THE UNIVERSITY OF CHICAGO

FOUNDED BY JOHN D. ROCKEFELLER

THE FIVE HUNDRED THIRTY-SEVENTH CONVOCATION

JUNE THIRD, TWO THOUSAND TWENTY THREE

Crescat Scientia
Vita excolatur

TABLE OF CONTENTS

THE FIVE HUNDRED THIRTY-SEVENTH CONVOCATION

The University of Chicago	Page iii
The Traditions of Convocation	Page iv
Overview of the Day	Page vi
The Five Hundred Thirty-Seventh Convocation	Page 1
The Division of the Biological Sciences and the Pritzker School of Medicine	Page 11
The Division of the Humanities	Page 19
The Division of the Physical Sciences	Page 29
The Division of the Social Sciences	Page 52
The Booth School of Business	Page 68
The Crown Family School of Social Work, Policy, and Practice	Page 88
The Divinity School	Page 96
The William B. and Catherine V. Graham School of Continuing Liberal and Professional Studies	Page 101
The Irving B. Harris Graduate School of Public Policy Studies	Page 105
The Law School	Page 117
The Pritzker School of Molecular Engineering	Page 123
The College	Page 126
The Alma Mater	Page 153

THE UNIVERSITY OF CHICAGO

The University of Chicago was founded in 1890 by John D. Rockefeller and Chicago-area Baptists. The University's Articles of Incorporation commit the institution to excellence in both undergraduate and graduate education, an explicit policy of co-education, and an atmosphere of non-sectarianism.

Biblical scholar William Rainey Harper agreed to become the first president of the University on the condition that he be allowed to establish a university that would be unlike any other. He conceived of a university that would emphasize the creation of new knowledge and "make the work of investigation primary." To this end, the University has always been dedicated to excellence in research, to educational programs embedded in the environment of inquiry this entails, and to seeking the most distinguished scholars for its faculty.

Over the years, the University and its faculty have had a major impact on American higher education. Faculty scholarship has shaped several essential disciplines and established important and distinctive "Chicago schools" in such disparate fields as economics, evolutionary biology, sociology, literary criticism, anthropology, law and economics, astrophysics, and mathematics. Ninety-seven Nobel laureates have been members of the faculty, researchers, or students at the University.

Programmatic innovations originating at the University include the invention of the four-quarter system, the establishment of a coherent program of general education for undergraduates, the initiation of a full-time medical school teaching faculty, and the development of extension courses and programs in the liberal arts for adults.

The University includes an undergraduate College; the William B. and Catherine V. Graham School of Continuing Liberal and Professional Studies; the Divisions of the Biological Sciences, Humanities, Physical Sciences, and Social Sciences; and the Pritzker School of Molecular Engineering, which teach both undergraduate and graduate students; the Booth School of Business; Crown Family School of Social Work, Policy, and Practice; Divinity School; Irving B. Harris Graduate School of Public Policy Studies; Law School; and Pritzker School of Medicine, which teach graduate and professional students but with programs connected to the undergraduate College; and a diverse collection of academic support units and resources, including libraries, research institutes, clinics, museums, theaters, and the University of Chicago Press. The University of Chicago Medical Center is on the campus, and the operating relationships with Argonne National Laboratory, Fermi National Accelerator Laboratory, and the Marine Biological Laboratory are all important to enhancing the research and education taking place at the University.

The University has more than 3,000 faculty and other academic appointees, and an enrollment of more than 18,000 students. The 217-acre campus is located along the Midway Plaisance in Hyde Park, a residential community on Lake Michigan south of Chicago's Loop.

The University's English Collegiate Gothic buildings, built of gray Indiana limestone, were designed to frame shady, green quadrangles. Contemporary campus buildings have been designed in keeping with the original Gothic theme while drawing from the tradition of great modern architecture for which the city of Chicago is famous. Eero Saarinen and Ludwig Mies van der Rohe designed striking buildings for the Law School and the Crown Family School of Social Work, Policy, and Practice in the late twentieth century. More recent notable examples include the Charles M. Harper Center, designed by Rafael Viñoly as the home of the Booth School of Business; the Campus North Residential Commons and the Frank and Laura Baker Dining Commons, designed by Studio Gang Architects; and the David Rubenstein Forum, designed by Diller Scofidio + Renfro. The National Trust for Historic Preservation has praised the University for its insistence on architectural continuity over "a century of social and academic change."

THE TRADITIONS OF CONVOCATION

ABOUT CONVOCATION

The University of Chicago confers degrees in a ceremony we call Convocation, allowing students to receive their degrees following successful completion of the requirements of their academic programs. Convocations are also held to inaugurate University presidents or to celebrate milestones in the University's history.

Literally a "calling together," the University's Convocation assembles all elements of the University community: students and degree candidates, their families, the faculty, friends of the candidates and the University, the Officers of the Corporation, the Trustees of the University, the Provost, and the President.

It is significant that the University of Chicago has always referred to these occasions as Convocations rather than as "commencement exercises" or "graduation ceremonies."

Receiving a degree marks neither a new beginning nor a termination. Although for degree candidates it may be a rite of passage, the ceremony focuses on continuity in the search for knowledge.

At the first Convocation, the University's first president, William Rainey Harper, told those present that the ceremony was intended "to bind together into a unity the many complex and diverging forms of activity which constitute our university life and work." Convocation addresses consistently focus on the pursuit of knowledge and the power of ideas.

The procession to the Convocation ceremony site is typically led by the University's own bagpipe band. The members wear kilts made from a specially designed and woven University tartan.

ACADEMIC DRESS

The robes worn by participants in academic ceremonies originated when European universities were being formed in the twelfth and thirteenth centuries. Since many of the instructors came from religious orders and taught in unheated and drafty buildings, they adapted their religious robes for use as the university attire.

The long robe with an attached cape or hood became the standard, and variation in the costume indicated the rank of the person wearing it. They were worn every day and served to distinguish scholars and their students from other citizens. The apparel worn by university faculty seen in old engravings is remarkably similar to that worn today. The gown is a symbol of the democracy of scholarship since it covers any clothing indicating other rank or status. While everyday fashions changed, universities retained the earlier style for formal attire to be worn by students, graduates, faculty, and university officials on ceremonial occasions.

European universities each developed their own styles of academic dress, and the academic procession today illustrates some of that variety. In the United States, however, an intercollegiate congress in 1895 agreed on a single standard for academic dress that has been adopted by most American colleges and universities. Individuals with bachelor's degrees wear a black gown with long pointed sleeves. The gown of master's degree holders is also black, with sleeves that are squared at the end. Doctor's gowns are fuller with velvet facings down the front and three bars on the bell-shaped sleeves. While the usual color is black, within the past half century some American universities have adopted gowns of a color appropriate for each school. At the University of Chicago, our doctoral gown is maroon.

The cape of the earliest academic costumes has become a hood worn by individuals with doctoral degrees. It is placed over the shoulders and hangs down the back. The lining of the hood is folded out and its color indicates the school from which the wearer obtained his or her degree. The velvet border designates the degree area of study (white for arts, yellow for science, blue for philosophy, drab for business, green for medicine, purple for law, and red for divinity). University of Chicago honorary degree recipients receive a hood with facing in white (doctor of humane letters), purple (doctor of laws), or yellow (doctor of science).

The first right of a freed Roman slave was the privilege of wearing a cap, so the academic cap is the sign of the freedom of scholarship. Although the flat square cap or mortarboard is most usual, the University of Chicago's doctoral cap is an octagonal tam of velvet.

THE MARSHAL AND THE STUDENT MARSHALS

The office of the Marshal of the University was established in 1896 by President William Rainey Harper. The Marshal is the University's chief ceremonial officer, and is responsible for directing the formal aspects of important University events and representing the faculty at Convocation. The Marshal has traditionally been a member of the faculty, assisted by other faculty members.

The Marshal, Vice-Marshal, and Assistant Marshals of the University of Chicago wear maroon doctor's robes with alternating black velvet and gold metallic bars on the sleeves. Student Marshals wear maroon bachelor's robes with black mortarboards.

Student Marshals are appointed by the President of the University in recognition of their excellent scholarship and leadership. Appointment as a Student Marshal is the highest honor conferred by the University upon undergraduate students.

MARSHAL

VICTORIA E. PRINCE

VICE-MARSHAL

WILLIAM G. HOWELL

ASSISTANT MARSHALS

RACHEL FULTON BROWN
GEORGE MICHAEL CONSTANTINIDES
ANDREW M. DAVIS
HELMA DIK
RICHARD H. HELMHOLZ
JULIA HENLY
PATRICK J. LA RIVIERE
ALLISON SQUIRES
CHRISTIAN K. WEDEMEYER
PETER WHITE

STUDENT MARSHALS

2022–2023

NOOR JAHAN AMIN
ZANDER D'ANCONIA ARNAO
NOEL CERCIZI
ISABELLA ANNE COSTANTINO
JOSHUA KELECHUKWU EGEDE
SOPHIE JACQUELINE HARE
ESTRELLA MIA HERNANDEZ
RYAN JIHUN HOANG
MICHELLE KE
JAMES FORD KENNIFF, JR.
JUNSUNG JULIUS KIM
JINNA LEE
ZACHARY SALOMON MARCIANO
ALEXANDRA CHASE MASEGIAN
BERNADETTE ANNE MIAO
ALEXANDER DOLSAK PRAKASH
BIREN THOMAS REDDY
HENRY ELLIOT SCHAFER
JOVAN STANISAVIC
BRUCE KE ZHEN WEN
ZHI ZHANG

2023–2024

ELENA GRACE GILBERTSON HALL
PHOEBE ANNE HOLZ
KELLY X. HUI
NIRANJAN SAMEER JOSHI
ESI PANYIN KOOMSON
STEVEN GABRIEL LABALME
CONNOR LEE
SUZANNA MARIA MURAWSKI
ETHAN MARK OSTROW
MÓNICA ISABEL RUIZ
REBECCA ELIZABETH SEALY
NATHANIEL PHILIP SELUB
YUANLONG ZHENG

OVERVIEW OF THE DAY

Saturday, June 3, 2023

The 537th Convocation ceremony brings the entire University together to witness the conferring of degrees. More than 15,000 candidates and attendees will share in this remarkable moment. At other ceremonies held by the schools and divisions, degree candidates will be honored individually through the presentation of diplomas and/or hoods.

7:00–8:45 a.m.

Candidates assemble and attendees are seated.

9:15 a.m.

The 537th University Convocation begins with the academic procession.

11:00 a.m.–5:30 p.m.

Schools and divisions will hold individual events, including lunches, receptions, and ceremonies at different locations. Please see the section on your school or division for a schedule of events.

THE FIVE HUNDRED THIRTY-SEVENTH CONVOCATION

SATURDAY, JUNE 3, 2023

UNIVERSITY CEREMONY

Main Quadrangle

9:15 a.m.

UNIVERSITY CEREMONY

ORDER OF EXERCISES

A. PAUL ALIVISATOS
President of the University, presiding

PRELUDES

Carillon

THE CONVOCATION PROCESSION

The University of Chicago Pipe Band
Axiom Brass
The University of Chicago Convocation Choir

CALL TO ORDER

VICTORIA E. PRINCE
Marshal of the University

WELCOME ADDRESS BY THE PRESIDENT OF THE UNIVERSITY

A. PAUL ALIVISATOS
President of the University

THE CONVOCATION ADDRESS

"CONVERSATION AND DEMOCRACY"

TOM GINSBURG
Leo Spitz Distinguished Service Professor of International Law, Law School

ANTHEM

HOW CAN I KEEP FROM SINGING?
Composed by ROBERT LOWRY
Arranged by DANIEL GRAVES *and* JAMES KALLEMBACH

The University of Chicago Convocation Choir

Axiom Brass

THE CONFERRING OF HONORARY DEGREES

FOR THE DEGREE OF DOCTOR OF SCIENCE

ARUP K. CHAKRABORTY
Institute Professor of Chemical Engineering, Physics, and Chemistry, Massachusetts Institute of Technology
presented by MATHEW TIRRELL
D. Gale Johnson Distinguished Service Professor, Pritzker School of Molecular Engineering and the College; Dean, Pritzker School of Molecular Engineering

FOR THE DEGREE OF DOCTOR OF HUMANE LETTERS

JAMES P. COMER
Maurice Falk Professor of Child Psychiatry, Child Study Center, Yale School of Medicine
presented by MARGARET BEALE SPENCER
Charles F. Grey Distinguished Service Professor Emeritus, Department of Comparative Human Development

FOR THE DEGREE OF DOCTOR OF SCIENCE

HÉLÈNE ESNAULT
Einstein Professor, Freie Universität Berlin
presented by ALEXANDER BEILINSON
David and Mary Winton Green University Professor, Department of Mathematics and the College

FOR THE DEGREE OF DOCTOR OF SCIENCE

CALLUM ROBERTS
Professor of Marine Conservation, University of Exeter
presented by MARK WESTNEAT
Professor, Department of Organismal Biology and Anatomy and the College

FOR THE DEGREE OF DOCTOR OF SCIENCE

JAMES A. WELLS
Harry Wm. and Diana V. Hind Distinguished Professor in Pharmaceutical Sciences, University of California, San Francisco
presented by ANTHONY KOSSIAKOFF
Otho S. A. Sprague Distinguished Service Professor, Department of Biochemistry and Molecular Biology and the College

FOR THE DEGREE OF DOCTOR OF LAWS

JOSEPH NEUBAUER
Chair, The University of Chicago Board of Trustees, 2015–2022
presented by DAVID M. RUBENSTEIN
Chair, The University of Chicago Board of Trustees

FOR THE DEGREE OF DOCTOR OF HUMANE LETTERS

ROBERT J. ZIMMER
Chancellor Emeritus; President Emeritus; Edwin A. and Betty L. Bergman Distinguished Service Professor, Department of Mathematics and the College
presented by DAVID M. RUBENSTEIN
Chair, The University of Chicago Board of Trustees

RECOGNITION OF PRIZES AND AWARDS

KATHERINE BAICKER
Provost of the University

MUSICAL INTERLUDE

SINFONIA NO. 2
Composed by LEONORA DUARTE
Axiom Brass

THE CONFERRING OF ACADEMIC DEGREES

Candidates for degrees will be presented by academic unit.

In the Division of the Biological Sciences and the Pritzker School of Medicine by
DEAN MARK ANDERSON

In the Division of the Humanities by
DEAN ANNE WALTERS ROBERTSON

In the Division of the Physical Sciences by
DEAN ANGELA V. OLINTO

In the Division of the Social Sciences by
DEAN AMANDA WOODWARD

In the Booth School of Business by
DEAN MADHAV V. RAJAN

In the Crown Family School of Social Work, Policy, and Practice by
DEAN DEBORAH GORMAN-SMITH

In the Divinity School by
DEAN JAMES THEODORE ROBINSON

In the William B. and Catherine V. Graham School of Continuing Liberal and Professional Studies by
DEAN SETH GREEN

In the Irving B. Harris Graduate School of Public Policy Studies by
DEAN ETHAN BUENO DE MESQUITA

In the Law School by
DEAN THOMAS J. MILES

In the Pritzker School of Molecular Engineering by
DEAN MATTHEW TIRRELL

In the College by
DEAN JOHN W. BOYER

THE ALMA MATER

(Please stand)

Arranged by JAMES KALLEMBACH

The University of Chicago Convocation Choir

Axiom Brass

CONGRATULATORY REMARKS

A. PAUL ALIVISATOS

President of the University

CLOSING WORDS

VICTORIA E. PRINCE

Marshal of the University

THE CONVOCATION SPEAKER

TOM GINSBURG

Leo Spitz Distinguished Service Professor of International Law, Law School

TOM GINSBURG's field of scholarly interest is comparative and international law from an interdisciplinary perspective. He was recently named inaugural faculty director of the University of Chicago Forum for Free Inquiry and Expression.

Professor Ginsburg currently co-directs the Comparative Constitutions Project, an effort funded by the National Science Foundation to gather and analyze the constitutions of all independent nation-states since 1789, and is faculty director of the Malyi Center for the Study of Institutional and Legal Integrity, whose focus is to stimulate new research on the sources of sound institutions, their consequences, and the conditions of their endurance. He served as deputy dean of the Law School from 2014 to 2016. He is the Ludwig and Hilde Wolf Research Scholar at the Law School.

Professor Ginsburg has authored several highly acclaimed books, including *Democracies and International Law* (2021), which received the Best Book Award from the American Branch of the International Law Association, as well as the Dalton Award for best book on foreign relations from the American Society of International Law; *How to Save a Constitutional Democracy* (2018), written with Aziz Z. Huq, which won the Best Book Award from the International Society of Constitutional Law; *Judicial Review in New Democracies* (2003), which received the C. Herman Pritchett Award from the American Political Science Association (APSA); *The Endurance of National Constitutions* (2009), written with Zachary Elkins and James Melton, which also won an APSA best book prize; and *Judicial Reputation: A Comparative Theory* (2015), written with Nuno Garoupa.

A leader in his field, Professor Ginsburg has edited multiple books, and his work has been published in such esteemed journals as the *California Law Review*, *European Yearbook of Constitutional Law*, *High Courts in Global Perspective*, *Cambridge Companion to the International Court of Justice*, *Routledge Handbook of Political Liberalism*, *Chicago Journal of International Law*, *International Journal of Constitutional Law*, *University of Chicago Law Review*, *Journal of Democracy*, *Comparative Constitutional Law*, *Journal of the Association for Information and Science Technology*, *American Journal of International Law*, and *Max Planck Encyclopedia of International Procedural Law*.

Before he began teaching law, Professor Ginsburg served as a legal adviser at the Iran–United States Claims Tribunal in The Hague, The Netherlands. He continues to work with numerous international development agencies and foreign governments on legal and constitutional reform, and serves as a senior advisor on the Constitution-Building Program at the International Institute for Democracy and Electoral Assistance (International IDEA). Professor Ginsburg is a fellow of the American Academy of Arts and Sciences, a research professor at the American Bar Association, and co-host of the *Entitled* podcast on human rights.

Professor Ginsburg earned his bachelor's degree in Asian studies, J.D., and Ph.D. in jurisprudence and social policy from the University of California, Berkeley. He joined the University of Chicago faculty in 2008.

THE HONORARY DEGREE RECIPIENTS

FOR THE DEGREE OF DOCTOR OF SCIENCE

ARUP K. CHAKRABORTY

Institute Professor of Chemical Engineering, Physics, and Chemistry, Massachusetts Institute of Technology

ARUP K. CHAKRABORTY is considered one of the most gifted, creative, and original contemporary thinkers working at the confluence of molecular engineering, theoretical immunology, biophysics, and statistical mechanics, whose work has changed the direction of immunology research. After an early career as a classically trained chemical engineer working on the applications of density functional theory and polymer field theory, he has more recently applied the principles and tools of statistical thermodynamics to the behavior of the adaptive immune system and viral infection. He revolutionized the field of computational immunology by forging a path that many have since followed and widened, and he established principles that are now a standard part of the computational immunology toolbox. His work on immunological synapses, immune responses—especially with respect to HIV—and formation of biological condensates and how they play an important role in transcription is particularly deserving of recognition.

The candidate will be presented by MATTHEW TIRRELL, *D. Gale Johnson Distinguished Service Professor, Pritzker School of Molecular Engineering and the College; Dean, Pritzker School of Molecular Engineering.*

CITATION

ARUP K. CHAKRABORTY is recognized for his wide and profound influence in using the theoretical tools of physical science to illuminate phenomena and revolutionize understanding in fields ranging from catalysis to immunology to gene transcription.

FOR THE DEGREE OF DOCTOR OF HUMANE LETTERS

JAMES P. COMER

Maurice Falk Professor of Child Psychiatry, Child Study Center, Yale School of Medicine

JAMES P. COMER is one of the world's leading child psychiatrists and a groundbreaking and transformative scholar in the fields of education and child development. He is a renowned clinician and educator whose innovative programs have improved the lives of countless children and families. Broad seminal contributions to his field stem from his many decades of research and applications in the development of pioneering and theoretically grounded interventions in large-scale educational programs; the noted innovations have profoundly shaped the field of educational research and practice. He is well-known for his creation of the Comer School Development Program, a model that grew from his research with children from under-resourced communities, and also for his theoretical innovation in relating educational processes to interpersonal relationships at many scales. His work has given rise to powerful ideas that are now common currency in the field of education. Contributing insights include the concept of social and emotional learning, the importance of "soft skills" for children's learning, and the significance of family and community engagement in supporting academic success, particularly for children living in thinly resourced ecologies of human development. For children broadly, and specifically children of color and those developing in under-resourced contexts, he continues to be a key leader in shaping his field's capacity to reach across the diversity of human experience.

The candidate will be presented by MARGARET BEALE SPENCER, *Charles F. Grey Distinguished Service Professor Emeritus, Department of Comparative Human Development.*

CITATION

JAMES P. COMER is recognized for his extraordinary and inspirational legacy of scholarship, teaching, and service, along with his deep dedication to improving educational outcomes and equity for all students, particularly those from non-privileged backgrounds.

FOR THE DEGREE OF DOCTOR OF SCIENCE

HÉLÈNE ESNAULT
Einstein Professor, Freie Universität Berlin

HÉLÈNE ESNAULT is a world-renowned mathematician who is noted for her contributions to algebraic geometry, particularly its connection to number theory, and who has achieved other successes in a wide range of areas. These include her work on vanishing with Viehweg; the work, with Block and Beilinson, on some conjectures of Deligne; her discovery of congruences among numbers of points on varieties in different finite fields and their connection to analytic invariants of the varieties; her work with Gröchenig on local systems that proved cases of the Grothendieck-Katz p-curvature conjecture and led to the solution of the André-Oort conjecture; and her work, with Bloch and Kerz, on the infinitesimal version of the Hodge conjecture. The area she works in is extremely technically difficult and also abstract, having to do with solving systems of polynomial equations, the shapes that these solution sets have, and how the shape interacts with the types of solutions that exist. Taken as a whole, her work represents a vision of algebraic geometry that touches upon most of the active branches of that vast field, but is nevertheless recognizably her own.

The candidate will be presented by ALEXANDER BEILINSON, *David and Mary Winton Green University Professor, Department of Mathematics and the College.*

CITATION

HÉLÈNE ESNAULT is recognized for her contributions to algebraic geometry, especially in connection to number theory.

FOR THE DEGREE OF DOCTOR OF SCIENCE

CALLUM ROBERTS
Professor of Marine Conservation, University of Exeter

CALLUM ROBERTS is a global scientific leader in the field of conservation biology, whose research on the biodiversity and conservation of coral reefs and the broader oceans is of critical importance at multiple levels, from novel ideas to repeatable experiments, from detailed study systems to global data synthesis, and from complex theory to practical applications. His scholarship has made transformative advances in our understanding of marine systems and the tremendous impacts that humans have had upon the oceans. Perhaps most importantly, he discovered the rapid improvements that are possible in marine systems through the use of conservation areas, including marine protected areas, to offset their overuse by human population centers, such as overfishing. This discovery has fundamentally changed the way that biologists study coral reefs and other nearshore marine systems, and has provided a clear path to recovery and improvement of heavily impacted areas. His scientific work and discoveries have transformed an entire field of inquiry and provide a bridge to improving our world.

The candidate will be presented by MARK WESTNEAT, *Professor, Department of Organismal Biology and Anatomy and the College.*

CITATION

CALLUM ROBERTS is recognized for his intellectual leadership in the field of marine conservation science and his demonstration of the importance of marine protected areas, leading to new possibilities for the replenishment of fisheries across the world and conservation of the ocean's resources.

FOR THE DEGREE OF DOCTOR OF SCIENCE

JAMES A. WELLS

Harry Wm. and Diana V. Hind Distinguished Professor in Pharmaceutical Sciences, University of California, San Francisco

JAMES A. WELLS is a pioneer in the exponentially growing field of protein engineering, and has been instrumental in establishing its foundational principles and their application to basic research and biomedical goals. His skillful ability to combine protein engineering with chemical biology is singular, and has had an enormous impact across diverse areas of biology and chemistry. His work has made essential contributions to shaping the growth and scope of protein engineering, and he has become a principal thought leader among the pioneers in this field. He has flourished in three distinctive environments: He was one of the first principal scientists at Genentech when it was a fledgling biotechnology start-up, and his team uniquely and productively integrated and made use of the technologies that were then emerging in the twin revolutions of molecular biology and molecular genetics. His interest in developing a new class of small molecule drugs eventually spurred him to create a successful biotechnology firm, Sunesis Pharmaceuticals, where he also served as chief scientific officer. He then joined the University of California, San Francisco, where his research and leadership have increased its prominence as an interdisciplinary center linking biochemistry and biophysics with synthetic and chemical biology.

The candidate will be presented by ANTHONY KOSSIAKOFF, *Otho S. A. Sprague Distinguished Service Professor, Department of Biochemistry and Molecular Biology and the College.*

CITATION

JAMES A. WELLS is recognized for his fundamental contributions to the fields of protein engineering and chemical biology, which form the backbone of contemporary biotechnology, enabling the creation and delivery of novel macromolecular agents to address a wide range of industrial and biomedical applications.

FOR THE DEGREE OF DOCTOR OF LAWS

JOSEPH NEUBAUER

Chair, The University of Chicago Board of Trustees, 2015–2022

JOSEPH NEUBAUER's involvement with the University of Chicago has been characterized by many years of distinguished service and philanthropic commitment. An active alumnus since earning his M.B.A. from the Graduate School of Business in 1965, he was elected a member of the University's Board of Trustees in 1992 and became Vice Chair in 2012. He was elected Chair of the Board of Trustees in 2015, a position he held for seven years. During that time, the University concluded the University of Chicago Campaign: Inquiry and Impact, the largest and most comprehensive campaign in its history, which increased support for faculty and researchers, practitioners and patients, and students and programs across the institution. He continues to serve the University as a Trustee Emeritus and is a Life Member of the University of Chicago Booth School of Business Council. Additionally, he and his wife, Jeanette Lerman-Neubauer, support many areas of the University, including the Neubauer Collegium for Culture and Society, the Neubauer Family Assistant Professors Program, an endowed professorship at the Booth School of Business, the Neubauer Family Adelante scholarship programs, and the Booth Civic Scholars program. In 2013, the Neubauers were awarded the University of Chicago Medal, which recognizes rare and distinguished service to the University of the highest order.

The candidate will be presented by DAVID M. RUBENSTEIN, *Chair, The University of Chicago Board of Trustees.*

CITATION

JOSEPH NEUBAUER is recognized for his distinguished leadership of the Board of Trustees and for the significant impact of his contributions in support of the University's distinctive intellectual culture.

FOR THE DEGREE OF DOCTOR OF HUMANE LETTERS

ROBERT J. ZIMMER

Chancellor Emeritus; President Emeritus; Edwin A. and Betty L. Bergman Distinguished Service Professor, Department of Mathematics and the College

A pioneering mathematician specializing in the mathematical fields of geometry, ROBERT J. ZIMMER served from 2006 to 2021 as the thirteenth President of the University of Chicago, taking on the role of Chancellor in 2021 and becoming Chancellor Emeritus in July 2022. His ambitious vision and inspired leadership had a transformational impact on the University, resulting in the expansion of educational access and financial support for students through the creation of the Odyssey Scholarship Program; the development of a host of faculty-led institutes and centers; the establishment of the University's first engineering school; the expansion of the University's global presence through new centers in Beijing, Delhi, and Hong Kong; and strengthened partnerships with the City of Chicago and partner organizations on the South Side. His commitment to the University's foundational values of free expression, open discourse, and rigorous inquiry resulted in the creation of the Chicago Principles, which have been adopted or affirmed by more than 90 institutions across the country. During his presidency, the University enhanced its eminence among the top-ranked research universities in the United States and the world, and strengthened its position as an intellectual destination for many of the world's leading scholars and students.

The candidate will be presented by DAVID M. RUBENSTEIN, *Chair, The University of Chicago Board of Trustees.*

CITATION

Through his devotion to the University of Chicago's enduring values and core principles—with a particular focus on rigorous scholarly inquiry, academic freedom, and free expression—ROBERT J. ZIMMER advanced the University's distinctive approach to research, education, and impact.

THE DIVISION OF THE BIOLOGICAL SCIENCES AND THE PRITZKER SCHOOL OF MEDICINE

FRIDAY, MAY 26, 2023

DIVISIONAL ACADEMIC CEREMONY FOR M.D. CANDIDATES

Rockefeller Memorial Chapel

10:00 a.m.

FRIDAY, JUNE 2, 2023

DIVISIONAL ACADEMIC CEREMONY FOR M.S., M.P.H., AND PH.D. CANDIDATES

Riva and David Logan Center for the Arts

11:00 a.m.

SATURDAY, JUNE 3, 2023

UNIVERSITY CEREMONY

Main Quadrangle

9:15 a.m.

LUNCHEON AND DIPLOMA DISTRIBUTION

Donnelley Biological Sciences Learning Center

11:00 a.m.

DIVISIONAL ACADEMIC CEREMONY FOR M.D. CANDIDATES

ORDER OF EXERCISES

WELCOME

MARK ANDERSON, M.D., PH.D.
Paul and Allene Russell Professor
Dean, Division of the Biological Sciences and the Pritzker School of Medicine
Executive Vice President for Medical Affairs, The University of Chicago

ADDRESS

MEGAN L. RANNEY, M.D., M.P.H.
Deputy Dean, Brown University School of Public Health
Founding Director, Brown-Lifespan Center for Digital Health
Warren Alpert Endowed Professor of Emergency Medicine, Warren Alpert Medical School of Brown University
Incoming Dean, Yale School of Public Health

PRESENTATION AND HOODING

VINEET ARORA, M.D., A.M.'03
Herbert T. Abelson Professor, Department of Medicine
Dean for Medical Education

JAMES N. WOODRUFF, M.D.
2023 Faculty Marshal
Professor, Department of Medicine

CLOSING REMARKS

MARK ANDERSON, M.D., PH.D.

DIVISIONAL ACADEMIC CEREMONY FOR M.S., M.P.H., AND PH.D. CANDIDATES

ORDER OF EXERCISES

WELCOME

VICTORIA E. PRINCE, PH.D.
University Marshal
Professor, Department of Organismal Biology and Anatomy

ADDRESS

SHABAANA KHADER, PH.D.
Bernard and Betty Roizman Professor, Department of Microbiology and the College;
Chair, Department of Microbiology

M.S. AND M.P.H. PRESENTATION AND HOODING

SAMUEL L. VOLCHENBOUM, M.D., PH.D., M.S.
Associate Professor, Department of Pediatrics
Dean for Master's Education

KAVI BHALLA, PH.D.
2023 Faculty Marshal
Associate Professor, Department of Public Health Sciences

HABIBUL AHSAN, M.D., M.MED.SC.
2023 Faculty Marshal
Professor, Department of Public Health Sciences

PH.D. PRESENTATION AND HOODING

DAVID R. KOVAR, PH.D.
Professor, Department of Molecular Genetics and Cell Biology
Dean for Graduate Affairs

AARON TURKEWITZ, PH.D.
2023 Faculty Marshal
Professor, Department of Molecular Genetics and Cell Biology

CLOSING REMARKS

VICTORIA E. PRINCE, PH.D.

FOR THE DEGREE OF DOCTOR OF MEDICINE

MAX TUCKER ACKERMAN
S.B., University of Illinois at Chicago, 2019

SHALEY LUE ALBAUGH
S.B., University of Notre Dame, 2017

HAYDER MAHDY ALI
A.B., University of Houston-University Park, 2016

DANA IRENE ANDERSON
S.B., Northeastern University, 2019
•WITH HONORS

ERIC ANTHONY ARELLANO
A.B., University of Pennsylvania, 2019
•WITH HONORS

MICHAEL GABRIEL BOACHIE-MENSAH
S.B., Texas A&M University, College Station, 2017

LOUISA DRU BRENNER
A.B., Stanford University, 2017

DAVID BOYAN CAO
S.B., University of Illinois at Urbana-Champaign, 2018

BRADLEY ADAM CARLSON
S.B., University of Wisconsin-Madison, 2017
S.M., University of Chicago, 2022

BRIYANA CHISHOLM
S.B., University of Delaware, 2019

JIN GU CHOI
S.B., Boston College, Chestnut Hill, Massachusetts, 2016

KEVIN CHUNG
S.B., University of Illinois at Chicago, 2016
M.B.A., University of Chicago, 2023

JULIAN MAXIMILLIAN CONN BUSCH
S.B., Seattle Pacific University, 2016

WENLI DAI
S.B., Northwestern University, 2015
Ph.D., University of Chicago, 2020

SHIVAM NARAYAN DAVE
S.B., Duke University, 2018

MATTHEW DU
A.B., Princeton University, 2018

REEM ELORBANY
S.B., University of Chicago, 2015
Ph.D., ibid., 2020

KENDALL IFECHUKWUDE ELUE
A.B., University of Chicago, 2017
M.B.A., ibid., 2023

CONRAD LEE FLETCHER
S.B., Oakwood University, Huntsville, Alabama, 2019

BLAKE ALAN FLOOD
S.B., University of Illinois at Urbana-Champaign, 2014
Ph.D., University of Chicago, 2020

THOMAS WILLIAM FOUCHÉ
S.B., Georgetown University, 2014

ELLEN MIRIAM GOLDBERG
S.B., Brown University, 2015
M.P.H., University of Washington, Seattle, 2018

ANDREW STEPHEN GROSE
S.B., University of Notre Dame, 2018
A.B., ibid., 2019
A.M., ibid., 2019

KARINA GRULLON PEREZ
S.B., Pennsylvania State University, University Park, 2019

JESSICA DANAE GUILLAUME
S.B., Hope College, 2017

JUHI CATHERINE GUPTA
S.B., University of Illinois at Urbana-Champaign, 2017

CHLOE DAVIS HALL
A.B., Princeton University, 2011
M.P.H., University of Chicago, 2023

REEM ELAMIN HAMODA
S.B., University of Pittsburgh-Pittsburgh Campus, 2016
M.P.H., Emory University, 2018
•WITH HONORS

PRANAV NAGARAJ HARAVU
S.B., University of North Carolina at Chapel Hill, 2016

SHAWN ZENAS HE
A.B., Washington University in St. Louis, 2016

MICHAEL GARRETT HERMSEN
S.B., University of Wisconsin-Madison, 2018
S.M., University of Chicago, 2022

CIERRA TAWANA HOWARD
A.B., Pomona College, 2018

EHIZOKHA IHIONKHAN
A.B., Duke University, 2018

MOLLY KATHLEEN IMGRUET
S.B., University of Illinois at Urbana-Champaign, 2015
Ph.D., University of Chicago, 2020

DEVIKA JAISHANKAR
A.B., Washington University in St. Louis, 2018
•WITH HONORS

RYAN PHILLIPS JOHNSON
S.B., University of Utah, 2019

OLIVIER LEONARD JOSEPH
A.B., Williams College, 2017

ALEC JAMES KACEW
A.B., Brown University, 2014

GABRIEL TIMOTHY KAUFMANN
S.B., University of Minnesota-Twin Cities, 2019

MANIZHA KHOLMATOV
A.B., Harvard University, 2017
•WITH HONORS

PRANAV KRISHNAN
A.B., Harvard University, 2016

MELISSA ANNA KURILOFF
A.B., Brown University, 2016

LILLIAN ANNA LERER
A.B., University of Chicago, 2014

ALICE YUNXIA LI
A.B., Vanderbilt University, 2019

MARGARET LU LIU
S.B., University of Wisconsin Colleges, 2019

AADITYA MANIRAJAN
A.B., Washington University in St. Louis, 2017

CHRISTINE McINTOSH
A.B., Cornell University, Ithaca, New York, 2014
Ph.D., University of Chicago, 2020

MAYA NICOLE McKEE
A.B., Northwestern University, 2018

NICHOLAS McKENZIE
S.B., University of North Carolina at Chapel Hill, 2019

KAITLIN CHRISTINA McLEAN
S.B., Yale University, 2013
Ph.D., University of Chicago, 2020

CHRISTINE HELENA MILLER
S.B., Columbia University in the City of New York, 2013
Ph.D., University of Chicago, 2020

AMRITA MOHANTY
A.B., Harvard University, 2019

JACKSON TAYLOR MORAN
S.B., University of Wisconsin Colleges, 2017

CHRISTINE LEE MOZER
A.B., Dartmouth College, 2016

NATHAN ANDREW MUNTZ
S.B., Purdue University, West Lafayette, Indiana, 2018

VIVEK NAIR
S.B., University of Michigan-Ann Arbor, 2019

DAVID OLUWATOBI OBADINA
A.B., Northeastern University, 2017
M.P.H., George Washington University, 2019

MICHAEL KOFI OKOREEH
S.B., University of California, Riverside, 2014
Ph.D., University of Chicago, 2020

VICTORIA TEMITOPE OKUNEYE
S.B., Massachusetts Institute of Technology, 2013
Ph.D., University of Chicago, 2020

VICTORIA ADEJOKE OLADIPO
S.B., Pennsylvania State University, University Park, 2018

AKOSUA YEBOAA OPPONG
S.B., Northeastern University, 2016
M.P.H., Johns Hopkins University, 2022
•WITH HONORS

VALERIE EZINWA OTTI
A.B., Washington University in St. Louis, 2018

RACHEL ROLINSKI PACYNA
S.B., Michigan State University, 2016

NGOZI VALERIE PIERCE
S.B., Emory University, 2019

HANNAH PRIDDY
A.B., Princeton University, 2017

JOSEPH MICHAEL RIEHM
S.B., University of Notre Dame, 2019

JUAN CARLOS ROJAS, JR.
S.B., University of Illinois at Chicago, 2018

MATHEW RYAN SCHNORENBERG
A.B., Harvard University, 2014
Ph.D., University of Chicago, 2020

STEVEN BLAKE SERVER
A.B., Princeton University, 2014
S.M., University of Oxford, England, United Kingdom, 2015
Ph.D., University of Chicago, 2022
•WITH HONORS

TIMOTHY JOSEPH LIANG-YONG SHEN
A.B., University of Notre Dame, 2018

YU JIN SHIN
A.B., Washington University in St. Louis, 2018

CAMRON MEHDI SHIRKHODAIE
A.B., Vanderbilt University, 2019
•WITH HONORS

MARGARET FLYNN SHOPE
S.B., University of Michigan-Ann Arbor, 2018

ISAIAH JOHN SOMMERS
A.B., Washington University in St. Louis, 2012
M.P.H., University of Chicago, 2023

JE YEONG SONE
A.B., New York University, 2018

QUINN ANDREW STILLSON
S.B., Purdue University, West Lafayette, Indiana, 2018

MICHAEL JIN-YOUNG SUN
A.B., Dartmouth College, 2019

SWETHA TATINENI
A.B., William Marsh Rice University, 2019

TIFFANY AURIA TONI
S.B., University of Notre Dame, 2018

ALEXA MARIE URIBE
S.B., Cornell University, Ithaca, New York, 2017

SARAH VAUGHEN
A.B., Washington University in St. Louis, 2018

MWEYA RUTH WAETJEN
A.B., Columbia University in the City of New York, 2015

IAN GILBERT WATERS
S.B., University of Michigan-Ann Arbor, 2014
Ph.D., Johns Hopkins University, 2019

TERESA LILY XIAO
A.B., Vanderbilt University, 2019

ZAINA ADEL ZAYYAD
S.B., Yale University, 2014
Ph.D., University of Chicago, 2021
•WITH HONORS

AMANDA ZHANG
A.B., Harvard University, 2018

JAMES BOYUAN ZHANG
A.B., Vanderbilt University, 2017

FOR THE DEGREE OF MASTER OF PUBLIC HEALTH

KENDALL PAIGE BAHL
S.B., Loyola University Chicago, 2020

OLIVIA ISABEL CAMPBELL
A.B., University of Chicago, 2021

WEITING CAO
B.Mgmt., Huazhong University of Science and Technology, Wuhan, China, 2020

YIFEI CAO
S.B., University of California, Davis, 2019

SHAOKUN CHEN
S.B., University of California, Davis, 2019

SARAH GRAY
A.B., University of Notre Dame, 2011
S.B., ibid., 2011
M.D., University of Michigan, Ann Arbor, 2015

CHENGBO GUO
B.B.A., University of Toronto, Ontario, Canada, 2021

CHLOE DAVIS HALL
A.B., Princeton University, 2011

JIAN QIANG LIU
A.B., University of Illinois at Chicago, 2019

SITHEMBINKOSI NDEBELE
S.B., Indiana University-Purdue University Indianapolis, 2019

RHEA JAYACHANDRAN PILLAI
S.B., University of Georgia, 2020

MARK EDWARD RICHARDSON
A.B., University of Miami, Coral Gables, 2016
S.B., Florida International University, 2020

ERIC J. SKELNIK
A.B., Grinnell College, 2009

ISAIAH JOHN SOMMERS
A.B., Washington University in St. Louis, 2012
M.D., University of Chicago, 2023

MARIA SPRINGALL DE PABLO
B.Sc., University of Manchester, England, United Kingdom, 2021

MATTHEW GLENN SWITALSKI
A.B., Hope College, 2021

JAKE YOUNG
A.B., Skidmore College, 2010
M.F.A., North Carolina State University, 2012
Ph.D., University of Missouri-Columbia, 2020

FOR THE DEGREE OF MASTER OF SCIENCE

GABRIEL ALIZAIDY*
M.B.Ch.B., Dow University of Health Sciences, Karachi, Pakistan, 2017
(Precision Health)

JULIAN VINUEZA BERTINI
S.B., Davidson College, 2019
(Medical Physics)

NATALIE BOURAND*
A.B., University of Chicago, 2022
(Precision Health)

ASHLEY ELIZABETH BROWN
S.B., Cornell University, Ithaca, New York, 2012
M.D., University of Central Florida, 2017
(Public Health Sciences)

JORDAN SCOT BROWN
S.B., Marquette University, 2016
(Genetics, Genomics, and Systems Biology)

ERIC CHARLES BUETER
S.B., Wake Forest University, 2016
(Cancer Biology)

LAURA N. CÉSPEDES ARIAS
S.B., Universidad de los Andes, Bogotá, Colombia, 2014
S.M., ibid., 2018
(Evolutionary Biology)

SELENE MARILYN CLAY
A.B., University of California, Berkeley, 2015
(Human Genetics)

JIM ZHENHAO CUI
B.Ap.Sc., University of Toronto, Ontario, Canada, 2018
(Computational Neuroscience)

GUSTAVO DELGADO*
A.B., University of Chicago, 2022
(Precision Health)

QIYI DING*
S.B., University of Illinois at Urbana-Champaign, 2020
(Precision Health)

RYAN PATRICK DOHN
S.B., Milwaukee School of Engineering, 2016
(Genetics, Genomics, and Systems Biology)

DENIZ NESLI DOLCEN
S.B., Bates College, 2013
(Cancer Biology)

MARIA DANIELLE EVERS
S.B., Ohio University, Athens, 2020
(Cancer Biology)

WEIDONG FENG
S.B., Peking University, Beijing, China, 2016
(Development, Regeneration, and Stem Cell Biology)

PAULA FERNANDEZ-BEGNE
S.B., Emory University, 2018
(Ecology and Evolution)

SABRINA FOSTER*
A.B., University of Chicago, 2022
(Precision Health)

RYAN SCOTT FULLER
S.B., University of Northern Colorado, 2009
S.M., ibid., 2015
(Evolutionary Biology)

RANIA GARDE
S.B., University of Chicago, 2016
(Genetics, Genomics, and Systems Biology)

ALYSSA GIBSON*
S.B., Alma College, 2022
(Precision Health)

ANNIE CLARE MARCHANT GREENE
A.B., Vassar College, 2020
(Cell and Molecular Biology)

SAMANTHA GUNNING
S.B., Georgetown College, Kentucky, 2009
M.D., Georgetown University, 2015
(Public Health Sciences)

KATRINA MAXCY HAWLEY
A.B., Princeton University, 2014
(Cancer Biology)

YICHEN HOU
B.Sc.(Hons), Australian National University, Canberra, Australian Capital Territory, Australia, 2017
(Genetics, Genomics, and Systems Biology)

WENJIA HU*
B.Pharm., National University of Singapore, Singapore, 2018
(Precision Health)

ROSEMARY JOAN HUGGINS
S.B., University of Massachusetts at Amherst, 2017
(Cancer Biology)

LAURA ELIZABETH HUNTER
A.B., Columbia University in the City of New York, 2023
(Integrative Biology)

SOO JI HUR
S.B., University of New South Wales, Sydney, Australia, 2015
(Development, Regeneration, and Stem Cell Biology)

JUAN M. IBARRA
S.B., Aurora University, Illinois, 2017
S.M., University of Michigan-Ann Arbor, 2019
(Cancer Biology)

COULTER JOHNSTON*
A.B., University of Chicago, 2022
(Precision Health)

SONJA LAZAREVIC
S.B., Loyola University Chicago, Illinois, 2009
S.M., ibid., 2016
(Development, Regeneration, and Stem Cell Biology)

JEAN A. LEE
A.B., University of Chicago, 2014
(Cancer Biology)

KISEOK LEE
(Ecology and Evolution)

MIRAE LEE
S.B., San Diego State University, 2016
(Microbiology)

JULIAN BREMNER LUTZE
S.B., University of California, Los Angeles, 2016
(Cancer Biology)

HILLARY E. McLAREN
S.B., University of Michigan, Ann Arbor, 2011
M.D., Medical College of Wisconsin, 2016
(Public Health Sciences)

ZACHARY RYAN MILLER
S.B., Yale University, 2017
(Ecology and Evolution)

ROXROY COSTONEY MORGAN, JR.
S.B., University of California, San Diego, 2015
(Genetics, Genomics, and Systems Biology)

RICARDO MUÑIZ TREJO
S.B., Universidad Nacional Autónoma de México, Mexico City, 2016
(Ecology and Evolution)

JULIE MARIE NEBORAK
A.B., University of Minnesota-Twin Cities, 2009
M.D., ibid., 2015
(Public Health Sciences)

KYRA MICHELLE NICHOLSON
S.B., University of North Carolina at Chapel Hill, 2013
M.D., Southern Illinois University-Carbondale, 2019
(Public Health Sciences)

WILLIAM OLAPRATH*
B.Acc.St., Roosevelt University, 2008
(Precision Health)

HECTOR ORTIZ*
B.A.S., Wofford College, 2022
(Precision Health)

SHIVANI PATEL*
A.B., Rutgers, the State University of New Jersey-New Brunswick, 2022
(Precision Health)

J. NICHOLAS PETIT*
S.B., Miami University, Oxford, Ohio, 2001
(Precision Health)

SOURYAA POUDEL*
B.D.S., Pandit Bhagwan Dayal Sharma University of Health Sciences, Rohtak, India, 2018
(Precision Health)

DILLAN PRASAD*
A.B., University of Chicago, 2022
(Precision Health)

HALEY ELIZABETH RANDOLPH
S.B., Pennsylvania State University, University Park, 2016
(Genetics, Genomics, and Systems Biology)

DOREEN RHEE
A.B., Colorado College, 2005
(Neurobiology)

DANIEL PATRICK RHODA
S.B., Indiana University Bloomington, 2020
(Evolutionary Biology)

JUAN CARLOS ROJAS
A.B., University of Michigan-Ann Arbor, 2006
M.D., University of Illinois at Chicago, 2011
(Public Health Sciences)

PHILIPP ROSS
S.B., State University of New York at Binghamton, 2013
(Genetics, Genomics, and Systems Biology)

STEPHANIE SANG
A.B., Cornell University, Ithaca, New York, 2015
S.M., University of Bristol, England, United Kingdom, 2016
(Integrative Biology)

ANKEETA SHAH
A.B., Columbia University in the City of New York, 2017
(Genetics, Genomics, and Systems Biology)

TOMASZ SLEZAK
S.B., Uniwersytet Warminsko-Mazurski w Olsztynie, Olsztyn, Poland, 2013
S.M., ibid., 2013
(Biochemistry and Molecular Biophysics)

LINSIN ANN SMITH
A.B., Wesleyan University, Middletown, Connecticut, 2016
(Genetics, Genomics, and Systems Biology)

DANIELLE ERIN STAHLBAUM
S.B., University of Michigan-Ann Arbor, 2011
M.D., Case Western Reserve University, 2015
(Public Health Sciences)

RACHEL STRYKOWSKI
S.B., University of Wisconsin-Madison, 2010
M.D., University of Minnesota-Twin Cities, 2015
(Public Health Sciences)

XIAO SUN
S.B., Peking University, Beijing, China, 2015
(Development, Regeneration, and Stem Cell Biology)

SHERZOD A. TOKAMOV
S.B., Florida Gulf Coast University, 2016
(Development, Regeneration, and Stem Cell Biology)

SRAVYA TUMULURU
A.B., Northwestern University, 2011
S.M., Rush University, 2012
(Cancer Biology)

DONGBO YANG
S.B., Rensselaer Polytechnic Institute, 2016
(Cancer Biology)

FOR THE DEGREE OF DOCTOR OF PHILOSOPHY

NADYA ALI
A.B., Columbia University in the City of New York, 2013
S.M., University of Chicago, 2020
(Evolutionary Biology)
DISSERTATION: *Understanding Intrinsic and Extrinsic Factors Driving Infertility in the Endangered Black-Footed Ferret* (Mustela nigripes)

JENNIFER BRIANNE ALLOCCO
S.B., University of Connecticut, 2017
(Immunology)
DISSERTATION: *Duration of Alloantigen Expression Affects the Induction of Transplantation Tolerance*

SELINA BAEZA-LOYA
A.B., William Marsh Rice University, 2016
(Neurobiology)
DISSERTATION: *Sodium Current Diversity and Spike Timing in Vestibular Ganglion Neurons*

NATALIE MARITA BAUGHAN
B.Eng., University of Michigan-Ann Arbor, 2019
(Medical Physics)
DISSERTATION: *Artificial Intelligence for Breast Cancer Risk Assessment in Mammography and Methods for Dataset Balancing and Distribution Sampling*

JORDAN SCOT BROWN
S.B., Marquette University, 2016
(Genetics, Genomics, and Systems Biology)
DISSERTATION: *Mechanisms of Small RNA-Mediated Genome Surveillance That Distinguish Self from Non-self Nucleic Acids in* Caenorhabditis elegans

ERIC CHARLES BUETER
S.B., Wake Forest University, 2016
S.M., University of Chicago, 2022
(Cancer Biology)
DISSERTATION: *Coordinated Activity between AR-V7 and Glucocorticoid Receptor in Castration-Resistant Prostate Cancer*

EVELYN SA'MONÉ CAMPBELL
S.B., Rider University, 2016
(Microbiology)
DISSERTATION: *An Atopic Microbiota Mediates Intestinal Inflammation through TLR4 Signaling*

SELENE MARILYN CLAY
A.B., University of California, Berkeley, 2015
(Human Genetics)
DISSERTATION: *Characterizing Genetic Risks for Asthma*

KYLE RYAN CRON
A.B., University of Rochester, 2011
S.B., ibid., 2011
(Immunology)
DISSERTATION: *PKC δ Germline Variants and Genetic Deletion in Mice Augment Anti-tumor Immunity through Regulation of Myeloid Cells*

RYAN PATRICK DOHN
S.B., Milwaukee School of Engineering, 2016
S.M., University of Chicago, 2023
(Genetics, Genomics, and Systems Biology)
DISSERTATION: *Investigating Cellular Variability in Fungal Pathogens by Developing mDrop-seq, a High Throughput, Single Cell RNAseq Technology for Yeast Species*

DENIZ NESLI DOLCEN
S.B., Bates College, 2013
S.M., University of Chicago, 2022
(Cancer Biology)
DISSERTATION: *The Role of Nicotinamide N-Methyltransferase in Triple-Negative Breast Cancer Gene Expression and* In Vivo *Metastatic Potential*

CAN DONG
S.B., Zhejiang University, Hang Zhou, China, 2016
(Neurobiology)
DISSERTATION: *Hippocampal CA1 and CA3 Network Dynamics Underlying Episodic Memories*

KEVEN DOUGLAS DOOLEY
A.B., Colorado College, 2015
(Microbiology)
DISSERTATION: *Investigating Microbial Community Ecology Using Synthetic Bacterial Communities*

LINDSAY NICOLE DOUGLAS
S.B., University of Tulsa, 2018
(Medical Physics)
DISSERTATION: *Machine Learning of Breast DCE-MRI in Assessing Background Parenchymal Enhancement for Cancer Risk Assessment*

WEIDONG FENG
S.B., Peking University, Beijing, China, 2016
S.M., University of Chicago, 2022
(Development, Regeneration, and Stem Cell Biology)
DISSERTATION: *The Non-canonical Role of Hox Genes in the Regulation and Maintenance of* C. elegans *Motor Neuron Terminal Identity*

PETER JOSEPH FLYNN
S.B., Yale University, 2014
S.M., University of Chicago, 2019
(Evolutionary Biology)
DISSERTATION: *Redefining the Expanding Diversity and Co-evolutionary Patterns in Microbial Communities within Ants*

KATYA MORGAN FRAZIER
A.B., University of California, Berkeley, 2014
(Molecular Metabolism and Nutrition)
DISSERTATION: *Circadian Rhythms and Gut Microbiota: Implications of Diurnal Interactions on Host Metabolism and Immunity*

JORDAN DANIEL FUHRMAN
S.B., University of Alabama, Tuscaloosa, 2017
(Medical Physics)
DISSERTATION: *Investigation of Computer Vision and Deep Learning on Thoracic CT for Assessment and Evaluation of Coronary Artery Calcium, Emphysema, and COVID-19*

MATTHEW CARROLL FUNSTEN
A.B., University of California, Berkeley, 2015
(Immunology)
DISSERTATION: *Influence of Dietary Protein Source and the Microbiota on Type-1 Diabetes*

SAMANTHA MARIE GARTNER
S.B., University of California, Santa Cruz, 2017
S.M., University of Chicago, 2022
(Integrative Biology)
DISSERTATION: *Evolution of Biomechanical Novelties and the Mechanical Properties of Cranial Ligaments in Wrasses and Parrotfishes (Family:* Labridae*)*

INNA HAVA GERTSENSHTEYN
A.B., Boston University, Massachusetts, 2015
(Medical Physics)
DISSERTATION: *Multi-modal Imaging of Tumor Hypoxia to Improve Radiation Therapy*

ANNA ALEXANDRA PERKINS GODDI
A.B., University of Chicago, 2016
(Molecular Metabolism and Nutrition)
DISSERTATION: *The Role of the Extracellular Matrix Protein Laminin-α4 in Obesity and Adipocyte Beiging*

KATRINA MAXCY HAWLEY
A.B., Princeton University, 2014
S.M., University of Chicago, 2022
(Cancer Biology)
DISSERTATION: *Inhibition of FOXP3 by Stapled Alpha-Helical Peptides Dampens Regulatory T Cell Function*

YIFEI HU
A.B., Washington University in St. Louis, 2016
(Interdisciplinary Scientist Training Program: Biochemistry and Molecular Biophysics)
DISSERTATION: *Identifying, Investigating, and Modulating Anti-CD19 CAR T Cells for Large B-Cell Lymphoma*

ROSEMARY JOAN HUGGINS
S.B., University of Massachusetts at Amherst, 2017
S.M., University of Chicago, 2023
(Cancer Biology)
DISSERTATION: *Endocrine Therapy Resistance-Associated ERα-Y537S Mutation Alters ERα/PR Crosstalk in Breast Cancer*

ANTHONY HUNG
S.B., Duke University, 2017
(Interdisciplinary Scientist Training Program: Genetics, Genomics, and Systems Biology)
DISSERTATION: *Determining the Genetic Basis of Gene Expression Responses to* In Vitro *Models of Osteoarthritis*

JUAN M. IBARRA
S.B., Aurora University, Illinois, 2017
S.M., University of Michigan-Ann Arbor, 2019
S.M., University of Chicago, 2023
(Cancer Biology)
DISSERTATION: *Role of the Unfolded Protein Response in Type I CALR-Mutant Myeloproliferative Neoplasms*

SOO JI KIM
A.B., Washington University in St. Louis, 2014
S.M., University of Chicago, 2018
(Biochemistry and Molecular Biophysics)
DISSERTATION: *Study of a Novel Cyanobacterial Clock Interactor KidA and the Effect of Rhythmic Glucose on Beta Cells*

ELAINE SIOLY CEPRIKA KOUAME
S.B., Temple University, 2015
(Immunology)
DISSERTATION: *Cell Death and Type 1 Interferon Collaboratively Promote Virus-Induced Type I Immunity to Dietary Antigens*

NICOLE ANNA LADD
S.B., Hope College, 2016
S.M., University of Chicago, 2018
(Biochemistry and Molecular Biophysics)
DISSERTATION: *Molecular and Cellular Diversity of the MR1-MR1T Cell Axis in Antimicrobial Immunity*

SONJA LAZAREVIC
S.B., Loyola University Chicago, Illinois, 2009
S.M., ibid., 2016
S.M., University of Chicago, 2022
(Development, Regeneration, and Stem Cell Biology)
DISSERTATION: *Defining Gene Regulatory Networks in Cardiac Rhythm and Disease*

JEAN A. LEE
A.B., University of Chicago, 2014
S.M., ibid., 2022
(Cancer Biology)
DISSERTATION: *Androgen Receptor Mediated Gender Bias in Autoimmunity*

SOMIN LEE
A.B., Yale University, 2015
(Interdisciplinary Scientist Training Program: Neurobiology)
DISSERTATION: *Multiscale Features and Mechanisms of Cortical Epileptiform Activity*

JIN LI
S.B., Nanchang University, China, 2014
S.M., University of California, Los Angeles, 2016
(Molecular Metabolism and Nutrition)
DISSERTATION: *Hemodynamic Regulation of Endothelial Metabolism and Epigenome*

YINAN LI
S.B., Peking University, Beijing, China, 2016
(Neurobiology)
DISSERTATION: *Molecular Mechanisms of Neuronal Identity Maintenance in the Nematode* Caenorhabditis elegans

WEI LIANG
S.B., Peking University, Beijing, China, 2014
S.M., Vrije Universiteit Amsterdam, The Netherlands, 2016
(Computational Neuroscience)
DISSERTATION: *Space: The Final Frontier in Dynamic Representations in Motor Cortex*

RUOXI LIAO
S.B., University of Michigan-Ann Arbor, 2015
(Cancer Biology)
DISSERTATION: *Targeting Regulatory T Cell Plasticity with BCL-2 Inhibition*

JULIAN BREMNER LUTZE
S.B., University of California, Los Angeles, 2016
S.M., University of Chicago, 2022
(Cancer Biology)
DISSERTATION: *Elucidating Epigenetic Determinants of Double Strand Break Recognition and Repair*

NELSON DAVID MEDINA
S.B., Florida State University, 2016
(Neurobiology)
DISSERTATION: *Intrinsic Neuronal Excitability and Learned Temporal Features of Behavior in Zebra Finches*

ZACHARY RYAN MILLER
S.B., Yale University, 2017
S.M., University of Chicago, 2022
(Ecology and Evolution)
DISSERTATION: *Theoretical Approaches to Environmental Feedbacks and Community Coexistence*

ROXROY COSTONEY MORGAN, JR.
S.B., University of California, San Diego, 2015
S.M., University of Chicago, 2022
(Genetics, Genomics, and Systems Biology)
DISSERTATION: *Ets1 Promotes Development and Function of Natural Killer T 1 Cells via Tissue-Specific Regulation of the Adhesome*

CHLOE MAE NASH
A.B., Wesleyan University, Middletown, Connecticut, 2016
S.M., University of Chicago, 2020
(Evolutionary Biology)
DISSERTATION: *Phylogeny, Biogeography, and Evolutionary Ecomorphology of the Goatfishes (Family* Mullidae*)*

BENJAMIN KOBINA ASUANTSI OTOO
A.B., Amherst College, 2014
M.Ph., University of Cambridge, England, United Kingdom, 2015
S.M., University of Bristol, England, United Kingdom, 2017
S.M., University of Chicago, 2019
(Evolutionary Biology)
DISSERTATION: *Tetrapod Evolution and Community Ecology in the Post-Devonian World*

YEONWOO PARK
S.B., Yale University, 2015
S.M., University of Chicago, 2020
(Genetics, Genomics, and Systems Biology)
DISSERTATION: *The Possible and the Accessible: Epistasis and Contingency in Protein Sequence Space*

BARBARA PEYSAKHOVICH
A.B., State University of New York at Purchase, 2012
(Computational Neuroscience)
DISSERTATION: *Cortical and Subcortical Contributions to Visual Category Decisions*

HALEY ELIZABETH RANDOLPH
S.B., Pennsylvania State University, University Park, 2016
S.M., University of Chicago, 2023
(Genetics, Genomics, and Systems Biology)
DISSERTATION: *Common Genetic Variation Influences the Immune Response to Viral Infections in Human Populations*

DONALD MIGUEL RODRIGUEZ
S.B., Yale University, 2015
(Interdisciplinary Scientist Training Program: Immunology)
DISSERTATION: *Defining the Role of T Cell Receptor - Self-Peptide/MHC Class II Interactions in Directing CD4⁺ T Cell Fate, Function, and Pathogenic Potential*

PHILIPP ROSS
S.B., State University of New York at Binghamton, 2013
S.M., University of Chicago, 2022
(Genetics, Genomics, and Systems Biology)
DISSERTATION: *Structural and Cellular Properties of Archaic and Non-classical HLA Molecules*

BLAKE ALEXANDER SANDERS
A.B., University of California, Berkeley, 2017
(Microbiology)
DISSERTATION: *Characterizing the Role of Formyl Peptide Receptors during Plague Infection*

STEPHANIE SANG
A.B., Cornell University, Ithaca, New York, 2015
S.M., University of Bristol, England, United Kingdom, 2016
S.M., University of Chicago, 2022
(Integrative Biology)
DISSERTATION: *Evolution of Fin Configuration in Actinopterygian Fish and Development of the Pelvic Fins in Zebrafish*

KISHAN ASHWIN SANGANI
S.B., Indiana University Bloomington, 2016
(Interdisciplinary Scientist Training Program: Immunology)
DISSERTATION: *TET2 Regulates Homeostatic Th2 Immunity in the Small Intestine*

DANIEL EVAN SCHWARTZ
A.B., University of Chicago, 2015
S.M., ibid., 2017
(Public Health Sciences)
DISSERTATION: *Maximizing and Borrowing Information in Randomized Trials*

CARALINE LEE SEPICH
S.B., Arizona State University, 2016
(Interdisciplinary Scientist Training Program: Biochemistry and Molecular Biophysics)
DISSERTATION: *Location-Dependent Effects of N⁶-methyladenosine on mRNA Translation and Stability*

TARYN MAE SERMAN
S.B., Pennsylvania State University, University Park, 2016
S.M., ibid., 2016
(Microbiology)
DISSERTATION: *Acetylation of the Zika Virus NS3 Protein by a Single Isoform of Host Enzyme KAT5 (KAT5γ) Promotes Viral Replication*

ANKEETA SHAH
A.B., Columbia University in the City of New York, 2017
S.M., University of Chicago, 2023
(Genetics, Genomics, and Systems Biology)
DISSERTATION: *Deciphering the Role of RNA Processing in Human Biology and Disease*

SURAJ SHETH
S.B., Loyola University Chicago, Illinois, 2018
(Interdisciplinary Scientist Training Program: Ecology and Evolution)
DISSERTATION: *The Community Human Development Index (CHDI): A Novel Metric for Precision Public Health*

TOMASZ SLEZAK
S.B., Uniwersytet Warminsko-Mazurski w Olsztynie, Olsztyn, Poland, 2013
S.M., ibid., 2013
S.M., University of Chicago, 2023
(Biochemistry and Molecular Biophysics)
DISSERTATION: *Application of Synthetic Antibodies to Biology: The Engineering of Antibody-Based Tools and Therapeutics*

DANIEL JEFFERSON SMITH
S.B., University of California, Los Angeles, 2016
S.M., University of Chicago, 2020
(Evolutionary Biology)
DISSERTATION: *Density-Dependent Interactions in Spatially Structured Communities*

GRAHAM AUSTIN SMITH
S.B., University of Chicago, 2015
(Computational Neuroscience)
DISSERTATION: *Modeling and Characterizing Population-Scale Neural Activity with Applications to Epilepsy*

LINSIN ANN SMITH
A.B., Wesleyan University, Middletown, Connecticut, 2016
S.M., University of Chicago, 2022
(Genetics, Genomics, and Systems Biology)
DISSERTATION: *Leveraging Transcription Factor Dependent RNA Profiling to Interrogate Gene Regulatory Networks in Human Disease Models*

CHUI WA SO
S.B., Hong Kong University of Science and Technology, Kowloon, 2017
(Microbiology)
DISSERTATION: *Sequential Entry of Hepatitis C Virus into Polarized Hepatoma Organoids*

SHIVANG SULLERE*
S.B., Georgia Institute of Technology, 2016
A.M., University of Chicago, 2017
(Neurobiology)

SARAH JIE SUN
A.B., Vanderbilt University, 2017
(Interdisciplinary Scientist Training Program: Immunology)
DISSERTATION: *Mechanisms of Innate Immune Memory in Basic and Clinical Models*

XIAO SUN
S.B., Peking University, Beijing, China, 2015
S.M., University of Chicago, 2023
(Development, Regeneration, and Stem Cell Biology)
DISSERTATION: *Towards a Multi-scale Understanding of Drosophila 3D Retinal Morphogenesis*

MARINA JANELLE MORALES SUNDIANG
S.B., New York University, 2014
(Computational Neuroscience)
DISSERTATION: *Dynamic Structure of Functional Networks during Reaching*

SHERZOD A. TOKAMOV
S.B., Florida Gulf Coast University, 2016
S.M., University of Chicago, 2022
(Development, Regeneration, and Stem Cell Biology)
DISSERTATION: *Regulation of Hippo Signaling via Proteolytic Degradation and Actomysin Dynamics*

SRAVYA TUMULURU
A.B., Northwestern University, 2011
S.M., Rush University, 2012
S.M., University of Chicago, 2023
(Cancer Biology)
DISSERTATION: *Integrative Genomic Analysis Uncovers Unique Diffuse Large B Cell (DLBCL) Immune Environments and Identifies Associations with Specific Oncogenic Alterations*

WILLIAM DION WAGSTAFF, JR.
A.B., Stanford University, 2013
A.M., ibid., 2013
(Interdisciplinary Scientist Training Program: Cancer Biology)
DISSERTATION: *A Regulatory RNA Based Genome-Wide Investigation of BRAF Inhibitor Resistance in Melanoma*

CHRISTOPHER PATRICK WATKINS
S.B., University of Georgia, 2016
S.B., ibid., 2016
S.M., University of Chicago, 2017
(Biochemistry and Molecular Biophysics)
DISSERTATION: *Development and Applications of a High-Throughput Small RNA Sequencing Method*

KATRINA R. WHITLOW
S.B., Southern Illinois University-Edwardsville, 2014
S.M., Towson State University, 2016
S.M., University of Chicago, 2020
(Integrative Biology)
DISSERTATION: *Biomechanics, Evolution, and Modulation of Suction Feeding Mechanisms in Fishes*

YUKE YAN
B.Sc.(Hons), University of Melbourne, Parkville, Victoria, Australia, 2017
(Computational Neuroscience)
DISSERTATION: *Analysis of Manual Dexterity in Humans and Monkeys*

DONGBO YANG
S.B., Rensselaer Polytechnic Institute, 2016
(Cancer Biology)
DISSERTATION: *Analysis of Gene Expression Heterogeneity Reveals Novel Regulators of Metastasis*

YOUNG ME YOON
S.B., University of Wisconsin-Madison, 2014
(Immunology)
DISSERTATION: *Novel Immune Responses in Lung Injury and Fibrosis*

** anticipated graduation, Summer Quarter 2023*

THE DIVISION OF THE HUMANITIES

FRIDAY, JUNE 2, 2023

GRADUATION AND HOODING CEREMONY

Rockefeller Memorial Chapel

4:30 p.m.

RECEPTION

Rockefeller Memorial Chapel, East Lawn

immediately following the ceremony

SATURDAY, JUNE 3, 2023

UNIVERSITY CEREMONY

Main Quadrangle

9:15 a.m.

MASTER OF ARTS PROGRAM IN THE HUMANITIES GRADUATE LUNCHEON

Hutchinson Commons and Courtyard

11:30 a.m.

MASTER OF ARTS PROGRAM IN THE HUMANITIES DIPLOMA CEREMONY

Mandel Hall

1:00 p.m.

MASTER OF ARTS PROGRAM IN THE HUMANITIES CHAMPAGNE TOAST AND RECEPTION

Hutchinson Courtyard

2:30 p.m.

CENTER FOR MIDDLE EASTERN STUDIES DIPLOMA CEREMONY

CMES Lounge, Second Floor, Pick Hall

4:00 p.m.

GRADUATION AND HOODING CEREMONY

ORDER OF EXERCISES

WELCOME

ANNE WALTERS ROBERTSON
Dean, Division of the Humanities

THE CONFERRING OF THE DEAN'S AWARD FOR GRADUATE STUDENT TEACHING EXCELLENCE

LAURA COLANERI*
Department of Romance Languages and Literatures
presented by ERIC SLAUTER, *Deputy Dean, Division of the Humanities*
Master, Humanities Collegiate Division

THE CONFERRING OF THE STUART TAVE COURSE DESIGN AWARD

CATRIN DOWD
Department of Music

SAM GRAY
Department of Linguistics

RIVKY MONDAL
Department of English Language and Literature

presented by ERIC SLAUTER, *Deputy Dean, Division of the Humanities*
Master, Humanities Collegiate Division

THE CONFERRING OF THE DEAN'S DISTINGUISHED DISSERTATION AWARD

ALEXANDER MURPHY
Department of East Asian Languages and Civilizations
presented by SHEA WOLFE, *Dean of Students, Division of the Humanities*

THE CONFERRING OF THE JANEL M. MUELLER AWARD FOR EXCELLENCE IN PEDAGOGY

DAVID REINHART
Assistant Instructional Professor, the College and Department of Linguistics

JULIANO SACCOMANI
Assistant Instructional Professor, the College and Department of Romance Languages and Literatures

presented by MICHÈLE LOWRIE, *Deputy Dean, Division of the Humanities*

* *in absentia*

THE CONFERRING OF THE FACULTY AWARD FOR EXCELLENCE IN GRADUATE TEACHING AND MENTORING

PAOLA IOVENE
Associate Professor, Department of East Asian Languages and Civilizations and the College
presented by MICHÈLE LOWRIE, *Deputy Dean, Division of the Humanities*

DAVID E. WELLBERY*
LeRoy T. and Margaret Deffenbaugh Carlson University Professor, Department of Germanic Studies, John U. Nef Committee on Social Thought, and the College; Chair, Department of Germanic Studies
presented by MICHÈLE LOWRIE, *Deputy Dean, Division of the Humanities*

THE CONFERRING OF THE BOBBI JOSEPHINE HERNANDEZ-SZE A.M. 1993 AND MORGAN CHIA-WEN SZE M.B.A. 1993 TEACHING AWARD

ELLEN MacKay
Associate Professor, Department of English Language and Literature and the College
presented by ANNE WALTERS ROBERTSON, *Dean, Division of the Humanities*

A.M. AND M.F.A. PRESENTATION

ANNE WALTERS ROBERTSON
Dean, Division of the Humanities
A.M. and M.F.A. names to be read by SHEA WOLFE, *Dean of Students, Division of the Humanities*

MUSICAL INTERLUDE

TRUMPET TUNE
Composed by ROBERT AMPT
THOMAS WEISFLOG, *University Organist*

PH.D. PRESENTATION

ANNE WALTERS ROBERTSON
Dean, Division of the Humanities
Names to be read by SHEA WOLFE, *Dean of Students, Division of the Humanities*

CLOSING REMARKS

ANNE WALTERS ROBERTSON
Dean, Division of the Humanities

RECESSIONAL

TOCCATA
from Organ Symphony No. 5 by CHARLES-MARIE WIDOR
THOMAS WEISFLOG, *University Organist*

CARILLON
(Please stand)

* *in absentia*

THE FACULTY AWARDS FOR EXCELLENCE IN GRADUATE TEACHING AND MENTORING

PAOLA IOVENE

Associate Professor, Department of East Asian Languages and Civilizations and the College

PAOLA IOVENE is a tireless supporter of graduate students in her department and has made significant and long-lasting contributions to both their educational and professional development. Her innovative ideas about how to effectively mentor and care for student needs at all stages are a valuable model for her colleagues and testify to the seriousness with which she approaches the work of mentoring. The creativity and energy she brings to this work, paired with boundless patience and curiosity, are a source of inspiration for her advisees and help to nurture and sustain the intellectual life and community of her department.

The candidate will be presented by MICHÈLE LOWRIE, *Deputy Dean, Division of the Humanities.*

CITATION

Through tireless advocacy, innovation, and intellectual support, PAOLA IOVENE has helped nurture a generation of scholars in the field of Chinese literature and has provided colleagues a model for how to be an effective teacher and student mentor.

DAVID E. WELLBERY*

LeRoy T. and Margaret Deffenbaugh Carlson University Professor, Department of Germanic Studies, John U. Nef Committee on Social Thought, and the College; Chair, Department of Germanic Studies

As a charismatic and inspirational teacher and a caring and transformative mentor, DAVID E. WELLBERY has deeply impacted the lives and careers of countless students and, in the process, left an indelible mark on the discipline of Germanic studies in the United States and beyond. By providing an example of extraordinary intellectual virtue as a scholar and teacher, he has guided his students to become original and creative thinkers in their chosen area of specialization. His conviction that literature and art matter and that philosophy helps us lead better lives, together with his unparalleled magnanimity and patience, makes him an exceptional mentor—who remains an invaluable resource to his students throughout their careers.

The candidate will be presented by MICHÈLE LOWRIE, *Deputy Dean, Division of the Humanities.*

CITATION

As a paragon of intellectual virtue and generous mentorship, DAVID E. WELLBERY has enabled his students to become original and creative thinkers who are making their own lasting impact on humanistic inquiry and liberal education.

** in absentia*

FOR THE DEGREE OF MASTER OF ARTS

AMBER DAWN STIRLING ACE
A.B., University of Cambridge, England, United Kingdom, 2012
Ph.M., ibid., 2013
(Classical Languages and Literatures)

EMMA ELIZABETH ADLER
A.B., University of California, Berkeley, 2022
(The Humanities)

SOPHIA ELIZABETH ALKHOURY
B.A.(Hons), University of Toronto, Ontario, Canada, 2018
A.M., ibid., 2019
(Classical Languages and Literatures)

RYAN THOMAS ALSOP
A.B., University of Missouri-Columbia, 2018
(The Humanities)

ZACHARY ELIEZER ALTMAN
A.B., Bard College, 2022
(The Humanities)

MERALIS N. ÁLVAREZ-MORALES
A.B., Lawrence University, 2022
(The Humanities)

HUNTER KOHL AMORY
A.B., University of Vermont and State Agricultural College, 2022
(The Humanities)

SKYE JUHAE AN
A.B., Williams College, 2021
(The Humanities)

M WILLIAM ANGEL
A.B., University of Illinois at Urbana-Champaign, 2022
(The Humanities)

TALIA ARIAV
A.B., Tel-Aviv University, Israel, 2011
A.M., ibid., 2014
(South Asian Languages and Civilizations)

ANDREA MICHELLE AVEY
A.B., Oklahoma State University, 2013
(The Humanities)

HAOCHEN BAI
A.B., University of California, Berkeley, 2022
(The Humanities)

MIRZA HAMZA BAIG
A.B., University of Texas at Dallas, 2021
(The Humanities)

CAGLAYAN BAL
S.B., Orta Doğu Teknik Üniversitesi, Ankara, Turkey, 2011
A.B., Ankara Üniversitesi, Turkey, 2015
S.M., Orta Doğu Teknik Üniversitesi, Ankara, Turkey, 2019
(Near Eastern Languages and Civilizations)

AVIGAIL BEN-GAD
A.B., University of Cambridge, England, United Kingdom, 2018
(Near Eastern Languages and Civilizations)

WINSTON A. BENONS, JR.
A.B., SUNY Empire State College Saratoga Springs, New York, 2020
(The Humanities)

MEGAN M. BICKEL
B.F.A., Art Academy of Cincinnati, 2012
M.F.A., University of Louisville, 2021
(Digital Studies of Language, Culture, and History)

JACOB KOLLING BIEL
A.B., Kenyon College, 2017
(English Language and Literature)

JACOB THOMAS BOTAISH
A.B., University of Chicago, 2023
(The Humanities)

TERESA ROSE BRICKEY
A.B., Saint Mary's College, Notre Dame, Indiana, 2019
(The Humanities)

JOSEPHINE BRILL
A.B., Drake University, Iowa, 1980
A.M., Cornell University, Ithaca, New York, 1984
Mast., University of Oxford, England, United Kingdom, 2013
(South Asian Languages and Civilizations)

NICOLAS JAMES CABRERA
A.B., Columbia College, Chicago, Illinois, 2017
(The Humanities)

ENYA ROSE CALIBUSO
A.B., George Mason University, 2019
S.B., ibid., 2019
(Romance Languages and Literatures)

DEVONSIMONNE T. M. CARLTON
A.B., Grinnell College, Iowa, 2018
(The Humanities)

STEVEN M. CASTRO, JR.
A.B., University of California, Santa Barbara, 2019
(Linguistics)

QIAN CHEN
S.B., State University of New York at Binghamton, 2022
(The Humanities)

SUYUE CHEN
A.B., Syracuse University, 2020
(The Humanities)

YU JIAO CHEN
A.B., University of Pennsylvania, 2020
(English Language and Literature)

KERRY ELLEN XIAOTONG CHUN
A.B., Goucher College, 2020
(The Humanities)

ELIZABETH FITZGERALD CORRELL
A.B., Oberlin College, 2019
(The Humanities)

JOSEPHINE REGAN DAWSON
A.B., University of Chicago, 2023
(The Humanities)

ROWANNE CHARLOTTE DEAN
A.B., Columbia University in the City of New York, 2017
(Art History)

ABBY KATE DELIO
A.B., University of Rochester, 2022
(The Humanities)

JACOB DANIEL DE MAN
A.B., Calvin College, 2019
(The Humanities)

WILLIAM STANLEY DEVITO
A.B., Lafayette College, 2022
(The Humanities)

JOSEPH FACCIANO DILLER
A.B., University of Chicago, 2021
(The Humanities)

JIAXIN DONG
A.B., Mount Holyoke College, 2022
(The Humanities)

ANNA KATHRYN DONKO
A.B., Sweet Briar College, 2014
A.M., University of Kansas, 2019
(Romance Languages and Literatures)

CHARLES JOSEPH DUCEY
A.B., University of Notre Dame, 2016
A.M., Ruprecht-Karls-Universität Heidelberg, Germany, 2018
(Germanic Studies)

APOLLO EL-KHATIB
A.B., St. John's College, Annapolis, Maryland, 2019
(Middle Eastern Studies)

SHEILA THERESE EVANS
S.B., Purdue University, West Lafayette, Indiana, 2019
(The Humanities)

LUCAS FAGEN
A.B., Reed College, 2019
(Linguistics)

ELISE WILSON FAHRENBACH
A.B., Saint Mary's College, Notre Dame, Indiana, 2022
(The Humanities)

ROXANNE DARBY FISHER
A.B., James Madison University, 2021
(The Humanities)

DIANA FREUNDL
A.B., University of Calgary, Alberta, Canada, 1998
(The Humanities)

LUCÍA GÁLVEZ CHICO
A.B., Instituto Technológico y de Estudios Superiores de Monterrey, Mexico, 2017
(The Humanities)

ARIANNA BARUCH GASS
A.B., Vassar College, 2013
(English Language and Literature)

MICAH TIMOTHY GIBSON
A.B., University of North Carolina at Charlotte, 2020
(The Humanities)

NEY JEREMY GRANT*
A.B., University of California, Santa Cruz, 2017
(Middle Eastern Studies)

OWEN PATRICK GREEN
A.B., Amherst College, 2017
(Near Eastern Languages and Civilizations)

YUNONG GUO
A.B., University of Iowa, 2022
(The Humanities)

KATELYN CHELSY MANTANONA GUTIERREZ
A.B., Stanford University, 2014
(The Humanities)

ELISHA ALEXANDER HAMLIN
A.B., Seattle Pacific University, 2018
(The Humanities)

TYLER JOSHUA HARRIS
A.B., Brigham Young University, Provo, Utah, 2020
(Near Eastern Languages and Civilizations)

McKAYLYN RAE HAYNES
A.B., Texas Tech University, 2022
(The Humanities)

KATHERINE ELIZABETH HENNINGER
A.B., Abilene Christian University, 2007
(Linguistics)

REBEKAH HIRSCHMANN
A.B., University of Detroit Mercy, 2021
(The Humanities)

TOMAL MAHMUD HOSSAIN
A.B., Amherst College, 2017
(Music)

SHUYAN HUANG
A.B., Dickinson College, 2019
M.Th., Harvard University, 2021
(The Humanities)

ZHIYAN HUANG
B.F.A., Parsons School of Design, 2017
M.F.A., Yale University, 2020
(The Humanities)

MARY RUTH HUBER
A.B., Vassar College, 2015
(The Humanities)

ELIZABETH ANNE HUNTER
A.B., State University of New York at Buffalo, 2016
(Classical Languages and Literatures)

ELIZABETH THERESE ISSERT
A.B., Loyola University Chicago, Illinois, 2009
(The Humanities)

SOOJIN JEONG
B.F.A., School of the Art Institute of Chicago, 2013
M.Ed., Hongik University, Seoul, South Korea, 2018
(The Humanities)

SHUYANG JIA
A.B., Wesleyan University, Middletown, Connecticut, 2019
(The Humanities)

XIAO JIN
A.B., New York University, 2021
(The Humanities)

JIN CHARLIE KANG
A.B., School of the Art Institute of Chicago, 2021
(The Humanities)

TARIQ MAXWELL KARIBIAN
A.B., Villanova University, 2022
(The Humanities)

EMILY KENVILLE
A.B., Columbia University in the City of New York, 2022
(The Humanities)

MUHAMMAD TAIMOOR SHAHID KHAN
B.Sc.(Hons), Lahore University of Management Sciences, Pakistan, 2009
A.M., Columbia University in the City of New York, 2013
(South Asian Languages and Civilizations)

JINHEE KIM
A.B., Yonsei University, Seoul, South Korea, 2021
A.M., New York University, 2022
(The Humanities)

JOSHUA Y. KIM
A.B., University of Chicago, 2023
(Digital Studies of Language, Culture, and History)

YONJOO KIM
A.B., University of Michigan-Ann Arbor, 2019
(Digital Studies of Language, Culture, and History)

VARVARA ANDREEVNA KOSTINA
A.B., City University of New York, 2022
(The Humanities)

TANVI RAJENDRA KULKARNI
A.B., Symbiosis International University, Pune, India, 2022
(The Humanities)

NATAŠA KVESIĆ
A.B., Universiteit van Amsterdam, The Netherlands, 2022
(The Humanities)

JADE LABRADA
A.B., Southern Baptist Theological Seminary, 2022
(The Humanities)

KATIE BARBARA LARSON
A.B., University of Wisconsin-Milwaukee, 2019
(The Humanities)

MARTA IWONA LASOTA
A.B., Harvard University, 2020
(The Humanities)

COLIN DANIEL LAVERY
A.B., Indiana University Bloomington, 2017
J.S.D., Illinois Institute of Technology, 2022
(The Humanities)

ADRIANNA ELIZABETH LAYNE
A.B., University of Chicago, 2022
(Middle Eastern Studies)

ZIQI LEI
A.B., University of Chicago, 2022
(The Humanities)

MAYA VERONICA LEVY
A.B., Temple University, 2021
(Middle Eastern Studies)

CHONG LI*
(Digital Studies of Language, Culture, and History)

JIAOYANG LI
A.B., University of Rochester, 2022
(Digital Studies of Language, Culture, and History)

LINXUAN LI
A.B., University of California, Irvine, 2021
(The Humanities)

XINYANG LI
A.B., University of Southern California, 2019
S.B., ibid., 2019
(The Humanities)

YUJING LI
S.B., Boston University, Massachusetts, 2022
(Digital Studies of Language, Culture, and History)

SHIQI SUKI LIANG
A.B., Pitzer College, 2020
(Digital Studies of Language, Culture, and History)

AUDREY LIU
A.B., University of London, England, United Kingdom, 2021
(The Humanities)

JIAYU LIU
A.B., University of California, San Diego, 2020
(Digital Studies of Language, Culture, and History)

MUYUN LIU*
A.B., University of California, Santa Barbara, 2022
(Digital Studies of Language, Culture, and History)

QIAN LIU
A.B., Columbia University in the City of New York, 2021
(The Humanities)

YUAN LIU
A.B., St. John's College, Annapolis, Maryland, 2019
A.M., University of Chicago, 2021
(Digital Studies of Language, Culture, and History)

YUJIA LIU
A.B., University of Chicago, 2022
(The Humanities)

CHAN LU
A.B., Indiana University Bloomington, 2020
(The Humanities)

ZIXIANG LU
A.B., Franklin and Marshall College, 2021
(The Humanities)

SICHENG LUO
A.B., Brown University, 2020
(The Humanities)

SOPHIE ELIZABETH LYNCH
B.A.(Hons), University of Ottawa, Ontario, Canada, 2012
A.M., McGill University, Montréal, Québec, Canada, 2016
(Art History)

MINGSI MA
B.Mus., New York University, 2020
(The Humanities)

TENG MA
A.B., Denison University, 2020
(The Humanities)

KARTIK MAINI
B.A.(Hons), University of Delhi, New Delhi, India, 2018
A.M., ibid., 2020
(South Asian Languages and Civilizations)

RONNIE KHALIL MALLEY
A.B., DePaul University, Chicago, Illinois, 2017
(The Humanities)

NICOLAS MARABELLA
A.B., University of Hawai'i at Mānoa, 2021
(The Humanities)

BENJAMIN DOUGLAS MATHOT
A.B., Vassar College, 2022
(The Humanities)

RACHEL DIANNE MAXEY
A.B., University of Tennessee at Knoxville, 2022
(The Humanities)

MISHA SHARIADAIN McDANIEL
A.B., University of Pennsylvania, 2021
(English Language and Literature)

LAUREN PAIGE McMILLAN
A.B., University of Chicago, 2023
(The Humanities)

XIAOQIANG MENG
A.B., Johns Hopkins University, 2020
A.M., ibid., 2020
(Comparative Literature)

CAITLIN LENORE MILLER
A.B., Yale University, 2016
(Classical Languages and Literatures)

WESLEY STIERLEN MILLS
A.B., University of Chicago, 2016
(The Humanities)

MICHAEL DALE MOORE
A.M., San Francisco State University, 2015
(Classical Languages and Literatures)

MAKINA MOSES
A.B., Emory University, 2016
(English Language and Literature)

MICHELLE JANICE MURASHEV
S.B., Indiana University Bloomington, 2020
A.M., Northwestern University, 2022
(The Humanities)

JESON YANYONG NG
A.B., University of Cambridge, England, United Kingdom, 2018
(Near Eastern Languages and Civilizations)

PAUL EVAN NOVAK
B.Mus., William Marsh Rice University, 2020
(Music)

JENNA LOUISE NOVOSEL
A.B., Roanoke College, 2020
(The Humanities)

NICHOLAS EDWARD OGONEK
A.B., Bard College, 2011
(East Asian Languages and Civilizations)

BENJAMIN GYO TSUEN-HUI OYE
A.B., University of Chicago, 2021
(The Humanities)

SIXUAN PAN
A.B., DePauw University, Greencastle, Indiana, 2020
(The Humanities)

ANTONIA KONSTANTINA PAPPAS
A.B., DePaul University, Chicago, Illinois, 2020
(The Humanities)

AMY ELIZABETH PATTERSON
A.B., University of California, Berkeley, 2014
(The Humanities)

SUMAIYYA RAHMAN
B.F.A., School of the Art Institute of Chicago, 2003
(Middle Eastern Studies)

BHUVANESHWARI RAMASWAMY
B.Com., Indira Gandhi National Open University, New Delhi, India, 2019
A.M., Mother Teresa Women's University, Kodaikanal, India, 2021
(Digital Studies of Language, Culture, and History)

MATTHEW ELIAS RAPPE
A.B., Michigan State University, 2019
(Middle Eastern Studies)

AKSHARA RAVISHANKAR PARMESWARAN
A.B., University of Delhi, New Delhi, India, 2008
A.M., University of Hyderabad, India, 2012
Ph.M., University of Delhi, New Delhi, India, 2016
(South Asian Languages and Civilizations)

STEPHANIE LAUREN REYES
A.M., University of Calgary, Alberta, Canada, 2018
(Linguistics)

BRENNA LAUREN RICE
A.B., Sarah Lawrence College, 2015
(Romance Languages and Literatures)

CLAIRE MADISON RICH
A.B., Boston University, Massachusetts, 2021
(The Humanities)

KAITLIN ROSE RIKALA
A.B., University of Wisconsin-Eau Claire, 2021
(The Humanities)

LEO JACOB ROSS
A.B., Hamilton College, 2021
(The Humanities)

RAMEEN SAAD
B.A.(Hons), Lahore University of Management Sciences, Pakistan, 2022
(The Humanities)

KATHRYN HOPE SAVIDGE
A.B., Susquehanna University, 2018
(The Humanities)

JACK HOLSTROM SCHNEIDER
B.F.A., School of the Art Institute of Chicago, 2014
(The Humanities)

ALANNA B. SCOGGINS
A.B., Illinois Wesleyan University, 2020
(The Humanities)

CHARLOTTE SECHRIST
A.B., Rhodes College, Memphis, Tennessee, 2019
(The Humanities)

KUTAY SEROVA
B.Ap.S., Stanford University, 2020
(Linguistics)

YANQING SHEN
A.B., Brown University, 2018
(The Humanities)

DANIEL SHERMAN
A.B., Georgetown University, 1996
(The Humanities)

LEWIS SEARS SHERMAN
A.B., Reed College, 2017
A.M., University of London, England, United Kingdom, 2021
(The Humanities)

SUBHEKSHYA SHRESTHA
A.B., New York University in Abu Dhabi, United Arab Emirates, 2020
(The Humanities)

AARON JOHN SKARZENSKI
A.B., Temple University, 2020
(The Humanities)

JACOB ORIN SMITH
A.B., St. Olaf College, 2017
(Middle Eastern Studies)

JOSEPH JAVIER SOLIS MORLA
S.B., University of New Orleans, 2013
(Digital Studies of Language, Culture, and History)

HONGHAN SONG
A.B., Nanjing University, China, 2021
(The Humanities)

ERKUT SOYER
A.B., Boğaziçi Üniversitesi, Istanbul, Turkey, 2019
(The Humanities)

AVNER REUVEN STEINMETZ
A.M., Tel-Aviv University, Israel, 2014
(Philosophy)

CHARLOTTE FLORENCE STENDER
A.B., University of California, San Diego, 2018
(The Humanities)

CALEIGH MILLICENT STEPHENS
A.B., University of Chicago, 2022
(The Humanities)

JOELLE HINDS STEPHENSON
A.B., University of Chicago, 2023
(The Humanities)

MARLEY KATHERINE STUEVER-WILLIFORD
A.B., University of Colorado at Colorado Springs, 2017
A.M., Bowling Green State University, 2021
(Digital Studies of Language, Culture, and History)

BUYU SU
A.B., Beijing University of Posts and Telecommunications, China, 2016
A.M., Columbia University in the City of New York, New York, 2018
(Digital Studies of Language, Culture, and History)

JIARUI SUN
A.B., Zhejiang University, Hang Zhou, China, 2016
A.M., Dartmouth College, 2019
(East Asian Languages and Civilizations)

SHWETA SWAMINATHAN
A.B., Symbiosis International University, Pune, India, 2018
(Comparative Literature)

IRENE TANG
A.B., Swarthmore College, 2019
(Linguistics)

LOURDES HONOR LACOMBE TAYLOR
A.B., Haverford College, 2021
(English Language and Literature)

JOHN CURTIS THOMURE
B.F.A., School of the Art Institute of Chicago, 2019
(The Humanities)

SILA ULUG
A.B., City University of New York, 2016
A.M., ibid., 2018
(Art History)

CHRISTOPHER HENRY FRANTZ VAN DOVER
A.B., St. Olaf College, 2020
(The Humanities)

SYDNEY RENEE VENZER
A.B., Johns Hopkins University, 2021
(The Humanities)

CAMERON MAKHI RYANT WADE
A.B., Mercer University, Macon, Georgia, 2022
(The Humanities)

CHONGWEI WANG
S.B., Loyola University Chicago, Illinois, 2022
(Digital Studies of Language, Culture, and History)

DING WANG
A.B., Ohio State University, Columbus, 2021
(The Humanities)

DUO WANG
A.B., Nanjing University, China, 2020
(The Humanities)

ELIZABETH ANNE WANG
A.B., Princeton University, 2018
(Middle Eastern Studies)

JIAWEN WANG
A.B., Sun Yat-Sen University, Guangzhou, China, 2018
Mast., University of St. Andrews, Scotland, United Kingdom, 2019
(The Humanities)

PEIZHI WANG
A.B., University of California, Berkeley, 2021
(The Humanities)

TIANYUN WANG
S.B., University of Miami, Coral Gables, Florida, 2021
(Digital Studies of Language, Culture, and History)

XUN WANG
A.B., Bryn Mawr College, 2022
(The Humanities)

ZIJIE WANG
A.B., University of Virginia, 2022
(Digital Studies of Language, Culture, and History)

CYRUS V. WESTERLUND
A.B., University of California, Santa Barbara, 2018
(The Humanities)

BRANDY CHANISA WILLIAMS
A.B., Georgia State University, 2018
A.M., University of Maryland at College Park, 2020
(English Language and Literature)

BYSHERA WILLIAMS
A.B., Drexel University, 2019
(The Humanities)

CHRISTOPHER SCOTT WILSON
A.B., Princeton University, 2021
A.M., Yale University, 2022
(The Humanities)

SOPHIA ALBA WITHERS
A.B., City University of New York, 2012
(English Language and Literature)

YIN WU
A.B., Tsinghua University, Beijing, China, 2011
A.M., Central Academy of Fine Arts, Beijing, China, 2014
(Art History)

YINING WU
B.J., University of Missouri-Columbia, 2020
(The Humanities)

YAXIN XUE
A.B., University of Chicago, 2020
(The Humanities)

ZHAOYANG YAN
S.B., University of California, San Diego, 2022
(Digital Studies of Language, Culture, and History)

MAI YANG
A.B., University of California, San Diego, 2022
S.B., ibid., 2022
(The Humanities)

YULAI YANG
A.B., Duke University, 2022
(The Humanities)

HILARY ANNE YARGER
A.B., Bard College at Simon's Rock, 2021
(The Humanities)

HIU WANG NICOLE YIP
A.B., Bowdoin College, 2022
(Digital Studies of Language, Culture, and History)

JAMIE YU
A.B., University of Washington, Seattle, 2019
(The Humanities)

JIAXUAN ZENG
B.Ap.S., George Washington University, 2022
(Digital Studies of Language, Culture, and History)

MEIXU ZHAN
A.B., Jilin University, Chang Chun, China, 2018
A.M., Queen's University of Belfast, Northern Ireland, United Kingdom, 2019
(The Humanities)

BOFAN ZHANG
A.B., Boston University, Massachusetts, 2020
A.M., University of Chicago, 2022
(Digital Studies of Language, Culture, and History)

BOTIAN ZHANG
B.B.A., University of Texas at Austin, 2019
(Digital Studies of Language, Culture, and History)

CHENXI ZHANG
A.B., Amherst College, 2019
M.St., University of Oxford, England, United Kingdom, 2020
(The Humanities)

JIAKAI ZHANG
Ph.B., Sun Yat-Sen University, Guangzhou, China, 2021
(The Humanities)

SIYU ZHANG
B.F.A., University of Illinois at Urbana-Champaign, 2021
(The Humanities)

TONGTONG ZHANG
A.B., University of Washington, Seattle, 2022
(Digital Studies of Language, Culture, and History)

YUTONG ZHANG
A.B., Washington University in St. Louis, 2021
(The Humanities)

ZHENGPING ZHANG
A.B., St. John's College, Annapolis, Maryland, 2020
S.M., University of Pennsylvania, 2021
(The Humanities)

WEIHANG ZHOU
A.B., Denison University, 2020
(The Humanities)

YONGSHUN ZHOU
A.B., University of Chicago, 2022
(The Humanities)

YUWEI ZHOU
A.B., University of California, San Diego, 2020
(East Asian Languages and Civilizations)

YUXUAN ZHOU
A.B., University of Wisconsin-Madison, 2020
(Digital Studies of Language, Culture, and History)

FOR THE DEGREE OF MASTER OF FINE ARTS

CALEB McCAIN CLEMENTE
A.B., Lipscomb University, 2020

CEYHUN FIRAT
A.B., Brown University, 2021

KYRIN EALY HOBSON
A.B., University of California, Los Angeles, 1988
A.M., New York University, 1994

JULIA MADELINE KOREMAN
A.B., Kalamazoo College, 2018

BOHAN LIU
B.F.A., School of the Art Institute of Chicago, 2020

JACOB BROWNING PET
A.B., Union College, Lincoln, Nebraska, 2012

TING CHUN WANG
A.B., Washington University in St. Louis, 2011
S.M., New York University, 2016

QIUCHEN WU
B.F.A., School of the Art Institute of Chicago, 2020

FOR THE DEGREE OF DOCTOR OF PHILOSOPHY

EDUARDO LUCIANO ACOSTA GONZALEZ
Lic., Universidad Nacional Autónoma de México, Mexico City, 2010
Mast., El Colegio de México, Mexico City, 2013
(South Asian Languages and Civilizations)
DISSERTATION: *Medieval Landscapes: The Idea of the Middle Ages in Bengal*

TALIA ARIAV
A.B., Tel-Aviv University, Israel, 2011
A.M., ibid., 2014
(South Asian Languages and Civilizations)
DISSERTATION: *Intimately Cosmopolitan: Genealogical Poets and Orchestrated Selves in 17-18th Century Sanskrit Literature from South India*

AAMIR BASHIR
B.Eng., National University of Sciences and Technology, Rawalpindi, Pakistan, 1999
S.M., Georgia Institute of Technology, 2002
A.M., Universiti Islam Antarabangsa Malaysia, Kuala Lumpur, 2013
A.M., Washington University in St. Louis, 2014
(Near Eastern Languages and Civilizations)
DISSERTATION: *Private Muftīs in a Postcolonial State: A Study of Legal Reasoning among Deobandī Ḥanafīs in Contemporary Pakistan*

ABHISHEK BHATTACHARYYA
B.A.(Hons), University of Delhi, New Delhi, India, 2009
B.A.(Hons), University of Oxford, England, United Kingdom, 2011
M.Ph., University of Cambridge, England, United Kingdom, 2012
A.M., University of Oxford, England, United Kingdom, 2018
A.M., University of Chicago, 2015
(South Asian Languages and Civilizations and Anthropology)
DISSERTATION: *Practical-Critical Selves: Leftist Organising in South Asia*

DEVON J. BOROWSKI
A.B., State University of New York at Geneseo, 2012
M.M., Johns Hopkins University, 2015
(Music)
DISSERTATION: *Navigating Voices: Song, History, and Humanity in the British Imperial Project, 1770–1836*

JOSEPH JAMES BREWER
B.A.(Hons), University of Melbourne, Parkville, Victoria, Australia, 2012
A.M., University of Chicago, 2016
(Philosophy)
DISSERTATION: *Kant on Time and Human Cognition*

MOLLY S. BROWN
A.B., Calvin College, 2014
A.M., University of Chicago, 2018
(Philosophy)
DISSERTATION: *On Starting Points*

DANIEL ALAN BURNFIN
Ph.B., Katholieke Universiteit Leuven, Belgium, 2009
M.Ph., ibid., 2012
Ph.M., ibid., 2012
(Germanic Studies and Philosophy)
DISSERTATION: *Greater than Itself: Value, Capital, and Involuntary Unemployment in Classical Political Economy*

SAMUEL PINCHOSL CATLIN
A.B., Middlebury College, 2015
A.M., University of Chicago, 2017
(Comparative Literature and Divinity)
DISSERTATION: *The Rest is Literature: Midrash and the Institution of 'Theory' in America*

PIRACHULA CHULANON
A.B., Humboldt-Universität zu Berlin, Germany, 2016
A.M., University of Chicago, 2019
(Philosophy)
DISSERTATION: *Kant and the Origin of the Concept of Mind*

JADINE KATHRYN COLLINGWOOD
A.B., University of Chicago, 2007
A.M., University of California, Berkeley, 2010
(Art History)
DISSERTATION: *"A Tragic Suburban Mentality": Managerial Lyricism in Contemporary Art*

TIMOTHY DEMAY
A.B., Northwestern University, 2009
M.F.A., University of Maryland at College Park, 2014
(English Language and Literature)
DISSERTATION: *Occupations: A Repertoire of Experimental Political and Artistic Practices*

JACQUELINE DRAGU
A.B., Beloit College, 2014
A.M., University of Chicago, 2017
(English Language and Literature)
DISSERTATION: *"All Is Alike Good": Melancholia and Desire in Medieval Literature*

MARISSA CAMILLE FENLEY
A.B., Lewis and Clark College, 2013
(English Language and Literature and Theater and Performance Studies)
DISSERTATION: *Puppet Theory: The Mechanical Infrastructure of Personhood*

LUKE ALEXANDER FIDLER
Ph.B., Northwestern University, 2014
A.M., University of Chicago, 2016
(Art History)
DISSERTATION: *Henry the Lion and the Art of Politics in Northern Europe, c. 1142-1195*

ANDREW JACOB FOURNIER
A.B., New York University, 2010
M.F.A., University of Iowa, 2013
A.M., University of Chicago, 2019
(English Language and Literature)
DISSERTATION: *Failed Instruments: Abolition and the Lyric in Antebellum America*

ISABELA MACHADO DE OLIVEIRA FRAGA
B.J., Universidade Federal do Rio de Janeiro, Brazil, 2011
M.C.I.S., ibid., 2011
(Romance Languages and Literatures)
DISSERTATION: *Subjected to Feeling: Slavery and Personhood in Nineteenth-Century Brazil and Cuba*

ARIANNA BARUCH GASS
A.B., Vassar College, 2013
(English Language and Literature and Theater and Performance Studies)
DISSERTATION: *The Body in Play: Embodiment in and through Videogames*

ANNA BEATRICE GATDULA
B.Mus., DePauw University, Greencastle, Indiana, 2015
A.M., Indiana University Bloomington, 2017
(Music)
DISSERTATION: *Spectacles of a Nuclear Empire: Opera and Film in the American Atomic Age, 1945–2018*

HANNE GRAVERSEN
B.A.(Hons), University of London-University College London, England, United Kingdom, 2006
A.M., ibid., 2007
A.M., Sotheby's Institute of Art, London, England, United Kingdom, 2013
A.M., University of Chicago, 2015
(Art History)
DISSERTATION: *Interchanges: Construction of the U.S. Interstate Highway System and Artistic Practice, 1956-1984*

ERIC MOSES GUREVITCH
A.B., University of Chicago, 2013
(South Asian Languages and Civilizations and Conceptual and Historical Studies of Science)
DISSERTATION: *Everyday Sciences in Southwest India*

DANIELA GUTIERREZ FLORES
A.B., Instituto Tecnológico y de Estudios Superiores de Monterrey, Mexico, 2012
(Romance Languages and Literatures)
DISSERTATION: *Kitchen Selves: Cooks and the Literary Culture of the Early Modern Spanish Atlantic (1520-1750)*

ANDREW DOWDLE HALLADAY
A.B., Pomona College, 2010
(South Asian Languages and Civilizations and History)
DISSERTATION: *A Distant Throne: The British Sovereign in the Mirror of Indian Nationalism, 1919–36*

NOAH WEINSTOCK HANSEN
A.B., McGill University, Montréal, Québec, Canada, 2013
(English Language and Literature)
DISSERTATION: *Peons, Toilers, and Vagabonds: Labor and Literature in the Black Atlantic, 1900-1945*

NELL SHAPIRO HAWLEY
A.B., Harvard University, 2011
A.M., University of Chicago, 2018
(South Asian Languages and Civilizations)
DISSERTATION: *The War That Wasn't: The Virāṭaparvan, the Pañcarātra, and the Fantasy Life of the Mahābhārata*

JOSEPH ADAM HAYDT
A.B., University of Colorado at Boulder, 2014
A.M., University of Chicago, 2019
(Germanic Studies and Divinity)
DISSERTATION: *Revelation and Thought: A Study in the Age of Goethe*

ALEXANDRA VICTORIA HOFFMANN*
Lic., Universität Zürich, Switzerland, 2011
(Near Eastern Languages and Civilizations)

CLAUDIA JOANNA THEODORA HOGG-BLAKE
A.B., University of Oxford, England, United Kingdom, 2014
(Philosophy)
DISSERTATION: *Loving Gracie: An Account of Human-Animal Love*

DAVID H. HOGUE
A.B., Princeton University, 2007
(East Asian Languages and Civilizations)
DISSERTATION: *Historians of Abnormality: Anomaly Discourse in Han Dynasty Political Philosophy and Its Antecedents in Warring States Textual Traditions*

JORDAN CLARE JOHANSEN
A.B., Southern Methodist University, 2011
A.M., University of Chicago, 2021
(Classics: Ancient Mediterranean World)
DISSERTATION: *Flooding Borders: Gender, Human Ecology, and Ideology in the Ptolemaic Border between Egypt and Nubia*

MATTHEW RICHARD JOHNSON
A.B., New York University, 2014
(Germanic Studies)
DISSERTATION: *Faltering Language: On German-Yiddish Literature*

MARIA KAOUTZANI
A.B., University of York, England, United Kingdom, 2014
M.M., New York University, 2016
(Music)
DISSERTATION: *For a While*

ELLA KAREV
A.B., Tel-Aviv University, Israel, 2016
A.M., University of Chicago, 2018
(Near Eastern Languages and Civilizations)
DISSERTATION: *Slavery and Servitude in Late Period Egypt (c. 900-330 BC)*

RITIKA KAUSHIK
A.B., University of Delhi, New Delhi, India, 2010
A.M., Jamia Millia Islamia, New Delhi, India, 2012
Ph.M., Jawaharlal Nehru University, New Delhi, India, 2016
(Cinema and Media Studies)
DISSERTATION: *Files Beget Films: State Sponsored Documentary in India, 1960s-1970s*

KEVIN PHILIP KING
A.B., University of Toronto, Ontario, Canada, 2013
A.M., ibid., 2015
(English Language and Literature)
DISSERTATION: *The Reserve Army of Victorian Literature*

JOSHUA IAN KLOPFENSTEIN
A.B., Bethel College, 2012
A.M., University of Wisconsin-Madison, 2014
(Music)
DISSERTATION: *The Practice of Music Theory in England before the Civil War*

MATHIS TILMAN REINHARD KOSCHEL
A.B., Ludwig-Maximillians-Universität Munchen, Germany, 2012
(Philosophy)
DISSERTATION: *The Idea of Nature: Kant and Hegel on Nature, Freedom, and Philosophical Method*

EROL GREGORY MEHMET KÖYMEN
B.Mus., Vanderbilt University, 2011
M.Mus., University of Texas at Austin, 2016
A.M., University of Chicago, 2018
(Music)
DISSERTATION: *Listening for Secular Bodies: Western Art Music, Occidentalism, and Belonging in Neo-liberal Istanbul*

STEPHANIE LISA KRAVER*
A.B., College of New Jersey, 2012
A.M., New York University, 2016
A.M., University of Chicago, 2019
(Near Eastern Languages and Civilizations)

MARIA ISABEL LACHENAUER
M.A.(Hons), University of St. Andrews, Scotland, United Kingdom, 2013
(Near Eastern Languages and Civilizations)
DISSERTATION: *Artūḫi Wept: New Approaches to Reading Emotions in* Dānişmendnāme (The Book of King Dānişmend)

SUNWOO LEE
A.B., Konkuk University, Seoul, South Korea, 2011
A.M., University of Chicago, 2013
(Near Eastern Languages and Civilizations)
DISSERTATION: *Exploring Pain in Ancient Egypt*

MILI CHANA LEITNER COHEN
B.Mus.(Hons), Trinity Laban Conservatoire of Music and Dance, London, England, United Kingdom, 2014
A.M., University of Chicago, 2016
(Music)
DISSERTATION: *"Sacred in Your Midst": Sounding Israeli Identity through the Performance of Jewish Liturgy in Jerusalem's Public Spaces*

EDUARDO RODRIGUES LEÃO
Lic., Universidade do Amazonas, Amazona, Brazil, 2016
(Romance Languages and Literatures)
DISSERTATION: *Alternativas al apocalipsis: ficción distópica en la América Latina del siglo XXI*

NICHOLAS KYLE LONGWORTH
A.B., Oklahoma State University, 2009
A.M., Southwestern Baptist Theological Seminary, 2012
A.M., Catholic University of America, 2015
(Near Eastern Languages and Civilizations)
DISSERTATION: *Islamic Bureaucrats in Late Antiquity: Administration and Elites during the Umayyad Caliphate (c.a. 661-750 C.E.)*

THALIA ELISABETH LYSEN
A.B., Universiteit van Amsterdam, The Netherlands, 2012
A.M., Vrije Universiteit Amsterdam, The Netherlands, 2014
A.M., University of Chicago, 2017
(Near Eastern Languages and Civilizations)
DISSERTATION: *Staging Kingship: A Performance-Oriented Approach to the Hittite 'Theatre of State'*

ENRIQUE MACARI
Lic., Instituto Tecnológico y de Estudios Superiores de Monterrey, Mexico, 2013
(Romance Languages and Literatures)
DISSERTATION: *Aesthetic Matters: Humanism, Literature and Education in 20th-Century Mexico*

ALEXANDER SCOTT MURPHY
A.B., Kenyon College, 2010
A.M., Columbia University in the City of New York, 2014
A.M., University of Chicago, 2017
(East Asian Languages and Civilizations)
DISSERTATION: *What the Ear Sees: Media, Performance, and the Politics of the Voice in Japan, 1918-1942*

THOMAS JAMES NEWBOLD
A.B., University of London, England, United Kingdom, 2011
(South Asian Languages and Civilizations and History)
DISSERTATION: *The Critical Age: Modern Periodization and Moral Revaluation in Colonial Bengal*

MAXIMILIEN NOVAK
Lic., Université Paris-Sorbonne (Paris IV), France, 2012
Mast., ibid., 2014
Dipl., Ecole Normale Supérieure d'Ulm, Paris, France, 2015
(Romance Languages and Literatures)
DISSERTATION: *Napoléon et l'Empire des Lettres : historiens, journalistes, informateurs, censeurs, savants. : l'administration de l'opinion publique sous le Consulat et le Premier Empire (1799-1814)*

EVA PENSIS
B.Mus., University of Southern California, 2016
(Music and Theater and Performance Studies)
DISSERTATION: *Mighty Real: Trans Femme Embodiment, Queer Nightlife, and the Cultural Politics of Transmisogyny*

RIKKERT JAN PETERS
B.A.(Hons), Universiteit van Amsterdam, The Netherlands, 2011
B.A.(Hons), ibid., 2012
A.M., ibid., 2014
A.M., Vrije Universiteit Amsterdam, The Netherlands, 2014
A.M., University of Chicago, 2021
(Classics: Classical Languages and Literatures and Social Thought)
DISSERTATION: *Wonder in Greek and Roman Philosophy*

FILIPPO PETRICCA
Laurea, Sapienza Università di Roma, Rome, Italy, 2012
Lau.Mag., ibid., 2014
(Romance Languages and Literatures)
DISSERTATION: *Money and the Literary Imagination. Medieval Paris and Florence (1200-1321)*

SANJUKTA PODDAR
B.A.(Hons), University of Delhi, New Delhi, India, 2007
A.M., ibid., 2009
M.Ph., ibid., 2013
A.M., University of Chicago, 2021
(South Asian Languages and Civilizations)
DISSERTATION: *Writing Allahabad: Texts and Identities in a Provincial City (1885-1939)*

JORDAN PRUETT
A.B., University of Utah, 2015
A.M., University of Chicago, 2017
(English Language and Literature)
DISSERTATION: *Managed Abundance: A Quantitative History of American Fiction, 1931-2009*

DIANE K. RAK*
S.B., Massachusetts Institute of Technology, 2010
S.B., ibid., 2010
A.M., University of Chicago, 2011
(Linguistics)

BENJAMIN LAURENCE RANSOM
A.B., University of Washington, Seattle, 2015
(Romance Languages and Literatures)
DISSERTATION: *Michel de Montaigne, Skeptical Empiricism, and Seventeenth-Century Anti-Cartesian Literature*

BRENNA LAUREN RICE
A.B., Sarah Lawrence College, 2015
(Romance Languages and Literatures)
DISSERTATION: *Marie NDiaye's Maladjusted World: Strangeness and the Limits of Empathy*

EVELYN RICHARDSON
A.B., University of Oxford, England, United Kingdom, 2012
A.M., University of London, England, United Kingdom, 2014
Mast., University of Oxford, England, United Kingdom, 2015
(Comparative Literature)
DISSERTATION: *Specters of Ancient Pasts and the Ends of History: The Arabic Discourse of Revival in the Tanzimat Era (1839-1876)*

HANNAH L. ROGERS
A.B., New School for Social Research, 2006
A.M., University of Chicago, 2011
(Music)
DISSERTATION: *Resounding Archipelagoes: Music and Tourism in New Orleans and Havana*

ESZTER ÉVA RÓNAI
B.A.(Hons), University of Cambridge, England, United Kingdom, 2016
A.M., University of Chicago, 2018
(Linguistics)
DISSERTATION: *Scales, Alternatives, Context: Experimental Investigations into Scalar Inference*

RYAN A. SIMONELLI
A.B., New College of Florida, 2013
(Philosophy)
DISSERTATION: *Meaning and the World*

DOREN G. SNOEK
A.B., College of the Ozarks, 2007
M.Div., Calvin Theological Seminary, 2014
M.Th., ibid., 2015
A.M., University of Chicago, 2017
(Near Eastern Languages and Civilizations)
DISSERTATION: *Social Memory, Scribalism, and the Book of Chronicles*

AURORE SPIERS
Lic., Université Paris Ouest Nanterre La Défense, France, 2010
(Cinema and Media Studies)
DISSERTATION: *Digging for Film History: Women, French Cinema, and Film Historiography, 1927-1978*

MICHAEL STEPHENS
A.B., McGill University, Montréal, Québec, Canada, 1999
(Philosophy)
DISSERTATION: *The Limits of Work*

LAURA STIGLIANO
Lic., Universidad de Buenos Aires, Argentina, 2015
A.M., University of Chicago, 2018
(Linguistics)
DISSERTATION: *The Silence of Syntax: A Theory of Ellipsis Licensing and Identity*

MICHAEL JOSEPH TABATOWSKI
A.B., New York University, 2015
(Linguistics)
DISSERTATION: *Preferring to Learn: An Attitudinal Approach to Polar Questions*

YUTING TAN
B.Mus., National University of Singapore, Singapore, 2016
M.M., Peabody Conservatory of Music, 2018
(Music)
DISSERTATION: *Amnesia*

CARRIE ANNE TAYLOR
A.B., St. Olaf College, 2001
A.M., University of Colorado at Boulder, 2006
(English Language and Literature)
DISSERTATION: *The Re-Making of the English Landscape: Coal, Transport, and the Sense of Place in the Romantic Era*

ZSOFIA VALYI-NAGY
A.B., University of Chicago, 2013
A.M., ibid., 2018
(Art History)
DISSERTATION: *Vera Molnar's Programmed Abstraction: Computer Graphics and Geometric Abstract Art in Postwar Europe*

ZACHARY PAUL WINTERS
A.B., Bowdoin College, 2011
A.M., University of Chicago, 2016
(Near Eastern Languages and Civilizations)
DISSERTATION: *Messianism, Occultism, and Poetics in the 15th-Century Persianate World: The Life and Writings of Āẕarī-yi Isfarāyinī (d. 866/1461-2)*

KYLE DANIEL WYNTER-STONER
A.B., Brown University, 2013
(Near Eastern Languages and Civilizations)
DISSERTATION: *The Maḥmūdīyah: The History of a Library, Its Books, and Its Readers*

EMILY JUNGMIN YOON
A.B., University of Pennsylvania, 2013
M.F.A., New York University, 2015
A.M., University of Chicago, 2018
(East Asian Languages and Civilizations)
DISSERTATION: *Enclosed Reading: A Feminist Method for Korean and Korean American Women's Poetry, 1987-2019*

MENGHAN ZHANG
B.A.(Hons), University of Cambridge, England, United Kingdom, 2012
(Cinema and Media Studies)
DISSERTATION: *Trembling of the Veil: The Formation of* Cinéma de l'esprit *in France*

MENG ZHAO
A.B., Fudan University, Shanghai, China, 2008
M.L., ibid., 2011
(Art History)
DISSERTATION: *Roaming, Gazing, Halting: Human Presence and Sensory Impression in Song Landscape*

ZHENRU ZHOU
B.Arch., Tsinghua University, Beijing, China, 2011
M.Arch., ibid., 2014
M.Arch., Princeton University, 2016
(Art History)
DISSERTATION: *Between Virtual and Real: A New Architecture of the Mogao Caves (Dunhuang, China), 781–1036 CE*

** anticipated graduation, Summer Quarter 2023*

THE DIVISION OF THE PHYSICAL SCIENCES

FRIDAY, JUNE 2, 2023

S.M. DIPLOMA CEREMONY

Gerald A. Ratner Athletics Center, Competition Gym

11:00 a.m.–12:30 p.m.

S.M. LUNCHEON RECEPTION

Gerald A. Ratner Athletics Center, Competition Gym, Lawn

12:30 p.m.–1:30 p.m.

SATURDAY, JUNE 3, 2023

UNIVERSITY CEREMONY

Main Quadrangle

9:15 a.m.

PH.D. DIPLOMA AND HOODING CEREMONY

Reva and David Logan Center for the Arts

12:15 p.m.–1:15 p.m.

PH.D. LUNCHEON RECEPTION

Reva and David Logan Center for the Arts, Courtyard

1:15 p.m.–2:30 p.m.

S.M. DIPLOMA CEREMONY

ORDER OF EXERCISES

PRELUDE

PROCESSION

The University of Chicago Pipe Band

(Please stand)

WELCOME

ANGELA V. OLINTO

Dean, Division of the Physical Sciences

Albert A. Michelson Distinguished Service Professor, Department of Astronomy and Astrophysics, Enrico Fermi Institute, and the College

REMARKS

SCOTT SNYDER

Professor, Department of Chemistry; Deputy Dean, Division of the Physical Sciences

GUILLAUME BAL

Professor, Departments of Statistics and Mathematics and the College; Program Director, Computational and Applied Mathematics Master's Program

GREG GREEN

Associate Senior Instructional Professor, Department of Computer Science and the College; Director, Master of Science in Analytics Program

MARK HENDRICKS

Associate Senior Instructional Professor, Department of Computer Science and the College; Deputy Director, Financial Mathematics Program

BORJA SOTOMAYOR

Associate Senior Instructional Professor, Department of Computer Science and the College; Director, Master's Program in Computer Science

S.M. DIPLOMA PRESENTATION

ANGELA V. OLINTO

Dean, Division of the Physical Sciences

Names to be read by BAHAREH LAMPERT, *Dean of Students*

Recognized by Directors of the S.M. Programs and Faculty Members of the Division of the Physical Sciences

REMARKS BY THE DEAN

ANGELA V. OLINTO

Dean, Division of the Physical Sciences

CLOSE OF CEREMONY

SCOTT SNYDER

Professor, Department of Chemistry; Deputy Dean, Division of the Physical Sciences

RECESSIONAL

Ph.D. DIPLOMA AND HOODING CEREMONY

ORDER OF EXERCISES

PRELUDE

PROCESSION

The University of Chicago Pipe Band

(Please stand)

WELCOME

ANGELA V. OLINTO

Dean, Division of the Physical Sciences

Albert A. Michelson Distinguished Service Professor, Department of Astronomy and Astrophysics, Enrico Fermi Institute, and the College

THE CONFERRING OF THE FACULTY AWARD FOR EXCELLENCE IN GRADUATE TEACHING AND MENTORING

BOZHI TIAN

Professor, Department of Chemistry, James Franck Institute, and the College

presented by VIRESH H. RAWAL

Professor, Department of Chemistry and the College; Chair, Department of Chemistry

THE CONFERRING OF THE ARTHUR L. KELLY PRIZE FOR EXCEPTIONAL SERVICE IN THE PHYSICAL SCIENCES

MICHAEL J. FRANKLIN

Liew Family Chair and Professor, Department of Computer Science and the College; Senior Advisor to the Provost on Computation and Data Science; Faculty Co-Director, Data Science Institute

DAN NICOLAE

Professor, Department of Statistics, Department of Medicine, Department of Human Genetics, and the College; Faculty Co-Director, Data Science Institute

presented by ANGELA V. OLINTO

Dean, Division of the Physical Sciences

Ph.D. DIPLOMA AND HOODING CEREMONY

ANGELA V. OLINTO
Dean, Division of the Physical Sciences
Names to be read by BAHAREH LAMPERT, *Dean of Students*
Hooders: Faculty Members of the Division of the Physical Sciences

REMARKS BY THE DEAN

ANGELA V. OLINTO
Dean, Division of the Physical Sciences

CLOSE OF CEREMONY

AARON DINNER
Deputy Dean, Division of the Physical Sciences
Professor, Department of Chemistry, James Franck Institute, and the College

RECESSIONAL

THE FACULTY AWARD FOR EXCELLENCE IN GRADUATE TEACHING AND MENTORING

BOZHI TIAN
Professor, Department of Chemistry, James Franck Institute, and the College

BOZHI TIAN is a highly regarded leader in biophysics and one of the pioneering scientists who developed semiconductor materials that mimic cellular behavior. He is also a caring and inspiring teacher. He developed the much-loved, hyper-interdisciplinary Biophysical Chemistry course that, like all the courses he teaches, has always received glowing praise from students for its engaging, student-focused pedagogy. An exemplary mentor to his graduate students and postdocs, many of whom have gone on to prominent careers as researchers and academics, he inspires his students to reach for the sky, just as he has done throughout his own impressive career. And while he is renowned for his scientific accomplishments, he is also an artist who creatively transforms atomic-level imagery into works of art.

The candidate will be presented by VIRESH H. RAWAL, *Professor, Department of Chemistry and the College; Chair, Department of Chemistry.*

CITATION

Driving scientific advances at the intersection of chemistry, physics, biology, and engineering, BOZHI TIAN is also a cherished colleague and an inspiring educator, who sets a high bar for teaching and mentorship in the Department of Chemistry.

THE ARTHUR L. KELLY PRIZE FOR EXCEPTIONAL FACULTY SERVICE IN THE PHYSICAL SCIENCES

MICHAEL J. FRANKLIN

Liew Family Chair and Professor, Department of Computer Science and the College; Senior Advisor to the Provost on Computation and Data Science; Faculty Co-Director, Data Science Institute

MICHAEL J. FRANKLIN receives the prize in recognition of his service as chair of the Department of Computer Science and leadership of data science at the University of Chicago. Under his leadership, the Department of Computer Science has undergone a rapid expansion in scope and stature, building world-leading research efforts in many areas, including human-computer interaction, machine learning/artificial intelligence, and quantum computing. During his seven years as department chair, Computer Science doubled the size of the faculty and Ph.D. students, and became the second most popular major on campus.

DAN NICOLAE

Professor, Department of Statistics, Department of Medicine, Department of Human Genetics, and the College; Faculty Co-Director, Data Science Institute

DAN NICOLAE receives the prize in recognition of his contributions as chair of the Department of Statistics (2016–2022) and leadership of data science at the University of Chicago. As chair of the Department of Statistics, he steered it through faculty growth by recruiting and promoting top faculty, while stimulating a transition to a broad cross-disciplinary unit with research that spans statistics, applied mathematics, machine learning, data science, and their applications.

MICHAEL J. FRANKLIN and DAN NICOLAE have led a joint effort with the Departments of Computer Science and Statistics and the University to advance data science education and research on campus. They spearheaded the creation of the University of Chicago Data Science Institute and the Committee on Data Science, where a growing cohort of faculty develops a robust program of interdisciplinary research initiatives, graduate and undergraduate degrees, and partnerships with industry and academic institutions nationally and internationally.

FOR THE DEGREE OF MASTER OF SCIENCE

SUNEIL ACHARYA
S.B., University of California, Berkeley, 2021
(Computer Science)

JESSICA ADDAI
A.B., Virginia Polytechnic Institute and State University, 2019
(Analytics)

ABHISHEK AGARWAL
B.Tech., Indian Institute of Technology Kanpur, Kalyanpur, India, 2018
(Computer Science)

SHUBHAM AGARWAL
B.Eng.(Hons), Birla Institute of Technology and Science, Pilani, India, 2017
(Financial Mathematics)

ANKUR AGRAWAL
B.Tech., Indian Institute of Technology Bombay, Mumbai, India, 2016
M.Tech., ibid., 2016
(Physics)

SHUBHAM AGRAWAL
B.Tech., Indian Institute of Technology Kanpur, Kalyanpur, India, 2018
(Financial Mathematics)

MUHAMMAD ALI AHMAD
S.B., Lahore University of Management Sciences, Pakistan, 2018
(Analytics)

JITAK AHN
S.B., Indiana University Bloomington, 2014
(Analytics)

HARDIK AJMANI
B.Tech., SRM Institute of Science and Technology, Kattankulathur, India, 2020
(Computer Science)

IMTIAZ AHMAD ALI
S.B., University of California, Santa Barbara, 2016
(Financial Mathematics)

DINA MARIE ALISSI
S.B., University of Connecticut, 2021
(Financial Mathematics)

RICARDO ALMADA MONTER
S.B., Universidad Nacional Autónoma de México, Mexico City, 2021
(Chemistry)

UGUR ALYANAK
A.B., Cornell University, Ithaca, New York, 2021
(Physics)

BINGXUE AN
S.B., University of Illinois at Urbana-Champaign, 2020
(Statistics)

ELLA ANDERSON*
A.B., University of Chicago, 2022
(Computer Science)

JORGE ARIAS SERRATO
S.B., Instituto Tecnológico y de Estudios Superiores de Monterrey, Mexico City, Mexico, 2012
(Analytics)

CHUKWUNONSO ARINZE
S.B., University of Texas at San Antonio, 2015
(Physics)

MAHDI ASSARI
S.M., Université de Genève, Geneva, Switzerland, 2021
(Chemistry)

ANNA SHARP AUERSPERG
A.B., Georgetown University, 2018
(Analytics)

THEINT NANDAR AUNG
A.B., Cornell College, Mount Vernon, Iowa, 2014
(Chemistry)

IRMA AVDIC
S.B., University of Louisville, 2021
(Chemistry)

AMAN YOUSAF AWAN
S.B., University of Texas at Dallas, 2018
(Financial Mathematics)

ELIO ALBERTO AYBAR JIMENEZ
B.B.A., Western Michigan University, 2011
A.M., ibid., 2013
(Analytics)

ANI BAGHDASARYAN
A.B., American University of Armenia, Yerevan, 2017
S.M., Phillips-Universität Marburg, Germany, 2019
S.M., University of Texas at Dallas, 2019
(Analytics)

RUIZHENG BAI
B.Act.Stds, University of Illinois at Urbana-Champaign, 2019
(Statistics)

MAURO RAMON BALLESTEROS AYALA
B.B.A., Instituto Tecnológico y de Estudios Superiores de Monterrey, Mexico, 2006
(Analytics)

AHMAD EMMANUEL BALLA BAMBA
S.B., University of Chicago, 2021
(Computer Science)

HUGO ADRIAN BARBA
S.B., Instituto Tecnológico y de Estudios Superiores de Monterrey, Mexico, 2018
(Analytics)

NICHOLAS HUGO HARDINGTON BARTLETT
S.B., University of Colorado at Boulder, 2021
(Financial Mathematics)

MAXWELL HOMER BASS
S.B., University of Illinois at Urbana-Champaign, 2015
(Computer Science)

JACOB EDWARD BELEMJIAN
S.B., Trinity College, Washington, District of Columbia, 2021
(Financial Mathematics)

PHILLIP DAVID BETTS
S.B., Indiana University Bloomington, 2013
(Analytics)

TANAYA BHAKAT
A.B., University of Chicago, 2023
(Computer Science)

ANISHA BHARATHSINGH
A.B., Bryn Mawr College, 2017
(Analytics)

UMANG BHATIA
B.Tech., Delhi Technological University, India, 2018
(Computer Science)

SHARBA BHATTACHARJEE
S.M., Homi Bhabha National Institute, Mumbai, India, 2018
(Physics)

CHUQI BIAN
S.B., University of California, Los Angeles, 2021
(Analytics)

RAKESH REDDY BIJJAM
B.Tech., University of Peshawar, Pakistan, 2020
(Analytics)

EPHRAIM SOLOMON BILILIGN
S.B., North Carolina State University, Raleigh, North Carolina, 2017
(Physics)

CONNOR WILLIAM BINNIG
A.B., University of Southern California, 2013
(Analytics)

LUKE WESLEY BIRCH
S.B., Virginia Polytechnic Institute and State University, 2016
M.B.A., University of Chicago, 2023
(Computer Science)

DANIEL LOUIS BIVONA
A.B., University of Chicago, 2020
(Computer Science)

HANNAH ELAINE BLOOM
B.Ap.S., Washington University in St. Louis, 2020
(Geophysical Sciences)

JEFF BLUM*
B.Ap.S., University of Illinois at Urbana-Champaign, 2011
(Analytics)

AARON BLUMBERG
A.B., Luther College, Decorah, Iowa, 2021
(Financial Mathematics)

IAN JEF AQUINO BONGALONTA
S.B., University of South Carolina-Columbia, 2021
(Chemistry)

DEEPA BORKAR
S.B., University of Southern California, 2014
(Computer Science)

RIBHAV BOSE
A.B., University of Chicago, 2023
(Computer Science)

MARY KATHERINE BOSSARD
S.B., University of Michigan-Ann Arbor, 2021
(Physics)

ADAM LEE BREASHEARS
S.B., Louisiana Tech University, 1995
M.B.A., DePaul University, Chicago, Illinois, 2004
(Analytics)

EDWARD BORDEAU BROOKS
S.B., University of Chicago, 2016
(Computer Science)

ROSA BROWN
S.B., Carnegie Mellon University, 2021
(Financial Mathematics)

BINH HUY BUI
S.B., Green Mountain College, 2014
M.B.A., University of Chicago, 2023
(Computer Science)

ZILY BURSTEIN
S.B., Loyola Marymount University, Los Angeles, California, 2014
(Physics)

MARIA DE LA PAZ CABRERA SAGUIER
S.B., Universidad Nacional de Asunción, Paraguay, 2016
A.B., ibid., 2019
(Financial Mathematics)

JINGYU CAI
A.B., University of Chicago, 2023
(Computer Science)

SHANGJUN CAI
A.B., University of Cambridge, England, United Kingdom, 2021
(Chemistry)

XINTONG CAI
S.B., Emory University, 2021
(Computational and Applied Mathematics)

GUY KARIM CALAND PUYMARTIN
S.B., University of Chicago, 2013
(Computer Science)

BENJAMIN CALDWELL*
A.B., New College of Florida, 2020
(Computer Science)

HANH CAO
S.B., University of Illinois at Chicago, 2014
(Analytics)

JUNHE CAO
A.B., University of California, Berkeley, 2021
(Analytics)

KEVIN SIYUAN CAO
S.B., University of Chicago, 2023
(Computer Science)

RUNZE CAO
S.B., Miami University, Oxford, Ohio, 2021
(Computer Science)

SHA CAO
A.B., New York University, 2021
(Financial Mathematics)

BRANDON SCOTT CARP
B.B.A., City University of New York, 2017
(Analytics)

JIAWEN CEN
B.Sc.(Hons), University of Liverpool, England, United Kingdom, 2020
(Computational and Applied Mathematics)

NONTHAKIT CHAIWONG
S.B., University of Washington, Seattle, 2021
(Computer Science)

PRATYASHA CHAKRABORTY
S.B., Indian Institute of Science, Bangalore, India, 2021
(Chemistry)

SHU TING RACHEL CHAN
B.Sc.(Hons), Imperial College of Science, Technology and Medicine, London, England, United Kingdom, 2020
(Chemistry)

GEOFFREY JACOB CHANENSON
A.B., Swarthmore College, 2021
(Computer Science)

CATHERINE CHARLES
A.B., University of Chicago, 2023
(Computer Science)

JEFFREY ROBERT CHELLIS
S.B., Rensselaer Polytechnic Institute, 2015
(Computer Science)

ALEXANDER WEI-TSUN CHEN
S.B., Washington University in St. Louis, 2019
(Statistics)

CHACHA CHEN
B.E.S., Shanghai Jiao Tong University, China, 2019
S.M., Pennsylvania State University, University Park, 2020
(Computer Science)

CHEN CHEN
S.B., Purdue University, West Lafayette, Indiana, 2010
M.B.A., University of Houston-University Park, 2019
(Financial Mathematics)

CHIA-MIN CHEN
S.B., University of Maryland at College Park, 2014
(Analytics)

CHUYANG CHEN
A.B., University of Wisconsin-Madison, 2021
(Analytics)

GUANGKUO CHEN
S.B., University of California, Irvine, 2020
(Computer Science)

HAOYU CHEN
A.B., University of Rochester, 2021
S.B., ibid., 2021
(Analytics)

HEDAN CHEN
B.Econ., Tsinghua University, Beijing, China, 2020
B.Eng., ibid., 2020
(Analytics)

JIANGNAN CHEN
S.B., University of Wisconsin-Madison, 2016
(Computer Science)

JIANG-YING MINA CHEN
B.M., New York University, 2018
M.B.A., University of Chicago, 2023
(Computer Science)

JINGHAN CHEN
S.B., University of North Carolina at Chapel Hill, 2021
(Financial Mathematics)

KANGYI CHEN
B.Econ.(Hons), University of Hong Kong, Hong Kong, 2021
(Financial Mathematics)

QIWEN CHEN
S.B., University of Illinois at Urbana-Champaign, 2018
(Financial Mathematics)

TIANYI CHEN
S.B., Wake Forest University, 2021
(Financial Mathematics)

TIANYU CHEN
S.B., Fudan University, Shanghai, China, 2021
(Statistics)

XIANZHONG CHEN
S.B., State University of New York at Stony Brook, 2020
(Analytics)

XINGLIN CHEN
S.B., Syracuse University, 2021
(Analytics)

XUAN CHEN
B.Com., McGill University, Montréal, Québec, Canada, 2021
(Financial Mathematics)

YI-CHIEH CHEN
S.B., National Chengchi University, Taipei, Taiwan, 2020
(Computer Science)

YIN CHEN
S.B., Rutgers, the State University of New Jersey-New Brunswick, 2021
(Computational and Applied Mathematics)

YUHAN CHEN
A.B., University of Rochester, 2021
S.B., ibid., 2021
(Analytics)

YUTONG CHEN
S.B., Hong Kong University of Science and Technology, Kowloon, 2021
(Financial Mathematics)

ZHIJIE CHEN
S.B., Nankai University, Tianjin, China, 2021
(Chemistry)

ZIWEI CHEN
S.B., Hong Kong University of Science and Technology, Kowloon, 2021
(Financial Mathematics)

TZU-YU CHENG
A.B., National Taiwan University, Taipei, 2016
(Financial Mathematics)

ZEYANG CHENG
B.Econ., Fudan University, Shanghai, China, 2021
(Financial Mathematics)

ZIHAO CHENG
S.B., University of California, Davis, 2021
(Computer Science)

GRACE EDITH CHESMORE
S.B., Santa Clara University, California, 2017
S.M., University of Michigan-Ann Arbor, 2019
(Physics)

CHUN TUNG CHEUNG
S.B., Chinese University of Hong Kong, Shatin NT, 2020
(Physics)

CHENG HSUAN CHIANG
B.B.A., National Taiwan University, Taipei, 2013
(Financial Mathematics)

SOPHIA CHIANG
A.B., University of Chicago, 2023
(Computer Science)

ROMA CHITALE*
S.B., University of Southern California, 2015
(Analytics)

SHIH-HAN CHIU
A.B., National Taiwan University, Taipei, 2018
(Computer Science)

HYUN JAE CHO
A.B., University of Southern California, 2021
S.B., ibid., 2021
(Analytics)

JUNGWAN CHO
A.B., University of Chicago, 2015
(Financial Mathematics)

TARIN GENEVIEVE CHON
A.B., Princeton University, 2014
(Computer Science)

NATCHA CHOTNOPARATPAT
B.B.A., University of Wisconsin-Madison, 2021
(Computer Science)

CHE-CHENG CHOU
S.B., Ohio State University, Columbus, 2020
(Computer Science)

SHREYASI ROY CHOUDHURY
S.B., Indian Institute of Technology Kanpur, Kalyanpur, India, 2022
(Chemistry)

ERIC CHU
B.B.A., Ohio State University, Columbus, 2013
S.B., ibid., 2013
(Financial Mathematics)

YUCHIEN CHU
A.B., National Chengchi University, Taipei, Taiwan, 2021
(Statistics)

JANET CHUNG
A.B., University of Chicago, 2019
(Computer Science)

AUSTIN STUART CLARK
S.B., Massachusetts Institute of Technology, 2018
(Computer Science)

CHARLES HENRY CLARKE*
S.B., Duke University, 2022
(Analytics)

BOGDAN ALEXANDRU CONSTANTINESCU
B.Sc.(Hons), McMaster University, Hamilton, Ontario, Canada, 1996
B.Eng., ibid., 2000
(Analytics)

MELANY M. CONTRERAS
S.B., East Carolina University, 2021
(Chemistry)

DANIEL COOK
S.B., University of Michigan-Ann Arbor, 2009
(Analytics)

DYLAAN M. CORNISH
A.B., Northwestern University, 2020
(Analytics)

MATTHEW COSTIGAN
S.B., University of Illinois at Urbana-Champaign, 2016
S.M., University of Notre Dame, 2017
(Computer Science)

NINA MIREILLE COYLE
A.B., University of Chicago, 2016
(Physics)

LIANWEI CUI
S.B., Peking University, Beijing, China, 2021
(Computer Science)

XINRAN CUI
S.B., University of Illinois at Urbana-Champaign, 2021
(Financial Mathematics)

ZHANDONG CUI
B.B.A., Ohio State University, Columbus, 2020
S.B., ibid., 2020
(Financial Mathematics)

JOSHUA DAI
S.B., New York University, 2020
(Analytics)

RENJIE DAI
S.B., University of California, Irvine, 2019
(Computer Science)

ZHENYU DAI
B.B.A., Emory University, 2018
(Analytics)

JULIA DALRYMPLE*
A.B., Swarthmore College, 2021
(Statistics)

LEONARDO FONSECA DA SILVA
B.E., Pontificia Universidade Católica do Rio de Janeiro, Brazil, 2006
M.Econ., Fundação Getulio Vargas, Rio de Janeiro, Brazil, 2008
Ph.D., ibid., 2013
(Financial Mathematics)

SHYAN DASMADAN
S.B., University of Missouri-Columbia, 2017
(Analytics)

REID SPENCER DAVIS
B.Ch.E., University of Michigan-Ann Arbor, 2006
(Computer Science)

JOHN INGERSOLL DELLA ROSA
S.B., University of California, Berkeley, 2019
(Financial Mathematics)

CHAOPING DENG
S.B., Cornell University, Ithaca, New York, 2014
M.Eng., ibid., 2015
M.Eng., ibid., 2018
(Financial Mathematics)

TANVI DHANANJAY DESHMUKH
B.Eng., University of Michigan-Ann Arbor, 2021
(Physics)

EMILY KELLY DING
A.B., University of Chicago, 2018
M.B.A., ibid., 2023
(Computer Science)

JIANRU DING
S.B., Ohio State University, Columbus, 2020
(Computer Science)

BOYANG DONG
S.B., Illinois Institute of Technology, 2015
S.M., ibid., 2017
(Financial Mathematics)

SHULUN DONG
S.B., University of California, San Diego, 2019
(Analytics)

JIAWEI DU
S.B., University of California, Los Angeles, 2017
(Analytics)

JIAYI DU
A.B., University of Richmond, 2021
(Analytics)

RUJUE DU
A.B., University of Connecticut, 2020
(Analytics)

MINXUAN DUAN*
S.B., Peking University, Beijing, China, 2020
(Statistics)

YINGFAN DUAN
S.B., Central University of Finance and Economics, Beijing, China, 2021
(Analytics)

BRYAN EVANS DUFF
A.B., University of Chicago, 2009
(Analytics)

LILY THERESA EHSANI
S.B., University of Chicago, 2023
(Computer Science)

KARL EID
B.Eng., McGill University, Montréal, Québec, Canada, 2020
(Financial Mathematics)

TOKA EID
B.Sc.(Hons), University of Science and Technology-Zewail City, Giza, Egypt, 2019
(Physics)

JOSHUA DAVID ENGLE
S.B., United States Naval Academy, 2012
(Computer Science)

EGE EREN
S.B., Boğaziçi Üniversitesi, Istanbul, Turkey, 2020
(Physics)

ROBERT ERFFMEYER*
A.B., Illinois Wesleyan University, 2014
(Analytics)

JIAYI FAN
A.B., University of Chicago, 2021
(Financial Mathematics)

XIAOQIN FAN
B.Econ., Hunan University, Changsha, China, 2015
(Analytics)

JIAYI FANG
S.B., Shanghai Jiao Tong University, China, 2020
S.B., University of Michigan-Ann Arbor, 2020
(Computer Science)

MIAO FANG
B.Eng., Beijing University of Technology, China, 2021
S.B., University College Dublin/An Coláiste Ollscoile Baile Átha Cliath, Ireland, 2021
(Analytics)

XINGYUE FANG
B.Stat., Fudan University, Shanghai, China, 2021
(Statistics)

YUCHEN FANG
S.B., Xiamen University, China, 2021
(Computational and Applied Mathematics)

YUJIE FANG
A.B., University of Iowa, 2019
S.M., DePaul University, Chicago, Illinois, 2019
(Computer Science)

TORRENCE STAPLES FARMER
S.B., Washington University in St. Louis, 2021
(Computational and Applied Mathematics)

ANDREW JOHN FAUSONE
B.B.A., University of Notre Dame, 2016
M.B.A., University of Chicago, 2023
(Computer Science)

FAN FEI
S.B., Ohio State University, Columbus, 2021
(Analytics)

ALEXANDER ANDRES FEISTRITZER*
S.B., University of Chicago, 2020
(Statistics)

COLE DAVIS FELDMAN
S.B., Emory University, 2020
(Financial Mathematics)

CHUXIAO FENG
B.Sc.(Hons), City University of Hong Kong, Kowloon, 2020
(Computational and Applied Mathematics)

JIAQI FENG
S.B., Syracuse University, 2019
(Analytics)

WEIYANG FENG
B.Econ., Central University of Finance and Economics, Beijing, China, 2020
(Financial Mathematics)

YEN-LIN FENG
S.B., University of Illinois at Urbana-Champaign, 2020
(Analytics)

YIJUN FENG
A.B., University of Connecticut, 2021
(Analytics)

YUN FENG
B.E.S., University of Western Ontario, London, Ontario, Canada, 2021
(Financial Mathematics)

HENRY DUKE FERNANDEZ
A.B., Tufts University, 2021
(Analytics)

ETHAN JAY FISCHBEIN*
S.B., Indiana University Bloomington, 2017
(Analytics)

AMY C. FLOR
S.B., University of Illinois at Urbana-Champaign, 2001
(The Physical Sciences)

RICHMOND LOUIS FRANKEBERGER
A.B., Waseda University, Tokyo, Japan, 2014
(Financial Mathematics)

CASEY FRANTZ
S.B., University of Arizona, 2019
(Physics)

SETH A. FREEDMAN
S.B., Northeastern University, 2021
(Chemistry)

JINGQUAN FU
S.B., University of Illinois at Urbana-Champaign, 2021
(The Physical Sciences)

CHARLES THOMAS GALLAGHER IV
A.B., University of Chicago, 2021
(Computer Science)

VRITTI GANDHI
A.B., Shri Ram College of Commerce, New Delhi, India, 2016
A.M., University of Delhi, New Delhi, India, 2018
(Analytics)

CHANG GAO
S.B., University of California, San Diego, 2021
(Analytics)

HENG GAO
S.B., Wake Forest University, 2021
(Analytics)

RUNXIN GAO
S.B., University of Wisconsin-Madison, 2021
(Computational and Applied Mathematics)

YUNLIN GAO
B.A.C.S., University of Toronto, Ontario, Canada, 2017
M.Eng., ibid., 2018
(Computer Science)

SAUMIL SHAMSUNDER GAONKAR
B.Eng.(Hons), Birla Institute of Technology and Science, Pilani, India, 2019
M.Sc.(Hons), ibid., 2019
(Financial Mathematics)

ALEXANDER GARCIA
S.B., Northeastern University, 2020
(Financial Mathematics)

KARTIK GARG
A.B., State University of New York at Buffalo, 2018
(Analytics)

OJASWA GARG
B.Tech., Indian Institute of Technology Bombay, Mumbai, India, 2018
(Analytics)

RUI GE
S.B., Peking University, Beijing, China, 2021
(Computer Science)

XIAOYI GE
S.B., Washington University in St. Louis, 2022
(Financial Mathematics)

XIN GE
S.B., University of California, Davis, 2021
(Analytics)

DANIEL JASON GENDY
S.B., University of Chicago, 2022
(Computer Science)

KUNTAL GHOSH
S.M., Indian Institute of Technology Kanpur, Kalyanpur, India, 2021
(Chemistry)

MATTHEW GILLILAND*
A.B., Loyola University Chicago, 2013
(Analytics)

LYNDON GOH
S.B., Nanyang Technological University, Singapore, Singapore, 2018
(Financial Mathematics)

DANIEL ISAAC GOLD
A.B., Mount Allison University, Sackville, New Brunswick, Canada, 2020
(Computational and Applied Mathematics)

JINRUO GONG
S.B., University of Pittsburgh, 2021
(Financial Mathematics)

YUKE GONG
LL.B., Peking University, Beijing, China, 2020
(Computer Science)

MATTHEW ALLEN GORDON
A.B., State University of New York at Buffalo, 2016
S.B., ibid., 2016
(Physics)

CAMERON SHAW GRAHAM
S.B., Dickinson College, 2022
(The Physical Sciences)

LEKHAJ GRANDHI
B.Tech., SRM Institute of Science and Technology, Kattankulathur, India, 2018
(Computer Science)

CHARLES HENRY SPENCER GRAY
A.B., Yale University, 2018
(Computer Science)

AARON DAVID GROFF*
A.B., University of Pennsylvania, 2020
(Statistics)

SEAN GROGG
S.B., Boston University, Massachusetts, 2018
(Computer Science)

PENGFEI GU
A.B., University of Chicago, 2021
(Analytics)

XINYAN GU
A.B., University of Virginia, 2021
(Analytics)

XINYI GU
S.B., Fudan University, Shanghai, China, 2021
(Statistics)

YI GU
S.B., University of Hong Kong, Hong Kong, 2021
(Statistics)

JOSE LUIS GUERRA
S.B., State University of New York at Stony Brook, 2021
(Chemistry)

LIN GUI
B.Eng., Zhejiang University, Hang Zhou, China, 2018
(Statistics)

SRI VISHNU CHAKRADHAR GUMMIDELA
B.Eng.(Hons), Birla Institute of Technology and Science, Pilani, India, 2020
M.Sc.(Hons), ibid., 2020
(Computer Science)

AMOL MOHAN GUNDETI
A.B., University of Chicago, 2017
(Computer Science)

SAMUEL PETER GUNTHER
S.B., University of Illinois at Urbana-Champaign, 2012
(Analytics)

LIANG GUO
B.Math., University of Waterloo, Ontario, Canada, 2021
(Financial Mathematics)

MUYE GUO
S.B., Beihang University, Beijing, China, 2021
(Financial Mathematics)

SIYU GUO
S.B., Zhejiang University, Hang Zhou, China, 2020
(Computational and Applied Mathematics)

WEIEN GUO
S.B., University of Washington, Seattle, 2021
(Financial Mathematics)

YIFAN GUO
B.Econ., Shanghai University, China, 2020
(Analytics)

YUER GUO
B.Eng., Sichuan University, Chengdu, China, 2021
(Computer Science)

YUFAN GUO
B.Econ., Central University of Finance and Economics, Beijing, China, 2021
(Financial Mathematics)

AMAN GUPTA
S.B., Cornell University, Ithaca, New York, 2021
(Analytics)

NUKA GVILIA
S.B., Bucknell University, 2021
(Analytics)

FEIYU HAN
S.B., University of Chinese Academy of Sciences, Beijing, China, 2021
(Statistics)

SIYU HAN
S.B., University of Florida, 2018
(Analytics)

JELANI HERNANDEZ HANNAH
A.B., Fisk University, 2010
(Physics)

ALEXANDRA GRACEN HANSELMAN
S.B., Massachusetts Institute of Technology, 2020
(Physics)

CONGCI HAO
S.B., Indiana University Bloomington, 2019
(Analytics)

THOMAS DELAIN HARMON
A.B., Washington and Lee University, 2020
(Analytics)

JONATHAN JACOB HARRIS
B.Ap.S., Boston University, Massachusetts, 2021
(Chemistry)

NATHAN MARC HARROLD
B.B.A., Duquesne University, 2019
(Financial Mathematics)

YAMATO PAUL HART
A.B., University of Chicago, 2023
(Computer Science)

AMRO HASSAN
S.B., Future University, Khartoum, Sudan, 2011
(Analytics)

BRANDON MICHAEL HAWKINS
A.B., University of Washington, Seattle, 2007
S.M., University of London, London School of Economics and Political Science, England, United Kingdom, 2008
(Analytics)

SZU-KAI HAYDEN
A.B., Loyola Marymount University, Los Angeles, California, 2020
S.B., ibid., 2020
(Analytics)

ERXI HE
B.Econ., Jilin University, Chang Chun, China, 2020
(Financial Mathematics)

HAOYUAN HE
S.B., University of Illinois at Urbana-Champaign, 2021
(Analytics)

JIAXU HE
S.B., University of California, Davis, 2021
(Analytics)

XINYU HE*
B.A.S., University of Illinois at Urbana-Champaign, 2021
(Computational and Applied Mathematics)

KATHERINE LOUISA HEDLUND
A.B., Northwestern University, 2014
B.Mus., ibid., 2014
(Computer Science)

MATTHEW RAYMOND HENNEFARTH
S.B., University of California, Los Angeles, 2020
(Chemistry)

ETHAN NERVIK HO
A.B., Reed College, 2016
(Computer Science)

JACOB FRANKLIN HOMAN
A.B., Purdue University--Calumet Campus, Hammond, Indiana, 2008
(Analytics)

ILGEE HONG
A.B., Yonsei University, Seoul, South Korea, 2020
(Statistics)

JUA HONG
S.B., University of Minnesota-Twin Cities, 2015
(Analytics)

ROLAND HONG
A.B., University of California, Berkeley, 2021
(Computational and Applied Mathematics)

WILLIAM ANTHONY HORVAT
S.B., University of Wisconsin-Madison, 2015
(The Physical Sciences)

YING HOU
Ph.B., Peking University, Beijing, China, 2021
(Computer Science)

KATRINA HOWARD
S.B., Cornell University, Ithaca, New York, 2021
(Physics)

CHAO-CHUN HSU
S.B., National Taiwan University, Taipei, 2017
(Computer Science)

HANNAH HU
A.B., Cornell University, Ithaca, New York, 2021
(Physics)

HANZE HU
S.B., University of Melbourne, Parkville, Victoria, Australia, 2019
(Computer Science)

HUGO HU
B.Econ., Peking University, Beijing, China, 2021
(Financial Mathematics)

JIANLING HU
A.B., University of Arizona, 2013
M.I.B., University of Auckland, New Zealand, 2015
(Analytics)

JIAWEI HU
B.Eng., National University of Singapore, Singapore, 2019
(Computer Science)

NAIBO HU
S.B., Babson College, 2021
(Analytics)

QIYUAN HU*
A.B., Williams College, 2020
(Physics)

TAI WAI HU*
S.B., Rutgers, the State University of New Jersey-New Brunswick, 2022
(Physics)

XIAOYUAN HU
S.B., Boston College, Chestnut Hill, Massachusetts, 2022
(Computational and Applied Mathematics)

YANRU HU
S.B., Rensselaer Polytechnic Institute, 2021
(Computational and Applied Mathematics)

ALVIN TIANYI HUANG
S.B., University of California, Berkeley, 2021
(Chemistry)

CHUN-YI HUANG
A.B., National Taiwan University, Taipei, 2018
(Computer Science)

KEXIN HUANG
S.B., University of Michigan-Ann Arbor, 2021
(Computer Science)

NINGYU HUANG
S.B., University of Illinois at Urbana-Champaign, 2021
(Analytics)

RUOYI HUANG
S.B., University of Southern California, 2021
(Financial Mathematics)

TINGTING HUANG
S.B., University of Rochester, 2020
(Computational and Applied Mathematics)

YANSONG HUANG
S.B., University of California, Irvine, 2022
(The Physical Sciences)

YUFEI HUANG
S.B., University of Washington, Seattle, 2020
(Analytics)

YUYANG HUANG
S.B., Ohio State University, Columbus, 2021
(Computer Science)

ZHUOYING HUANG
B.Sc.(Hons), Chinese University of Hong Kong, Shatin NT, 2020
(Statistics)

HENRY CHRISTOPHER HULAND
S.B., Ohio State University, Columbus, 2021
(Financial Mathematics)

JON SYED HUSSAIN
A.B., Vanderbilt University, 2012
(Computer Science)

PETRA REGINA HUTABARAT
S.B., Institut Teknologi Bandung, Bandung, Indonesia, 2016
(Analytics)

KEVAL HUTHEESING
M.Eng., Imperial College of Science, Technology and Medicine, London, England, United Kingdom, 2017
M.B.A., University of Chicago, 2023
(Computer Science)

SARDAR HAIDER WASEEM ILYAS
S.B., Lahore University of Management Sciences, Pakistan, 2020
(Analytics)

MIKHAIL IOUCHKOV
S.B., University of Chicago, 2018
(Computer Science)

ZAIN SYED IQBAL
S.B., University of Illinois at Urbana-Champaign, 2011
(Analytics)

KYOHEI ISHIKAWA*
S.B., State University of New York at Stony Brook, 2011
(Computer Science)

DENTON CUNNINGHAM JACOBS
A.B., DePauw University, Greencastle, Indiana, 2002
(Financial Mathematics)

GAHYUN JE
A.B., University of Cambridge, England, United Kingdom, 2015
A.M., ibid., 2019
(Financial Mathematics)

ARYAMAAN JENA
S.B., S. P. Jain Institute of Management and Research, Mumbai, India, 2021
(Financial Mathematics)

AHHYUN JEONG
B.Sc.(Hons), Imperial College of Science, Technology and Medicine, London, England, United Kingdom, 2021
(Chemistry)

KWANGHOON JEONG
S.B., Seoul National University, South Korea, 2021
(Chemistry)

SO WON JEONG
A.B., Yonsei University, Seoul, South Korea, 2019
(Statistics)

BOHAN JIANG
S.B., University of Iowa, 2021
(Computational and Applied Mathematics)

SHUYI JIANG
S.B., University of Illinois at Urbana-Champaign, 2021
(Analytics)

TINGXIANG JIANG
S.B., University of Washington, Seattle, 2021
(Financial Mathematics)

WENYE JIANG
S.B., New York University, 2022
(Computer Science)

YIFAN JIANG
S.B., University of North Carolina at Chapel Hill, 2021
(Analytics)

YUXUAN JIANG
S.B., Vanderbilt University, 2021
(Computer Science)

ZHENGHAO JIANG
S.B., Fudan University, Shanghai, China, 2021
(Statistics)

SIMIAO JIAO
S.B., Fudan University, Shanghai, China, 2020
(Statistics)

BOTAO JIN
S.B., Ohio State University, Columbus, 2020
(Computational and Applied Mathematics)

KENNETH JIN
S.B., Bryant College, 2019
(Analytics)

SIMIN JIN
S.B., University of California, Santa Barbara, 2016
(Analytics)

ALESSANDRO DE GASPARIS JOABAR
A.B., University of Wisconsin-Madison, 2017
(Analytics)

NATHANIEL THOMAS JONES
S.B., Hillsdale College, 2021
(Financial Mathematics)

MATTHEW JOSEPH JUSZCZAK
S.B., Bradley University, 2009
(Analytics)

ANISH KANABAR
A.B., Columbia University in the City of New York, 2014
(Computer Science)

DEVIN INDULA ALUWIHARE KANDAGE
B.Sc.(Hons), University of London, England, United Kingdom, 2017
(Financial Mathematics)

ANTHONY KANELLOPOULOS
A.B., Brown University, 2016
(Computer Science)

JOHN N. KANELLOPOULOS
S.B., Ohio State University, Columbus, 1992
(Analytics)

HAORAN KANG
A.B., Boston University, Massachusetts, 2021
(Analytics)

ZHIFEN KANG
S.B., North Carolina State University, Raleigh, North Carolina, 2019
(Analytics)

GAURI KANT
S.B., Erasmus Universiteit Rotterdam, The Netherlands, 2021
(Financial Mathematics)

ROHAN KAPOOR*
A.B., University of Chicago, 2023
(Statstics)

ZOA KATOK
A.B., University of Chicago, 2023
(Computer Science)

KYLE AKIO KAWAGOE
S.B., University of California, Santa Barbara, 2016
(Physics)

IAROSLAV KAZAKOV
M.Eng.(Hons), Imperial College of Science, Technology and Medicine, London, England, United Kingdom, 2021
(Financial Mathematics)

SHEILA E. KEATING
S.B., University of Texas at Dallas, 2021
(Chemistry)

GALIB HAMID KHAN
S.B., Rutgers, the State University of New Jersey-New Brunswick, 2018
(Analytics)

QAYUM KHAN*
B.Math., University of Illinois at Chicago, 1998
M.Math., ibid., 1999
Ph.D., Indiana University Bloomington, 2006
M.Stat., University of Illinois at Chicago, 2022
(Financial Mathematics)

RAHUL KHANDUR BHANUPRAKASH
B.Tech., Indian Institute of Technology Madras, Chennai, India, 2017
M.Tech., ibid., 2017
(Financial Mathematics)

ZAID NAZIH KHATIB
S.B., University of Michigan-Ann Arbor, 2018
M.B.A., University of Chicago, 2023
(Computer Science)

KESHAV KHOSLA
A.B., University of Chicago, 2023
(Computer Science)

MARGARET KIDD
S.B., Northwestern University, 2019
(Financial Mathematics)

VEDA YASHODA KILARU
A.B., Northwestern University, 2009
(Analytics)

KEVIN KIM
S.B., Rensselaer Polytechnic Institute, 2020
(Computer Science)

SAEHYUN KIM
B.Sc.(Hons), National University of Singapore, Singapore, 2021
(Chemistry)

SANGYEOB KIM
A.B., Pomona College, 2017
(Computer Science)

TAEWAN KIM
S.B., Carnegie Mellon University, 2021
(Statistics)

TIFFANY YOOJIN KIM
A.B., University of Chicago, 2020
(Computer Science)

RYAN PAUL KINGERY
B.B.A., Loyola University Chicago, Illinois, 2005
(Analytics)

ALEXANDRA KLAAREN
S.B., Suffolk University, 2016
(Analytics)

CARLY CYD KLEINSTERN
S.B., Brandeis University, 2019
(Physics)

JOHN KNICKREHM
A.B., University of Chicago, 2023
(Computer Science)

SAMUEL JAMES KNIGHT
S.B., University of Massachusetts at Amherst, 2021
(Chemistry)

ANDREW WALTER KNOROWSKI
S.B., University of Illinois at Urbana-Champaign, 2019
(Financial Mathematics)

SOSUKE KOHDA
S.B., University of Chicago, 2021
(Computational and Applied Mathematics)

PIYUSH KONTU
B.Eng.(Hons), Birla Institute of Technology and Science, Pilani, India, 2016
(Financial Mathematics)

KRISHNA VINAY HEMAANG KOTTA
B.M.E., Birla Institute of Technology and Science, Pilani, India, 2017
(Financial Mathematics)

MARY KATE KRUSENOSKI
S.B., University of Illinois at Urbana-Champaign, 2014
(Analytics)

VIPUL KUMAR
B.Tech., Institute of Technology, Banaras Hindu University, Varanasi, India, 2018
M.Tech., ibid., 2018
(Computer Science)

ŠPELA KUNSTELJ
S.B., St. John's University, Jamaica, New York, 2021
(Chemistry)

REDON KURTI
A.B., Macalester College, 2021
(Computer Science)

ANTHONY ERNEST LABUDA
S.B., University of Michigan-Ann Arbor, 2022
(Chemistry)

YU-CHUN LAI
A.B., National Taiwan University, Taipei, 2015
(Statistics)

SAMANTHA GALE LAPP
S.B., University of Illinois at Urbana-Champaign, 2018
(Physics)

JUSTIN LAU
S.B., University of Colorado at Boulder, 2015
(Financial Mathematics)

FERDINAND KENJI LAURENS
S.B., Indiana University Bloomington, 2018
(Analytics)

PETER JEROME LAURIN
S.B., University of Chicago, 2021
(Statistics)

VU HUY LE
B.Eng.(Hons), Singapore University of Technology and Design, Singapore, 2016
(Computer Science)

CHIN-KHAN LEE
S.B., University of California, San Diego, 2020
(Financial Mathematics)

DANIEL LEE
A.B., New York University, 2017
(Analytics)

ETHAN LEE
S.B., Virginia Polytechnic Institute and State University, 2018
(Financial Mathematics)

JASON WEI LEE
B.B.A., National Taiwan University, Taipei, 2019
(Analytics)

JUNGHO LEE
A.B., Boston College, Chestnut Hill, Massachusetts, 2018
(Statistics)

PHILIP WILLIAM LEE
S.B., Santa Clara University, California, 2019
(Financial Mathematics)

SEUNG CHUL LEE
B.B.A., Yonsei University, Seoul, South Korea, 2020
(Statistics)

ADRIAN ERNST LEHMANN
S.B., Karlsruher Instituts für Technologie, Karlsruhe, Germany, 2019
(Computer Science)

XIAOYU LEI
S.B., Peking University, Beijing, China, 2019
(Statistics)

ALEJANDRO LEON
A.B., University of Wisconsin-Madison, 2016
(Analytics)

ANDREW JOHN LEONARD
A.B., University of Illinois at Urbana-Champaign, 2008
(Analytics)

GIOVANI RAJ LEONE
S.B., University of North Carolina at Chapel Hill, 2022
(Physics)

ROMAN JOSEPH LEWIS
A.B., University of Chicago, 2023
(Computer Science)

ANRAN LI
S.B., University of California, San Diego, 2020
(Computer Science)

CHENCHEN LI
S.B., University of Washington, Seattle, 2021
(Computer Science)

HAOZE LI
B.Ap.S., University of California, Davis, 2021
(Financial Mathematics)

HONGYU LI
S.B., Brandeis University, 2021
(Financial Mathematics)

JINGJING LI
A.B., Boston University, Massachusetts, 2019
(Analytics)

JINQIANG LI
B.Ap.Sc., University of Waterloo, Ontario, Canada, 2015
(Financial Mathematics)

JONATHAN MINGZHOU LI
A.B., Reed College, 2021
(Financial Mathematics)

KEXIN LI
S.B., University of California, Santa Barbara, 2021
(Chemistry)

MICHELLE LI
S.B., University of Chicago, 2019
(Statistics)

RAY LI
S.B., University of New South Wales, Sydney, Australia, 2020
B.Sc.,(Hons), ibid., 2020
(Mathematics)

RUIQI LI
S.B., University of Illinois at Urbana-Champaign, 2021
(Analytics)

SHUTONG LI
S.B., University of California, San Diego, 2021
(Analytics)

SIJIE LI
S.B., Drexel University, 2018
(Analytics)

SIQI LI
S.M., University of California, Berkeley, 2018
(Computer Science)

WEN LI
S.B., Nanjing University, China, 2021
(Chemistry)

WENXUAN LI
S.B., University of Chicago, 2023
(Mathematics)

XIAOTIAN LI
S.B., Shenzhen University, China, 2021
(Computational and Applied Mathematics)

XINDI LI
S.B., University of California, Irvine, 2020
(Financial Mathematics)

XINXIN LI
A.B., University of Rochester, 2021
S.B., ibid., 2021
(Financial Mathematics)

YANG LI
S.B., Miami University, Oxford, Ohio, 2019
(Analytics)

YAOCHENG LI
S.B., University of California, San Diego, 2019
(Physics)

ZEWEN LI
S.B., Bentley University, 2021
(Analytics)

ZHAOMING LI
S.B., Hainan University, China, 2021
(Computational and Applied Mathematics)

ZIYAO LI
S.B., Brandeis University, 2021
A.M., ibid., 2021
(Chemistry)

TIANYI LIANG
S.B., University of Texas at Austin, 2020
(Financial Mathematics)

BOWEN LIAO
A.B., University of California, Irvine, 2021
S.B., ibid., 2021
(Analytics)

ADAM YEE LIM
S.B., Northwestern University, 2017
(Computer Science)

VICTORIA E. LIM
A.B., University of Virginia, 2020
(Computer Science)

CHENGYUE LIN
S.B., University of California, Irvine, 2021
(Computer Science)

CHI HSUAN LIN
B.B.A., National Taiwan University, Taipei, 2016
M.B.A., University of Chicago, 2023
(Computer Science)

HAN-YI LIN
A.B., National Taiwan University, Taipei, 2017
(Analytics)

JASON JULIAN LIN
S.B., University of Chicago, 2021
(Computer Science)

JIN LIN
B.Econ., Fudan University, Shanghai, China, 2021
(Financial Mathematics)

KAIJUN LIN
S.B., Georgia Institute of Technology, 2021
(Financial Mathematics)

LIANG YU LIN
S.B., National Tsing Hua University, Hsinchu, Taiwan, 2019
(Statistics)

WENXIN LIN
S.B., Peking University, Beijing, China, 2021
(Financial Mathematics)

XUAN LIN
A.B., University of Illinois at Urbana-Champaign, 2020
(Statistics)

YAWEN LIN
LL.B., Fudan University, Shanghai, China, 2020
(Computer Science)

YINGHAN LIN
S.B., Brandeis University, 2021
(Financial Mathematics)

ZHIZHAO LIN
S.B., University of Wisconsin-Madison, 2021
(Financial Mathematics)

ZIXIN LIN
S.B., Excelsior College, Albany, New York, 2019
(Financial Mathematics)

ZIXUAN LING
B.Math., University of Waterloo, Ontario, Canada, 2021
(Computational and Applied Mathematics)

CHRISTIAN LIU
A.B., Harvard University, 2017
(The Physical Sciences)

GUANCEN LIU
S.B., University of Florida, 2020
(Chemistry)

HAOYANG LIU
A.B., Wesleyan University, Middletown, Connecticut, 2020
(Analytics)

HUANXI LIU
S.B., University of California, San Diego, 2021
(Financial Mathematics)

HUIZHU LIU
A.B., University of Connecticut, 2020
S.B., ibid., 2020
(Analytics)

JIAHENG LIU
S.B., University of Michigan-Ann Arbor, 2021
(Analytics)

JING RU LIU
B.Sc.(Hons), University of Waterloo, Ontario, Canada, 2020
(Financial Mathematics)

MING LIU
S.B., Massachusetts Institute of Technology, 2020
(Computer Science)

MINGYU LIU
A.B., University of Oxford, England, United Kingdom, 2020
(Statistics)

QINGYANG LIU
S.B., Chinese University of Hong Kong, Shatin NT, 2021
(Financial Mathematics)

RENYUAN LIU
A.B., New York University, 2019
(Analytics)

SHANDUO LIU
B.Econ., Shandong University, Jinan, China, 2020
(Financial Mathematics)

SHINAN LIU
B.Eng., University of Electronic Science and Technology of China, Chengdu, 2019
(Computer Science)

SHUHAN LIU
S.B., Beijing Jiaotong University, China, 2021
(Statistics)

TIANLE LIU
A.B., University of Chicago, 2021
(Computer Science)

XIAOYANG LIU
S.B., Ohio State University, Columbus, 2020
(Financial Mathematics)

XIRAN LIU*
A.B., Peking University, Beijing, China, 2016
P.P.M., Georgetown University, 2018
(Analytics)

YANG LIU
S.B., Fudan University, Shanghai, China, 2021
(Statistics)

YAOHUA LIU
S.B., University of California, Los Angeles, 2020
(Analytics)

YICHANG LIU
B.Eng.(Hons), Chinese University of Hong Kong, Shatin NT, 2021
(Computer Science)

YINRUI LIU
S.B., University of Chinese Academy of Sciences, Beijing, China, 2020
(Physics)

YUCONG LIU
S.B., Peking University, Beijing, China, 2021
(Statistics)

YUE LIU
S.B., University of Rochester, 2019
(Analytics)

YUNCHEN LIU
A.B., Peking University, Beijing, China, 2019
(Computer Science)

ZHANGCHI LIU
A.B., Macalester College, 2020
(Analytics)

ZHEFAN LIU
S.B., University of California, San Diego, 2020
(Financial Mathematics)

ZIHAO LIU
A.B., University of California, Davis, 2020
(Analytics)

TODD LIVERGOOD
S.B., Grand Valley State University, 1998
(Analytics)

NICHOLAS RYAN LONEY
B.B.A., Baylor University, 2019
(Computer Science)

JIANYU LONG
S.B., University of California, San Diego, 2019
(Physics)

QIYU LONG
S.B., New York University, 2021
(Computer Science)

HENGKUAN LU
B.Eng., Fudan University, Shanghai, China, 2021
(Computer Science)

JASMINE LIANG LU
S.B., Duke University, 2019
(Computer Science)

WEI LU
S.M., University of Iowa, 2010
(Financial Mathematics)

YIHANG LU
B.Eng., Huazhong University of Science and Technology, Wuhan, China, 2021
(Computer Science)

BINHAN LUO
A.B., University of Connecticut, 2021
(Analytics)

CAN LUO
S.B., Syracuse University, 2021
(Financial Mathematics)

HANXIAO LYU
A.B., Bryn Mawr College, 2020
(Analytics)

LIANGZONG MA
B.Econ., Peking University, Beijing, China, 2022
(Statistics)

WEIFAN MA
S.B., University of California, Los Angeles, 2021
(Computational and Applied Mathematics)

ZHICONG MA
B.M.D., Fudan University, Shanghai, China, 2020
(Computer Science)

MASON LOUIS MACKALL
A.B., University of Chicago, 2021
(Analytics)

SHIKHAR SUNIL MADRECHA
B.Com.(Hons), Shri Ram College of Commerce, New Delhi, India, 2017
(Analytics)

POUYA MAHDI GHOLAMI
A.B., Grinnell College, Iowa, 2020
(Computer Science)

KWONG WAI MAN
S.B., Hong Kong University of Science and Technology, Kowloon, 2015
(Statistics)

TARIKA MANE
S.B., University of Chicago, 2023
(Computer Science)

JIAQING MAO
S.B., University of Illinois at Urbana-Champaign, 2021
(Analytics)

QINGHAO MAO
S.B., Shanghai Jiaotong University, China, 2020
(Physics)

RUOCHEN MAO
A.B., Colorado College, 2019
(Analytics)

BONNIE ROSE MARCUS
S.B., Brown University, 2018
(Computer Science)

BYRON MARSH
S.B., College of Charleston, 2013
S.M., University of Chicago, 2018
(Computer Science)

TOSHIKI MATSUYA
S.B., University of Illinois at Urbana-Champaign, 2020
(Computer Science)

ALEX MAZURSKY
S.B., Miami University, Oxford, Ohio, 2018
S.M., ibid., 2019
(Computer Science)

MATTHEW TIMOTHY McPARTLON
S.B., University of Wyoming, 2013
S.B., Hobart and William Smith Colleges, 2016
(Computer Science)
DISSERTATION: *Deep Learning Methods for Computational Protein Design*

OWEN JAMES MELIA
S.B., University of Chicago, 2019
(Computer Science)

JAMES SALVATORE MELICAN
A.B., Amherst College, 2021
(Statistics)

LUCA MICHELACCI
Laurea, Università Bocconi, Milan, Italy, 2021
(Financial Mathematics)

DARIA MILEEVA
S.B., University of California, Santa Barbara, 2021
(Financial Mathematics)

PRAJVAL MOHAN
B.Tech., VIT University, Vellore, India, 2021
(Computer Science)

SOM SANKAR MOOKHERJI
B.Eng., University of Mumbai, India, 2020
(Financial Mathematics)

PATRICK EDWARD MOORE
S.B., University of Wisconsin-Madison, 2021
(Financial Mathematics)

TAIGA MORIOKA*
A.B., Soka University of America, Aliso Viejo, California, 2021
(Statistics)

SHONE MOUSSEIRI
B.Sc.(Hons), University of Toronto, Ontario, Canada, 2016
S.M., University of London, England, United Kingdom, 2017
(Financial Mathematics)

BRIAN CONOR MURPHY
M.F.E., University of California, Berkeley, 2013
(Computer Science)

JACK CHRISTOPHER MURRAY
A.B., Colgate University, 2016
(Analytics)

PRATHIK NAIR*
S.B., Iowa State University of Science and Technology, Ames, 2021
(Analytics)

KENTARO NAKAMURA
A.B., Waseda University, Tokyo, Japan, 2021
(Statistics)

VIJAY KRISHNA NALLAPANENI
B.Tech., National Institute of Technology, Durgapur, India, 2017
(Analytics)

JINGWEN NAN
A.B., University of Minnesota-Twin Cities, 2019
(Analytics)

KSHITHIJA REDDY NARRA
B.Tech., National Institute of Technology, Calicut, India, 2018
(Computer Science)

RYAN ALEXANDER NATHENSON
S.B., Washington University in St. Louis, 2018
(Analytics)

NISHANT NAYAR
B.Com., Punjabi University, Patiala, India, 1998
M.B.A., ibid., 2000
(Analytics)

BENJAMIN ARLYN NEISWANDER
A.B., Denison University, 2014
(Computer Science)

DAVID CONNOR NEWSOM
S.B., University of California, Santa Barbara, 2019
(Physics)

SPENCER WILLIAM NG
A.B., University of Chicago, 2023
(Computer Science)

JUSTIN M. NGAI
S.B., University of Illinois at Urbana-Champaign, 2021
(Chemistry)

PAK HO MERTON NGAN
S.B., University of London, England, United Kingdom, 2021
(Financial Mathematics)

THE HOAN NGUYEN
B.Sc.(Hons), Hong Kong University of Science and Technology, Kowloon, 2021
(Mathematics)

RUOXI NI
S.B., University of Southern California, 2021
(Analytics)

TODD JOHN NIEF
S.B., University of Illinois at Urbana-Champaign, 2007
(Computer Science)

ROMAIN NITH
B.Eng., McGill University, Montréal, Québec, Canada, 2020
(Computer Science)

KEVIN MUYUAN NIU
S.B., University of Virginia, 2018
(Computer Science)

JULIA RUTH NOEL
S.B., Worcester Polytechnic Institute, 2021
(Chemistry)

KAE NOSBISCH
S.B., Northwestern University, 2010
(Analytics)

SEOJOON OH
S.B., Indiana University Bloomington, 2012
B.B.A., Sung Kyun Kwan University, Seoul, South Korea, 2016
M.B.A., University of Chicago, 2023
(Computer Science)

ERIC CHARLES O'NEIL
A.B., Dickinson College, 2011
M.B.A., University of Chicago, 2023
(Computer Science)

ELENA ORLOVA
S.B., National Research University Higher School of Economics, Moscow, Russian Federation, 2018
S.M., Skolkovo Moscow School of Management, Russian Federation, 2020
(Computer Science)

BENJAMIN PARKER OSSYRA
A.B., University of Iowa, 2011
(Analytics)

XIAOYU OUYANG
M.Math., University of Oxford, England, United Kingdom, 2021
(Financial Mathematics)

KINGA DANUTA PAJDZIK
Lic., Uniwersytet Jagielloński w Krakowie, Krakow, Poland, 2017
(Chemistry)

ANSHUMAN SANKAR PAL
A.B., University of Pennsylvania, 2013
S.M., ibid., 2013
S.M., Ecole Normale Supérieure d'Ulm, Paris, France, 2015
(Physics)

AKSHAT PALNITKAR
S.B., Northwestern University, 2018
(Analytics)

CHEN PAN*
A.B., University of Wisconsin-Madison, 2012
(Analytics)

MINGLUN PAN
B.Econ., Southern University of Science and Technology, Shenzhen, China, 2019
(Analytics)

YIWEN PAN
S.B., University of Wisconsin-Madison, 2021
(Financial Mathematics)

ZHIQING PAN
B.Eng., Sun Yat-Sen University, Guangzhou, China, 2021
(Computer Science)

BIPUL PANDEY
S.B., University of Texas at Austin, 2015
(Physics)

BUMSU PARK
A.B., University of Chicago, 2018
(Computer Science)

TYLER PATRICK
S.B., United States Military Academy, 2015
S.M., West Texas A&M University, 2018
(Computer Science)

TAMSUK PAUL
S.M., Indian Institute of Technology Kharagpur, India, 2021
(Chemistry)

CHENG PENG
S.B., Beijing Normal University, China, 2020
(Statistics)

ZIHAN PENGMEI
S.B., University of Minnesota-Twin Cities, 2021
(Chemistry)

RAJYALAKSHMI SAMHITA PENIGALAPATI
B.Tech., Jawaharlal Nehru Technological University, Hyderabad, India, 2018
(Analytics)

NICHOLAS CHRISTOPHER PEREZ
S.B., University of Chicago, 2023
(Computer Science)

DAVID PERL
A.B., Carleton College, 2019
(Financial Mathematics)

NICHOLAS SCOTT PETR
S.B., Indiana University Bloomington, 2016
(Analytics)

JACQUELINE MARITA PEZAN
S.B., Lewis University, 2021
(Analytics)

PATRICK ANDREW PHILLIPS
A.B., University of Rochester, 2021
S.B., ibid., 2021
S.B., ibid., 2021
(Computer Science)

SAMUEL PAUL PIAZZA
S.B., University of Michigan-Ann Arbor, 2018
(Financial Mathematics)

MAXIMILIAN PLOKITA
A.B., University of Illinois at Urbana-Champaign, 2013
(Computer Science)

ANANTH PRAYAGA*
S.B., Temple University, 2019
(Analytics)

BINGJUN PU
B.Mgmt., North China Electric Power University, Beijing, China, 2020
(Analytics)

CODY JAMES PUCKETT
A.B., Clemson University, 2013
A.M., Wake Forest University, 2015
M.B.A., University of Chicago, 2023
(Computer Science)

CARLOS PUERTAS VILCHIS
B.Econ., Centro de Investigacion y Docencia Economicas, Mexico City, Mexico, 2018
M.Econ., ibid., 2019
(Financial Mathematics)

ANTHONY FORREST PUFFENBARGER
S.B., Virginia Polytechnic Institute and State University, 2016
(Financial Mathematics)

MARTIN LUTTA PUTRA
S.B., Institut Teknologi Bandung, Indonesia, 2019
(Computer Science)

SHUO QIAN
S.B., Cornell University, Ithaca, New York, 2021
(Financial Mathematics)

JIAQI QIN
S.B., University of Illinois at Urbana-Champaign, 2020
(Computational and Applied Mathematics)

LANG QIN
A.B., New York University, 2022
(Computational and Applied Mathematics)

TIANYI QIN
A.B., Colorado College, 2020
(Analytics)

KANGSHI QIU
B.Econ., South China University of Technology, Guangzhou, China, 2020
(Financial Mathematics)

KEVIN BARTLETT QUINN
A.B., Columbia University in the City of New York, 2015
(Computer Science)

CHENGYU TANG
S.B., University of Chicago, 2023
(Chemistry)

VIDHATH RAGHAVAN
S.B., University of Illinois at Chicago, 2021
(Analytics)

ANDRONICUS RAJASUKUMAR
B.Eng., Anna University, Chennai, India, 2005
(Computer Science)

THANUSHRI RAJMOHAN
B.Tech., VIT University, Vellore, India, 2021
(Computer Science)

MADHURI RAMAN
S.B., Carnegie Mellon University, 2021
(Statistics)

VIKRAM RAMESH
S.M., Indian Institute of Technology Kharagpur, India, 2020
(Physics)

MAREK DALTON RAMILO
A.B., Yale University, 2016
(Financial Mathematics)

STEPHANIE RAN
A.B., University of Chicago, 2023
(Computer Science)

ARAM JOHN RASHDUNI
S.B., University of Notre Dame, 2021
(Computational and Applied Mathematics)

SIDDARTH CHANDUPATLA REDDY
A.B., Swarthmore College, 2015
(Analytics)

YI REN
B.Eng., Wuhan University, China, 2021
(Computer Science)

BLAKE RICHARD RENAUD
A.B., Ohio State University, Columbus, 2013
(Analytics)

SYDNEY AUSTIN REYNOLDS
A.B., University of Chicago, 2017
M.B.A., ibid., 2023
(Computer Science)

NIKHIL RICHARD*
S.B., University of Illinois at Urbana-Champaign, 2022
(Computer Science)

GABRIELLE LYA CASTIAUX ROBERTS
S.B., Yale University, 2018
(Physics)

DALE ROBEY
S.B., Indiana University Bloomington, 2018
(Analytics)

KRISHNAVENI ROKALA
B.Eng., Osmania University, Hyderabad, India, 2020
(Computer Science)

JIANHUA RONG
B.Econ., Peking University, Beijing, China, 2021
(Financial Mathematics)

YAO RONG
B.Eng., Tsinghua University, Beijing, China, 2021
(Statistics)

EMMA MACKENZIE ROSENTHAL
A.B., University of Chicago, 2023
(Computer Science)

GILBERT ALEXANDER ROSENTHAL
S.B., University of Chicago, 2023
(Computer Science)

ANUCHIT RUPANYA
S.B., University of Wisconsin-Madison, 2021
(Chemistry)

PATHIK RUPWATE
S.B., Beloit College, 2021
(Analytics)

HAYDER SAAD
S.B., Ghulam Ishaq Khan Institute of Engineering Sciences and Technology, Topi, Pakistan, 2020
(Computer Science)

ZIEDAKHON SAIDOVA
S.B., Colby College, 2017
(Analytics)

AJAY BALDEV SAILOPAL
B.Tech., Indian Institute of Technology Delhi, New Delhi, India, 2021
(Computer Science)

DHEERAJ SHARAVAN SAKTHIVEL
B.Tech., Indian Institute of Technology Madras, Chennai, India, 2016
(Financial Mathematics)

GAUTAM SATISHCHANDRAN
S.B., University of Massachusetts at Amherst, 2015
(Physics)

SUMEDH SARWATE
S.B., University of Chicago, 2023
(Computer Science)

VICTORIA KENWORTHY SAUVÉ
S.B., Denison University, 2021
(Chemistry)

BRENDAN SAXBERG
S.B., University of Washington, Seattle, 2015
(Physics)

BRENNAN SCHAFFNER
S.B., College of St. Thomas, St. Paul, Minnesota, 2020
(Computer Science)

ARI SCHENCKER
S.B., Southern Illinois University-Carbondale, 2020
(Computer Science)

WHITNEY NICOLE SCHREIBER
S.B., Purdue University, West Lafayette, Indiana, 2019
(Analytics)

ADAM SCHULLER
S.B., University of Illinois at Urbana-Champaign, 2017
(Analytics)

MARCUS SCHWARTING
S.B., University of Louisville, 2018
M.C.S.E., Georgia Institute of Technology, 2020
(Computer Science)

STEPHEN DOUGLAS SCHWENDENER*
S.B., University of Maryland University College, 2020
(Analytics)

ROBERT ALLEN SCOTT
S.B., University of California, Santa Barbara, 2021
(Analytics)

BURAK SEKERCI
S.B., Northwestern University, 2017
(Financial Mathematics)

BRENT MARK SESSELMANN
S.B., Western Michigan University, 2011
M.B.A., University of Chicago, 2017
(Computer Science)

ANIRUDH SETH
A.B., Macalester College, 2007
(Financial Mathematics)

ERIC SAMUEL SHAGRIN
A.B., University of Chicago, 2023
(Computer Science)

ASHKA SHAH
S.B., Harvey Mudd College, 2016
(Computer Science)

SYED NABEEL SHAH*
S.B., Loyola University Chicago, 2019
(Analytics)

DEVAN SHAN
S.B., University of Texas at Austin, 2020
(Statistics)

SIXIONG SHAN
S.B., University of Chicago, 2020
(Computer Science)

LVMING SHAO
A.B., University of Wisconsin-Madison, 2021
(Analytics)

SIYUAN SHAO
S.B., University of California, San Diego, 2020
(Analytics)

WANGJIANZHE SHAO
B.Mgmt., Tsinghua University, Beijing, China, 2019
(Computer Science)

YUMENG SHAO
S.B., University of London, England, United Kingdom, 2021
(Computational and Applied Mathematics)

ALAN SHEN
S.B., University of New Mexico, 2021
(Computer Science)

JIAYING SHEN
LL.B., Fudan University, Shanghai, China, 2020
(Computer Science)

SIYI SHEN
S.B., University of Illinois at Urbana-Champaign, 2019
(Analytics)

XUEPING SHEN
B.Econ., Fudan University, Shanghai, China, 2021
(Financial Mathematics)

YIXUAN SHEN
S.B., Emory University, 2019
(Analytics)

MATTHEW PATRICK SHERIDAN
A.B., University of Pennsylvania, 2015
S.B., ibid., 2015
M.B.A., University of Chicago, 2021
(Financial Mathematics)

LOGAN JAMES SHERWIN
S.B., University of Chicago, 2023
(Computer Science)

SHREYANK SHETTY
B.Tech., PES University, Bangalore, India, 2019
(Financial Mathematics)

ANHUI SHI
S.B., University of California, Santa Barbara, 2020
(Analytics)

RUOXIN SHI
S.B., University of Washington, Seattle, 2021
(Analytics)

SHUANGMING SHI
B.B.A., Emory University, 2021
(Financial Mathematics)

XUANTING SHI
S.B., University of Richmond, 2019
(Analytics)

YIWEI SHI
S.B., Illinois Institute of Technology, 2021
(Computational and Applied Mathematics)

YUANTAO SHI
S.B., Fudan University, Shanghai, China, 2021
(Statistics)

ZIAO SHI
S.B., University of Chicago, 2019
(Statistics)

HENG SHIU
S.B., Hong Kong University of Science and Technology, Kowloon, 2022
(Computer Science)

PRIYANK SHROFF
A.B., Boston University, Massachusetts, 2017
(Analytics)

ZILAI SI
S.B., Zhejiang University, Hang Zhou, China, 2021
(Statistics)

OLEKSANDR SIKALOV
Bach., Taras Shevchenko Kyiv University, Ukraine, 2016
(Chemistry)

CHINTAN SINGH
B.Eng.(Hons), Birla Institute of Technology and Science, Pilani, India, 2009
M.B.A., Management Development Institute, Gurgaon, India, 2011
(Financial Mathematics)

MANEET SINGH
B.Tech., Delhi College of Engineering, India, 2018
(Financial Mathematics)

MUSKAN SINGH
B.Sc.(Hons), University of Delhi, New Delhi, India, 2022
(The Physical Sciences)

VIDHU NITI SINGH
B.E.E., University of Delhi, New Delhi, India, 2004
S.M., University of Wisconsin-Madison, 2007
(Analytics)

JAKE KALLEN SINGLETON
A.B., University of California, Berkeley, 2020
(Statistics)

AUSTIN SKY-KAPPLER*
S.B., Arizona State University, Tempe, 2014
B.A.M., ibid., 2019
(Analytics)

JIANI SONG
A.B., University of California, Berkeley, 2020
(Statistics)

DHRUV SRIKANTH
B.Tech., PES University, Bangalore, India, 2021
(Computer Science)

NIROSHAN SRISHAN
A.B., Boston University, Massachusetts, 2009
(Analytics)

ADHIRAJ MAHESHWARI SRIVASTAVA
A.B., Ashoka University, Sonipat, India, 2019
(Analytics)

ILIYANA STANEVA
S.B., DePaul University, Chicago, Illinois, 2017
(Analytics)

COLE BRYCE SUNDBACK STECYK
B.Eng., Purdue University, West Lafayette, Indiana, 2021
(Financial Mathematics)

BRADLEY RYAN STUDNITZER
S.B., Haverford College, 2017
(Chemistry)

LI-CHUN SU
S.B., National Chengchi University, Taipei, Taiwan, 2019
(Computational and Applied Mathematics)

VIDUR SUBAIAH
S.B., University of Virginia, 2021
(Computer Science)

MARIANA ROXANA SUBIETA
S.B., University of Illinois at Chicago, 2017
(Analytics)

SHRIKANTH SUBRAMANIAN
B.Tech., SRM Institute of Science and Technology, Kattankulathur, India, 2019
(Computer Science)

ALEXANDER JIARUI SUN
S.B., University of Chicago, 2023
(Computer Science)

LUZHE SUN
B.Eng., Xiamen University, China, 2021
(Computer Science)

QINGYAO SUN
B.Stat., East China Normal University, Shanghai, China, 2020
(Statistics)

QIYUAN SUN
A.B., Yale University, 2017
M.B.A., University of Chicago, 2023
(Computer Science)

TIANYI SUN
A.B., University of Minnesota-Twin Cities, 2021
(Computational and Applied Mathematics)

ZHUOXIN SUN
A.B., Vanderbilt University, 2020
(Analytics)

GURSAHIB SINGH SURI
S.B., Imperial College of Science, Technology and Medicine, London, England, United Kingdom, 2021
(Financial Mathematics)

CALLUM RILEY SUTTON
Ph.B., Australian National University, Canberra, Australian Capital Territory, Australia, 2020
(Mathematics)

AKHIR SYABANI
B.Econ., Universitas Indonesia, Jakarta, 2012
(Analytics)

HUGO CHI YAN TAM
S.B., University of Illinois at Urbana-Champaign, 2018
(Analytics)

LIGE TAN
S.B., University of California, Santa Barbara, 2021
(Financial Mathematics)

QINGHUAI TAN
A.B., University of California, Berkeley, 2020
(Analytics)

SEN XIN TAN
B.Sc.(Hons), University of British Columbia, Vancouver, Canada, 2020
(Mathematics)

YUDAI TANAKA*
B.Eng., University of Tokyo, Japan, 2020
(Computer Science)

CHAO TANG
S.B., Ohio State University, Columbus, 2020
(Analytics)

DERRICK JIAWEI TANG
S.B., University of Chicago, 2020
(Computer Science)

JING TANG
B.Econ., Zhejiang University, Hang Zhou, China, 2017
(Analytics)

MICHELLE HAO TANG
S.B., Cornell University, Ithaca, New York, 2021
(Analytics)

RUOHUI TANG
S.B., University of California, San Diego, 2021
(Analytics)

XIAN TANG
A.B., Agnes Scott College, 2016
S.B., Georgia Institute of Technology, 2018
(Analytics)

XIN YI WYNNE TANG
B.B.A., National University of Singapore, Singapore, 2014
M.B.A., University of Chicago, 2023
(Computer Science)

ZIDAN TANG
B.B.A.(Hons), Hong Kong University of Science and Technology, Kowloon, 2020
(Financial Mathematics)

SHAN-YUAN TENG
S.B., National Taiwan University, Taipei, 2016
S.M., ibid., 2018
(Computer Science)

YIZHOU TIAN
A.B., Carleton College, 2021
(Computer Science)

YUNUO TIAN
S.B., Pennsylvania State University, University Park, 2020
(Financial Mathematics)

VANSHIKA TIBAREWALLA
B.B.A., Christ University, Bangalore, India, 2015
(Analytics)

DANIEL JAMES TIMKE
S.B., University of Chicago, 2006
(Analytics)

RENATO SEBASTIAN TIZON
A.B., University of Washington, Seattle, 2021
S.B., ibid., 2021
(Analytics)

JOSEPH TOMAL
S.B., Purdue University, West Lafayette, Indiana, 2019
(Analytics)

GABRIEL TONG
B.M.E., Nanyang Technological University, Singapore, Singapore, 2021
(Financial Mathematics)

RUITING TONG
S.B., University of Wisconsin-Madison, 2021
(Statistics)

MILAN TOOLSIDAS
S.B., Georgia Institute of Technology, 2019
(Analytics)

DANIELA TRESPALACIOS
B.Econ., Pontificia Universidad Javeriana, Bogotá, Colombia, 2017
S.M., ibid., 2019
(Analytics)

UTKARSH TRIPATHI
B.Eng., Birla Institute of Technology and Science, Pilani, India, 2021
(Computer Science)

ASHLEY SHENGQIAO TSOI
S.B., New York University, 2020
(Financial Mathematics)

SAMUEL HOY TYLER
B.Stat., Brigham Young University, Provo, Utah, 2020
(Statistics)

LEV TYOMKIN
B.B.A., University of Michigan-Ann Arbor, 2017
(Analytics)

BHADRINATH VAIDHYANATHAN
B.Eng., Anna University, Chennai, India, 2008
M.L.I.R., Cornell University, Ithaca, New York, 2012
(Analytics)

MICHAEL FRANCIS VAN DUINEN
A.B., Columbia University in the City of New York, 2021
(Chemistry)

PIETER JAN VAN HEUSDEN
S.B., Frankfurt School of Finance and Management, Frankfurt am Main, Germany, 2018
(Financial Mathematics)

BRANDON RICHARD VAREL
S.B., University of Illinois at Urbana-Champaign, 2016
(Analytics)

ARJUN VENKATESH*
A.B., University of Chicago, 2017
(Analytics)

MANUEL ALEJANDRO VERAS
A.B., Pontificia Universidad Católica Madre y Maestra, Santiago Cabelleros, Dominican Republic, 2016
Dipl., Instituto Tecnológico de Santo Domingo, Dominican Republic, 2019
(Financial Mathematics)

ASHISH MOHAN VERMA
B.Tech., Indian Institute of Technology (Indian School of Mines) Dhanbad, India, 2016
(Computer Science)

SHOBHIT VERMA
B.Tech., Delhi Technological University, India, 2018
(Computer Science)

SHREYA VERMA
S.B., Indian Institute of Science Education and Research Bhopal, India, 2021
S.M., ibid., 2021
(Chemistry)

GIORGIO VIDALI
A.B., University of Chicago, 2021
(Computer Science)

PEDRO HENRIQUE VIEIRA DE LIMA VELOSO
B.B.A., Escola de Administracao de Empresas de São Paulo, Brazil, 2013
(Statistics)

NIKHIL VINAY
S.B., Ohio State University, Columbus, 2018
(Financial Mathematics)

PIERRE GUSTAV VIVIER
S.B., Imperial College of Science, Technology and Medicine, London, England, United Kingdom, 2021
(Financial Mathematics)

SOPHIA CLARA VOJTA
A.B., University of Chicago, 2018
(Computer Science)

ROBERT KEITH VOLGMAN
A.B., Brown University, 2014
(Analytics)

LEON ALEXANDER VORTMEYER
A.B., University of Chicago, 2019
(Computer Science)

KELLY BARBARA WAGMAN*
A.B., Brown University, 2015
S.M., Massachusetts Institute of Technology, 2021
(Computer Science)

NOELLE VICHIENSAEN WALSH
A.B., University of Illinois at Urbana-Champaign, 2000
(Analytics)

BOYUAN WANG
S.B., University of Illinois at Urbana-Champaign, 2021
(Analytics)

CHUANYI WANG
S.B., University of Rochester, 2021
(The Physical Sciences)

GUANGZE WANG
S.B., University of California, San Diego, 2020
(Analytics)

HAODONG WANG
S.B., Peking University, Beijing, China, 2021
(Computer Science)

HAORU WANG
A.B., University of Chicago, 2021
(Analytics)

HONGRU WANG
B.A.(Hons), University of Western Ontario, London, Ontario, Canada, 2021
B.Eng., ibid., 2021
(Financial Mathematics)

HONGYANG WANG
S.B., University of Illinois at Urbana-Champaign, 2021
(Financial Mathematics)

HUANQING WANG
S.B., University of British Columbia, Vancouver, Canada, 2021
(Statistics)

JIALUN WANG
S.B., Fudan University, Shanghai, China, 2021
(Analytics)

MINGYU WANG
B.Econ., Southwestern University of Finance and Economics, Chengdu, China, 2021
S.B., City University of New York, 2021
(Financial Mathematics)

QIA WANG
A.B., Oberlin College, 2020
(Computer Science)

WEIJIA WANG
A.B., Waseda University, Tokyo, Japan, 2021
(Analytics)

WEISHI WANG
S.B., Fudan University, Shanghai, China, 2021
(Statistics)

XIHAO WANG
B.Eng., Beijing Jiaotong University, China, 2021
(Computer Science)

XUETING WANG
A.B., University of Rochester, 2021
S.B., ibid., 2021
(Analytics)

YANBO WANG
S.B., Emory University, 2021
(Analytics)

YIXIAO WANG
A.B., Harvard University, 2014
(Computer Science)

YIZHEN WANG
S.B., University of Toronto, Ontario, Canada, 2020
(Analytics)

YU WANG
B.Eng., Nankai University, Tianjin, China, 2021
(Computer Science)

YUNHONG WANG
S.B., Peking University, Beijing, China, 2021
(Statistics)

YUNKAI WANG
B.Mgmt., Fudan University, Shanghai, China, 2019
(Financial Mathematics)

ZICHENG WANG
B.Econ., Central University of Finance and Economics, Beijing, China, 2020
(Financial Mathematics)

ZIDA WANG
S.B., Brandeis University, 2021
(Financial Mathematics)

ZIQI WANG
B.Eng., Tsinghua University, Beijing, China, 2018
S.M., ibid., 2021
(Financial Mathematics)

ZITONG WANG
B.Sc.(Hons), Hong Kong Polytechnic, Hong Kong, 2021
(Chemistry)

ZIYUE WANG
S.B., University of Illinois at Urbana-Champaign, 2020
(Analytics)

ZIYUE WANG
A.B., University of California, Irvine, 2021
S.B., ibid., 2021
(Analytics)

SANSEN WEI
A.B., University of California, Berkeley, 2021
(Statistics)

XUEQING WEI
S.B., Fudan University, Shanghai, China, 2021
(Statistics)

LAUREN SMITH WEISS
A.B., Amherst College, 2018
(Physics)

BRUCE KE ZHEN WEN
A.B., University of Chicago, 2023
(Computer Science)

HAO WEN
S.B., University of Illinois at Urbana-Champaign, 2021
(Analytics)

MANCHEN WEN
B.Com., University of Sydney, New South Wales, Australia, 2020
(Analytics)

PATRICK JOHN WHALEN
A.B., Vanderbilt University, 2017
(Computer Science)

SAMUEL WALKER WHEELER*
S.B., Syracuse University, 2021
(Statistics)

BRENT LUNDON WHITE
S.B., North Carolina State University, Raleigh, North Carolina, 2013
(Analytics)

GERALD KEVIN WHITE
S.B., Villanova University, 2019
(Statistics)

RYAN PAUL WHITE
S.B., California Institute of Technology, 2021
(Physics)

BRIAN THOMAS WHITEHOUSE
S.B., Villanova University, 2016
(Computer Science)

CHRISTOPHER WHYTE
S.B., DePaul University, Chicago, Illinois, 2009
(Analytics)

TAYLOR DAWBER WILDE
S.B., Northeastern University, Shenyang, China, 2019
(Computer Science)

JACOB WILLIAMS
S.B., Harvey Mudd College, 2020
(Computer Science)

CHRISTOPHER LAWRENCE WILSON
A.B., University of Chicago, 2019
(Mathematics)

LONG YIN VICTOR WONG
B.B.A., Hong Kong University of Science and Technology, Kowloon, 2016
(Computer Science)

BIN WU
S.B., Emory University, 2020
(Physics)

BOHAN WU
S.B., New York University, 2021
(Computer Science)

DAVID YX WU
S.B., University of Chicago, 2023
(Computer Science)

HAOTIAN WU
A.B., University of California, Berkeley, 2021
(Analytics)

JIALIN WU*
S.B., University of Denver, 2020
(Analytics)

JIAWEI WU
S.B., Pennsylvania State University, University Park, 2021
(Financial Mathematics)

JINZE WU
S.B., Boston University, Massachusetts, 2021
(Analytics)

LINXI WU
B.Mgmt., Nanjing University of Finance and Economics, China, 2015
M.B.A., Emory University, 2021
(Analytics)

PING-JUI WU
S.B., National Taiwan University, Taipei, 2019
(Chemistry)

TIANLONG WU
B.Sc.(Hons), University of Toronto, Ontario, Canada, 2020
(Financial Mathematics)

XIAOYANG WU
S.B., Pennsylvania State University, University Park, 2016
(Analytics)

XIMAN WU
S.B., University of California, Irvine, 2018
(Analytics)

YIFEI WU
S.B., University of Chicago, 2023
(Chemistry)

YINCHEN WU
S.B., University of Chicago, 2023
(Computational and Applied Mathematics)

YUQING WU
A.B., Boston University, Massachusetts, 2020
(Financial Mathematics)

ZHAOXUAN WU
A.B., New York University, 2021
(Analytics)

ZIJUN WU
S.B., University of San Francisco, 2018
(Analytics)

ZIXUAN WU
B.Sc.(Hons), University of Toronto, Ontario, Canada, 2021
S.B., ibid., 2021
(Statistics)

ZIYUAN WU
S.B., University of California, San Diego, 2021
(Analytics)

YANG XI
S.B., University of New South Wales, Kensington, Australia, 2019
(Computer Science)

JUNJIE XIA
B.Eng., Zhejiang University, Hang Zhou, China, 2021
(Chemistry)

NIANCI CAMILLE XIA
A.B., Boston University, Massachusetts, 2021
(Analytics)

YUAN XIA
A.B., Cornell University, Ithaca, New York, 2015
M.Eng., ibid., 2015
M.B.A., University of Chicago, 2023
(Computer Science)

DONG XIE
S.B., Peking University, Beijing, China, 2020
(Statistics)

JINGYI XIE
S.B., University of Illinois at Urbana-Champaign, 2018
(Analytics)

SHUO XIE
S.B., Peking University, Beijing, China, 2020
(Statistics)

STEPHEN ZHIYUAN XIE
S.B., University of Chicago, 2023
(Computer Science)

XUHAN XIE
B.Com., University of Western Australia, Nedlands, Australia, 2020
(Computer Science)

YING XIE
S.B., Beijing Jiaotong University, China, 2021
(Computational and Applied Mathematics)

ZHENGJIE XIONG
A.B., University of Wisconsin-Madison, 2021
(Computational and Applied Mathematics)

JI XU
M.Eng.(Hons), Imperial College of Science, Technology, and Medicine, London, England, United Kingdom, 2020
(Financial Mathematics)

JIAHUI XU
S.B., University of California, San Diego, 2020
(Computer Science)

KE XU
S.B., Fudan University, Shanghai, China, 2021
(Statistics)

PINYAN XU
A.B., Agnes Scott College, 2017
(Computational and Applied Mathematics)

RICHARD XU
B.Mus., Indiana University Bloomington, 2019
S.B., ibid., 2019
(Computer Science)

RUOCHUAN XU
S.B., University of Chicago, 2023
(Mathematics)

SHENGYAO XU
B.B.A., University of Wisconsin-Madison, 2021
(Financial Mathematics)

YAN XU*
S.B., Yangzhou University, Yangzhou Shi, China, 2021
(Computational and Applied Mathematics)

YIFEI XU
S.B., South China University of Technology, Guangzhou, China, 2012
S.M., Illinois Institute of Technology, 2015
(Computer Science)

YIQUN XU
S.B., University of Richmond, 2020
(Analytics)

ZHEN XU
B.Econ., Central University of Finance and Economics, Beijing, China, 2020
(Financial Mathematics)

ZHENGYAN XU
B.Econ., Tsinghua University, Beijing, China, 2020
(Statistics)

ZHENMING XU
A.B., City University of New York, 2020
(Financial Mathematics)

ZIZHE XU
S.B., North Carolina State University, Raleigh, North Carolina, 2020
(Analytics)

HAIPENG XUE
S.B., University of Illinois at Urbana-Champaign, 2021
(Analytics)

YAN XUE
A.B., University of Southern California, 2021
(Computer Science)

YANG XUE
B.Math., University of Waterloo, Ontario, Canada, 2017
(Financial Mathematics)

YIBIN XUE
S.B., Peking University, Beijing, China, 2017
(Chemistry)

YUQING XUE
S.B., University of Washington, Seattle, 2020
(Financial Mathematics)

MEDHA YADAV
B.Tech., VIT University, Vellore, India, 2017
(Analytics)

DAISUKE YAGYU*
B.Eng., Keio University, Tokyo, Japan, 2016
(Analytics)

RACHANA SUTHIKSHN YAJUR
S.B., Indian Institute of Technology Madras, Chennai, India, 2020
S.M., ibid., 2020
(Physics)

HAORAN YAN
S.B., University of Virginia, 2021
(Financial Mathematics)

DONGNI YANG
S.B., University of Illinois at Urbana-Champaign, 2021
(Analytics)

HAOHAN YANG
A.B., Franklin and Marshall College, 2020
(Analytics)

LING YANG
S.B., Ohio State University, Columbus, 2021
(Analytics)

LINJIE YANG
S.B., University of Illinois at Urbana-Champaign, 2021
(Analytics)

MENG YANG
B.Econ., Nanjing Agricultural University, China, 2013
B.Mgmt., ibid., 2013
(Analytics)

YUFENG YANG
S.B., Fudan University, Shanghai, China, 2020
(Computer Science)

ZHIXUAN YANG
S.B., University of Michigan-Ann Arbor, 2021
(Analytics)

CONGHAN YAO
B.Econ., Wuhan University, China, 2021
(Financial Mathematics)

KAIXUAN YAO
B.Sc.(Hons), Chinese University of Hong Kong, Shatin NT, 2016
(Physics)

RUOFAN YAO
S.B., University of Wisconsin-Madison, 2021
(Analytics)

YAO YAO
B.Math., University of Waterloo, Ontario, Canada, 2019
(Financial Mathematics)

VENKATA SAI MANIKANTA YATAM
B.Tech., Visvesvaraya National Institute of Technology, Nagpur, India, 2019
(Computer Science)

YU YE
S.B., Pennsylvania State University, University Park, 2018
(Analytics)

ZEYU YE
S.B., University of Washington, Seattle, 2021
(Physics)

ZHAOCHEN YE
A.B., University of Rochester, 2021
S.B., ibid., 2021
(Analytics)

NATHAN PIERCE YEARY
S.B., University of Chicago, 2023
(Chemistry)

TZY YING YEE
A.B., University of Chicago, 2023
(Computer Science)

HSIN-YEN YEH*
B.Math., University of Waterloo, Ontario, Canada, 2021
(Analytics)

AHJEONG YEOM
S.B., University of Virginia, 2017
(Analytics)

FANGYUN YI
S.B., University of Illinois at Urbana-Champaign, 2021
(Analytics)

ZHANYUAN YIN
B.Ar.Sc., University of California, Los Angeles, 2021
(Computational and Applied Mathematics)

CHEN YU
A.B., Boston University, Massachusetts, 2021
(Computer Science)

CHENYANG YU
A.B., Boston University, Massachusetts, 2019
(Analytics)

HAN YU
A.B., University of California, Santa Barbara, 2021
(Analytics)

JIAWEI YU
S.B., Oklahoma State University, 2021
(Analytics)

MINGHAN YU
S.B., University of Texas at Austin, 2021
(Computational and Applied Mathematics)

SICHEN YU
S.B., University of California, Santa Barbara, 2021
(Analytics)

SONGYANG YU
A.B., Brandeis University, 2020
(Analytics)

ZONGYUAN YU
S.B., University of California, San Diego, 2021
(Analytics)

DIANDIAN YUAN
S.B., Northeastern University, 2021
(Analytics)

LANQING YUAN
S.B., Shanghai Tech University, China, 2020
(Physics)

XIN YUAN
B.Eng., Tsinghua University, Beijing, China, 2016
M.Eng., ibid., 2019
(Computer Science)

JINGYI YUN
B.Mgmt., Nankai University, Tianjin, China, 2020
(Analytics)

MATTHEW ZAJAC
S.B., College of New Jersey, 2017
(Chemistry)

NIHAAL PARIMAL ZAVERI
S.B., University of California, Santa Cruz, 2020
(Analytics)

AZIZHA ZEINITA
S.B., Sepuluh Nopember Institute of Technology, Surabaya, Indonesia, 2016
(Analytics)

RUITING ZHA
B.Econ., Capital University of Economics and Business, Beijing, China, 2017
(Analytics)

CAROLYN CHUCHU ZHANG
S.B., Yale University, 2017
(Physics)

DINGYING ZHANG
S.B., University of Illinois at Urbana-Champaign, 2021
(Analytics)

FENGWEI ZHANG*
S.B., University of Science and Technology of China, Hefei, Anhui, 2021
(Statistics)

HAOZHE ZHANG
S.B., University of Science and Technology of China, Hefei, Anhui, 2020
(Computational and Applied Mathematics)

HELIN ZHANG*
S.B., Xi'an Jiaotong University, China, 2016
S.M., University of Chicago, 2017
(Physics)

JIANHAO ZHANG
S.B., Emory University, 2021
(Analytics)

KAICHENG ZHANG
A.B., University of Minnesota-Twin Cities, 2019
(Analytics)

KAICHONG ZHANG
A.B., Macalester College, 2021
(Analytics)

LICHEN ZHANG
S.B., Ohio State University, Columbus, 2021
(Financial Mathematics)

LUN ZHANG
S.M., University of California, Santa Barbara, 2021
(Computer Science)

SHUNING ZHANG
S.B., University of Liverpool, England, United Kingdom, 2021
(Analytics)

SHUNQI ZHANG
S.B., Pennsylvania State University, University Park, 2021
(Statistics)

TIANYU ZHANG
S.B., University of Illinois at Urbana-Champaign, 2021
(Analytics)

WANXUAN ZHANG
B.Sc.(Hons), Chinese University of Hong Kong, Shatin NT, 2021
(Analytics)

WEIQIN ZHANG*
S.M., University of Hong Kong, 2022
(Computational and Applied Mathematics)

WEN ZHANG
A.B., Wake Forest University, 2021
(Analytics)

WENBO ZHANG
A.B., University of Rochester, 2021
S.B., ibid., 2021
(Financial Mathematics)

WENJUN ZHANG
S.B., University of California, Los Angeles, 2021
(Financial Mathematics)

WUQI ZHANG
S.B., New York University in Abu Dhabi, 2021
(Computer Science)

XIAO ZHANG
A.B., University of Connecticut, 2021
(Analytics)

XINYI ZHANG
S.B., University of California, Santa Barbara, 2020
(Analytics)

XUEHAN ZHANG
S.B., University of Wisconsin-Madison, 2018
(Analytics)

YAN ZHANG
S.B., University of Chicago, 2018
S.M., University of Chicago, 2021
(Computer Science)

YAO ZHANG
A.B., Brandeis University, 2021
(Analytics)

YAO ZHANG*
S.B., Emory University, 2021
(Analytics)

YIMING ZHANG
S.B., University of Michigan-Ann Arbor, 2020
(Computer Science)

YUANYI ZHANG
S.B., Shandong University, Jinan, China, 2020
(Computer Science)

YUFAN ZHANG
S.B., Xi'an Jiaotong University, China, 2020
(Financial Mathematics)

YUSEN ZHANG
B.Mgmt., Nanjing University, China, 2020
(Computer Science)

YUTING ZHANG
B.M.S., East China Normal University, Shanghai, China, 2019
(Computer Science)

YUTING SAMANDA ZHANG
S.B., University of California, Los Angeles, 2021
(Mathematics)

ZEXUAN ZHANG
S.B., Zhejiang University, Hang Zhou, China, 2021
(Statistics)

ZHIRUO ZHANG
S.B., University of Virginia, 2019
(Analytics)

ZINING ZHANG
S.B., Shanghai Tech University, China, 2021
(Chemistry)

DAWEI ZHAO
S.B., Xi'an Jiaotong-Liverpool University, Suzhou, China, 2021
S.B., University of Liverpool, England, United Kingdom, 2021
(Analytics)

HONGYU ZHAO
S.B., University of Science and Technology of China, Hefei, Anhui, 2021
(Computational and Applied Mathematics)

JIN JIN ZHAO
S.B., Princeton University, 2019
(Computer Science)

MAGGIE ZHAO
S.B., University of Chicago, 2023
(Computer Science)

NORMAN ZHAO
S.B., University of Rochester, 2017
(Chemistry)

YANG ZHAO
S.B., University of Texas at Austin, 2019
(Analytics)

YAO ZHAO
S.B., Boston University, Massachusetts, 2021
(Analytics)

ZHIYI ZHAO
S.B., University of Wisconsin-Madison, 2019
(Analytics)

DUO ZHENG
S.B., University of Chicago, 2023
(Computer Science)

MENGJIE ZHENG
A.B., New York University, 2020
(Financial Mathematics)

MOXUAN ZHENG
S.B., New York University, 2021
(Analytics)

QIANYU ZHENG
A.B., University of California, Irvine, 2021
S.B., ibid., 2021
(Computational and Applied Mathematics)

RUOYU ZHENG
S.B., University of British Columbia, Vancouver, Canada, 2021
(Computational and Applied Mathematics)

SHIYI ZHENG
S.B., University of California, Los Angeles, 2020
(Analytics)

SONGYUAN ZHENG
S.B., Oklahoma State University, 2021
(Computer Science)

XING ZHENG
S.B., Peking University, Beijing, China, 2021
(Financial Mathematics)

HAOYU ZHI
B.Econ., Chinese Academy of Social Sciences, Beijing, China, 2021
(Financial Mathematics)

XU ZHI*
S.B., University of San Francisco, 2014
(Analytics)

ALAN ZHONG
A.B., University of Chicago, 2023
(Statistics)

JINGLIN ZHONG
S.B., University of Washington, Seattle, 2020
(Analytics)

BOXUAN ZHOU
S.B., University of Chinese Academy of Sciences, Beijing, China, 2021
(Statistics)

DINGYI ZHOU
A.B., University of Wisconsin-Madison, 2021
(Analytics)

FANTING ZHOU
B.B.A., University of Massachusetts at Amherst, 2020
S.B., ibid., 2020
(Analytics)

JEFF JINGYANG ZHOU
S.B., State University of New York at Oswego, 2011
S.M., Columbia University in the City of New York, 2012
(Computer Science)

MEIJUN ZHOU
S.B., University of California, Los Angeles, 2021
(Financial Mathematics)

QIANSHENG ZHOU
S.B., Pennsylvania State University, University Park, 2020
(Analytics)

SHUYU ZHOU
A.B., University of Rochester, 2017
S.M., University of Chicago, 2019
(Computer Science)

YANGQIAOYU ZHOU
A.B., Carleton College, 2020
(Computer Science)

YI ZHOU
A.B., Mount Holyoke College, 2020
(Analytics)

YI ZHOU
S.B., University of Wisconsin-Madison, 2020
(Analytics)

YUE ZHOU
B.Eng., Zhejiang University, Hang Zhou, China, 2021
(Computer Science)

YUTING ZHOU
S.B., Bentley University, 2021
(Analytics)

ZEQUAN ZHOU
B.Eng., University of Liverpool, England, United Kingdom, 2017
S.M., Northwestern University, 2019
(Computer Science)

MEILIN ZHU
S.B., Bentley College, 2017
(Computer Science)

XINYU ZHU
S.B., Hong Kong University of Science and Technology, Kowloon, 2021
(Financial Mathematics)

XINYUE ZHU
S.B., University of California, Los Angeles, 2021
(Analytics)

YEYING ZHUO
B.B.A.(Hons), Chinese University of Hong Kong, Shatin NT, 2017
(Analytics)

MAXIMILIAN JOSEPH ZINSKI
S.B., Miami University, Oxford, Ohio, 2019
(Computer Science)

HAOXIANG ZOU
S.B., Hong Kong University of Science and Technology, Kowloon, 2021
(Financial Mathematics)

WEI ZOU
B.Econ., Shanghai University of Finance and Economics, China, 2021
(Computational and Applied Mathematics)

TONY ZU
B.Com., Queen's University, Kingston, Ontario, Canada, 2021
(Financial Mathematics)

FOR THE DEGREE OF MASTER OF SCIENCE IN THE DIVISION OF THE PHYSICAL SCIENCES AND THE DIVISION OF THE BIOLOGICAL SCIENCES

WALTER ALVARADO*
S.B., California State University, Long Beach, 2012
S.M., ibid., 2017
(Biophysical Sciences)

MILENA SRI CHAKRAVERTI-WUERTHWEIN
A.B., Princeton University, 2020
(Biophysical Sciences)

YOUNG HOON KOH
A.B., University of Pennsylvania, 2015
(Biophysical Sciences)

KOURTNEY KROLL*
S.B., Washington University in St. Louis, 2018
(Biophysical Sciences)
DISSERTATION: *LILAC: Designing and Implementing a Light-Sensitive Actin-Binding Peptide*

AYANNA MAY MATTHEWS
A.B., Princeton University, 2020
(Biophysical Sciences)

ANDRÉS MOYA RODRÍGUEZ
S.B., University of Puerto Rico, Mayaguez, 2015
(Biophysical Sciences)

LOUISE FRANCES WEED
A.B., Middlebury College, 2019
(Biophysical Sciences)

ELIZABETH WHITE
A.B., Amherst College, 2017
(Biophysical Sciences)

FOR THE DEGREE OF DOCTOR OF PHILOSOPHY

ANKUR AGRAWAL
B.Tech., Indian Institute of Technology Bombay, Mumbai, India, 2016
M.Tech., ibid., 2016
(Physics)
DISSERTATION: *Superconducting Qubit Advantage for Dark Matter (SQuAD)*

AKSHIMA
B.Tech., Indraprastha Institute of Information Technology, Delhi, India, 2016
S.M., University of Chicago, 2021
(Computer Science)
DISSERTATION: *Time-Space Trade-Offs in Cryptographic Primitives*

ADAM ANTOSZEWSKI
S.B., University of Virginia, 2017
S.M., University of Chicago, 2020
(Chemistry)
DISSERTATION: *Enhanced Sampling and Dynamical Analyses of Multipathway Reactions: Applications to Insulin and KaiB*

CHUKWUNONSO ARINZE
S.B., University of Texas at San Antonio, 2015
(Physics)
DISSERTATION: *Sculpting Folding Pathways through Physical Learning in Mechanical Systems*

THEINT NANDAR AUNG
A.B., Cornell College, Mount Vernon, Iowa, 2014
(Chemistry)
DISSERTATION: *The Role of Cytokine Receptor-JAK Affinity and JAK-JAK Geometry in Limited Type III Interferon Response*

JONATHAN MARK BAKER
S.B., University of Notre Dame, 2018
S.M., University of Chicago, 2021
(Computer Science)
DISSERTATION: *Architectural Design for Emerging Quantum Technologies*

ISHAN BANERJEE
S.B., Indian Institute of Science, Bangalore, India, 2017
S.M., University of Chicago, 2021
(Mathematics)
DISSERTATION: *The Topology of Discriminant Complements*

BRUNO BARBARIOLI*
B.M.E., Universidade Federal de Minas Gerais Belo Horizonte, Brazil., 2014
B.Econ., ibid., 2014
Stat.M., ibid., 2017
S.M., University of Chicago, 2021
(Computer Science)
DISSERTATION: *Principled Data Compression Algorithms for Large Scale Sensing*

CLAIRE MARIE BAUM
S.B., University of Illinois at Urbana-Champaign, 2017
S.M., University of Chicago, 2019
(Physics)
DISSERTATION: *Quantum Materials and Multimode Photonics in Twisted Optical Cavities*

LUCAS WAYNE BEAUFORE*
S.B., Ohio State University, Columbus, 2016
S.M., University of Chicago, 2018
(Physics)

EPHRAIM SOLOMON BILILIGN
S.B., North Carolina State University, Raleigh, North Carolina, 2017
(Physics)
DISSERTATION: *Odd Dynamics of Colloidal Chiral Matter*

MICHELLE ROBIN BRANN
A.B., Wellesley College, Massachusetts, 2015
S.M., University of Chicago, 2017
(Chemistry)
DISSERTATION: *Condensed Phase Adsorption and Reactivity: Extraterrestrial Ices, Isotopic Enrichment, Olefin Oxidation, and Nerve Agent Simulants*

ZILY BURSTEIN
S.B., Loyola Marymount University, Los Angeles, California, 2014
(Physics)
DISSERTATION: *Pattern Forming Mechanisms of Color Vision*

WENJUN CAI
S.B., University of California, Los Angeles, 2017
S.M., University of Chicago, 2019
(Mathematics and Computer Science)
DISSERTATION: *On the Spectrum of Singular Values of Multi-Z-Shaped Graph Matrices*

ANTHONY SANTIAGO CHAVES AGUILAR
B.Math., Universidad de Costa Rica, San José, 2015
Bach., ibid., 2015
S.M., University of Chicago, 2017
(Mathematics)
DISSERTATION: *The Schmid-Vilonen Conjecture for Verma Modules of Highest Antidominant Weight and Discrete Series Representations*

AARON HAOXUAN CHEN
A.B., Cornell University, Ithaca, New York, 2017
S.M., University of Chicago, 2019
(Computational and Applied Mathematics)
DISSERTATION: *Applied Topology and Geometry of Neural Codes and Data*

HUANQING CHEN
S.B., Nanjing University, China, 2016
(Astronomy and Astrophysics)
DISSERTATION: *The Role of Quasar Radiative Feedback on Galaxy Formation during Cosmic Reionization*

JINGWEN CHEN
S.B., Massachusetts Institute of Technology, 2017
S.M., University of Chicago, 2019
(Mathematics)
DISSERTATION: *Mean Curvature Flow on the Three-Sphere*

YIAN CHEN
S.B., Shanghai Jiao Tong University, China, 2017
A.M., University of Wisconsin-Madison, 2018
(Computational and Applied Mathematics)
DISSERTATION: *Structured Low-Complexity Matrix and Tensor Approximation with Applications*

YUMING CHEN
S.B., University of Hong Kong, Hong Kong, 2018
(Computational and Applied Mathematics)
DISSERTATION: *Data-Driven Methods for Inverse Problems: Blending Data Assimilation and Machine Learning*

YUXIN CHEN
S.B., Fudan University, Shanghai, China, 2017
S.M., University of Chicago, 2021
(Computer Science)
DISSERTATION: *Machine-Augmented Humans as a Privacy Armor*

BAORUI CHENG
S.B., Nanjing University, China, 2017
S.M., University of Chicago, 2019
(Chemistry)

GRACE EDITH CHESMORE
S.B., Santa Clara University, California, 2017
S.M., University of Michigan-Ann Arbor, 2019
S.M., University of Chicago, 2023
(Physics)
DISSERTATION: *Next Generation Measurements of the Cosmic Microwave Background with New Optical Design and Analysis*

WEN HAN CHIU*
S.B., Hong Kong University of Science and Technology, Kowloon, 2017
S.M., University of Chicago, 2018
(Physics)

YU HUNG CHIU*
S.B.(Hons), Chinese University of Hong Kong, Shatin NT, 2012
S.M., University of Chicago, 2014
(Physics)

THERESA ANN CHMIEL
A.B., Kenyon College, 2017
S.M., University of Chicago, 2019
(Physics)
DISSERTATION: *Decoding Epithelial Forces: How Cellular Forces Propagate and Are Regulated from Subcellular to Tissue Scales*

WOOJE CHO
S.B., Stanford University, 2015
S.M., University of Chicago, 2017
(Chemistry)
DISSERTATION: *Synthesis of Colloidal Semiconductor Nanocrystals in Unconventional Circumstances: Heterogeneous Mixtures and High-Pressure Reactors*

MING-HAN CHOU
S.B., National Tsing Hua University, Hsinchu, Taiwan, 2011
S.M., ibid., 2013
S.M., University of Chicago, 2015
(Physics)
DISSERTATION: *Quantum Measurements of Microwave-Frequency Acoustic Resonators with Superconducting Circuits*

AUSTIN ROBERT CLYDE
A.B., University of Chicago, 2019
S.M., ibid., 2019
(Computer Science)
DISSERTATION: *Artificial Intelligence and High-Performance Computing for Accelerating Structure-Based Drug Discovery*

WILLIAM COOPERMAN
S.B., Carnegie Mellon University, 2018
S.M., University of Chicago, 2019
(Mathematics)
DISSERTATION: *Quantitative Homogenization for Hamilton-Jacobi Equations*

NINA MIREILLE COYLE
A.B., University of Chicago, 2016
(Physics)
DISSERTATION: *Hunting for New Physics in the Higgs and Neutrino Sectors*

ZHEN DAI
A.B., University of California, Berkeley, 2017
M.Adv.St., University of Cambridge, England, United Kingdom, 2018
(Computational and Applied Mathematics)
DISSERTATION: *Complexity and Numerical Stability in Matrix Computations and Nonconvex Optimization*

YUCHENG DENG
S.B., University of California, Los Angeles, 2017
A.M., ibid., 2017
S.M., University of Chicago, 2019
(Mathematics)
DISSERTATION: *Asymptotic Analysis for Portfolio Problems under Fast and Slow Stochastic Environments*

JOHN ESTERLY DEVANY
S.B., University of California, Santa Barbara, 2016
(Physics)
DISSERTATION: *Interplay between Cell Proliferation and Collective Behavior in Epithelia*

JONATHAN ALEXANDER DEWITT
S.B., Haverford College, 2016
S.M., University of Chicago, 2018
(Mathematics)
DISSERTATION: *Lyapunov Exponents and Rigidity in Elliptic and Hyperbolic Settings*

REBECCA RIMAI DIESING*
A.B., Northwestern University, 2017
(Astronomy and Astrophysics)

XIAOAN DING
B.Eng., South China University of Technology, Guangzhou, China, 2013
S.M., Beihang University, Beijing, China, 2016
S.M., University of Chicago, 2019
(Computer Science)
DISSERTATION: *Beyond Accuracy: Modeling Text for Robust NLP*

CASEY CHARLES DUCKERING
S.B., University of California, Berkeley, 2016
S.M., University of Chicago, 2020
(Computer Science)
DISSERTATION: *New Abstractions for Quantum Computing*

FRANCESCA MARIE FALZON
A.B., Rutgers, the State University of New Jersey-New Brunswick, 2017
S.M., University of Chicago, 2020
(Computer Science)
DISSERTATION: *A Combinatorial Approach to Leakage Abuse Attacks and Their Mitigation*

ADINA DANIELA FEINSTEIN
S.B., Tufts University, 2018
S.M., University of Chicago, 2019
(Astronomy and Astrophysics)
DISSERTATION: *A Multi-Wavelength Investigation of Young Stellar and Planetary Systems*

JUSTIN MOSHE FINKEL
A.B., Washington University in St. Louis, 2017
(Computational and Applied Mathematics)
DISSERTATION: *Atmospheric Extremes through the Lens of Transition Path Theory*

JAMES ALLEN FRANKE
S.B., Milwaukee School of Engineering, 2012
(Geophysical Sciences)
DISSERTATION: *Spatial Disparities in Climate Impacts on Agricultural Production: A Global Assessment of Some Adaptation Strategies and Applied Nutrient Impacts*

RUIQI GE*
S.B., Peking University, Beijing, China, 2017
(Chemistry)

PHILIPP MICHAEL GEMMEL
A.B., Grinnell College, Iowa, 2017
S.M., University of Chicago, 2018
(Chemistry)
DISSERTATION: *Harnessing Au(I) Catalysis in the Pursuit of Alkaloid and Terpene Natural Products*

ANDREW MARK GOLDSTEIN
A.B., University of California, Berkeley, 2015
(Statistics)
DISSERTATION: *A Variational Bayesian Approach for Combining Weak Learners into a Strong Learner in Regression Problems*

CHRISTIAN GOMEZ*
Lic., Universidad de Buenos Aires, Argentina, 2015
S.M., University of Chicago, 2017
(Chemistry)

MATTHEW ALLEN GORDON
A.B., State University of New York at Buffalo, 2016
S.B., ibid., 2016
(Physics)
DISSERTATION: *High Brightness Photoelectron Beamlines for Femtosecond Science*

PALLAV GOYAL
S.B., Indian Institute of Technology Kanpur, Kalyanpur, India, 2017
S.M., University of Chicago, 2019
(Mathematics)
DISSERTATION: *Almost Commuting Scheme of Symplectic Matrices and Quantum Hamiltonian Reduction*

JENNIKA CHRISTINE GREER
A.B., University of Colorado at Boulder, 2013
S.M., ibid., 2016
(Geophysical Sciences)
DISSERTATION: *Atom Probe Tomography of Lunar Materials*

CHAO GU*
S.B., Peking University, Beijing, China, 2017
S.M., University of Chicago, 2019
(Mathematics)

AYUSH GUPTA*
S.B., California Institute of Technology, 2016
(Chemistry)

MICHAEL DONALD HANK
S.B., University of Minnesota-Twin Cities, 2017
S.M., University of Chicago, 2019
(Physics)
DISSERTATION: *Searching for New Physics Using di-Higgs Final States with the ATLAS Detector*

JELANI HERNANDEZ HANNAH
A.B., Fisk University, 2010
S.M., University of Chicago, 2022
(Physics)
DISSERTATION: *Methodology for Measurement of Young's Modulus in Free-Standing Polymer Nanocomposite Thin Films*

WEIJIA HE
S.B., Shanghai Jiao Tong University, China, 2017
S.M., University of Chicago, 2020
(Computer Science)
DISSERTATION: *Making Interactions with Home IoT Devices More Secure, Private, and Usable*

YI HE
S.B., Fudan University, Shanghai, China, 2016
S.M., University of Chicago, 2020
(Computer Science)
DISSERTATION: *Resilient Deep Learning Accelerators*

ZIWEI HE
S.B., University of California, Berkeley, 2013
S.M., University of Chicago, 2015
(Chemistry)
DISSERTATION: *Theoretical and Computational Methods for Slow Molecular Kinetic Processes*

JERALD ERIK HERTZOG
A.B., Washington and Jefferson College, 2016
S.M., University of Chicago, 2017
(Chemistry)
DISSERTATION: *Synthesis of Doubly Threaded [3]Rotaxanes and Poly[3]rotaxanes through Component Design*

TAYLOR JACKSON HOYT
S.B., University of Texas at Austin, 2016
(Astronomy and Astrophysics)
DISSERTATION: *Calibrating the Cosmic Distance Scale in the Magellanic Clouds with a Sub-percent Determination of the Brightness at the Tip of the Red Giant Branch*

TRUONG SON HY
S.B., Eötvös Loránd Tudományegyetem, Budapest, Hungary, 2016
S.M., University of Chicago, 2018
(Computer Science)
DISSERTATION: *Graph Representation Learning, Deep Generative Models on Graphs, Group Equivariant Molecular Neural Networks and Multiresolution Machine Learning*

JAFAR JAFAROV
S.B., Boğaziçi Üniversitesi, Istanbul, Turkey, 2014
S.M., ibid., 2016
S.M., University of Chicago, 2021
(Computer Science)
DISSERTATION: *Correlation Clustering with Local and Global Objectives*

SEUNG UK JANG
S.B., Korea Advanced Institute of Science and Technology, Daejeon, South Korea, 2013
S.M., ibid., 2014
S.M., University of Chicago, 2021
(Mathematics)
DISSERTATION: *Hyperkähler Kummer Rigidity and the Vieta Involutions on Tropical Markov Cubics*

JINGWEN JIANG
S.B., University of Illinois at Urbana-Champaign, 2016
S.M., University of Chicago, 2020
(Computer Science)
DISSERTATION: *Financial Machine Learning with Alternative Data*

RUOJING JIANG
S.B., Fudan University, Shanghai, China, 2016
S.M., University of Chicago, 2020
(Mathematics)

XIAOMIN JIANG
S.B., Sichuan University, Chengdu, China, 2018
S.M., University of Chicago, 2019
(Chemistry)
DISSERTATION: *Nanoscale Coordination Polymers Deliver Chemotherapeutics and Innate Immune Modulators for Cancer Therapy*

CHRISTOPHER STEVEN JONES
S.B., Carnegie Mellon University, 2016
S.M., University of Chicago, 2019
(Computer Science)
DISSERTATION: *Symmetrized Fourier Analysis of Convex Relaxations for Combinatorial Optimization Problems*

ANANTH KAMATH*
S.B., Indian Institute of Science, 2017
S.M., University of Chicago, 2018
(Chemistry)
DISSERTATION: *Bright Infrared Nanocrystals: Synthesis and Nonradiative Mechanisms*

KYLE AKIO KAWAGOE
S.B., University of California, Santa Barbara, 2016
(Physics)
DISSERTATION: *Microscopic Definitions of Topological Data*

CELESTE SUMMER KEITH
S.B., University of Wisconsin-Madison, 2018
(Astronomy and Astrophysics)
DISSERTATION: *Observational Consequences of Hawking Radiation from Primordial Black Holes*

GOURAV KHULLAR
M.A.S., University of Cambridge, England, United Kingdom, 2015
S.M., University of Chicago, 2020
(Astronomy and Astrophysics)
DISSERTATION: *Stellar Mass Assembly in Galaxy Clusters and High-Redshift Gravitationally Lensed Galaxies*

MARK GORDON KLEHFOTH
S.B., Indiana University South Bend, South Bend, 2014
S.M., University of Chicago, 2015
(Physics)
DISSERTATION: *Local and Covariant Flow Relations for OPE Coefficients in Lorentzian Spacetimes*

JONAH LEV KUDLER-FLAM
A.B., Colgate University, 2017
S.M., University of Chicago, 2018
(Physics)
DISSERTATION: *On the Information Content of Black Holes and Thermalized States*

ZEHUA LAI
A.B., Tsinghua University, Beijing, China, 2018
(Computational and Applied Mathematics)
DISSERTATION: *Algebraic and Differential Geometry in Modern Optimization*

RACHEL LAKER*
S.B., Miami University, 2016
S.M., University of Wyoming, 2018
(Geophysical Sciences)
DISSERTATION: *Preservational Heterogeneity of Marine Vertebrates in a Sequence Stratigraphic Context: Inferring Exposure and Burial Dynamics from Bone Preservation*

HAO LEE
B.Math., University of Waterloo, Ontario, Canada, 2015
S.M., McGill University, Montréal, Québec, Canada, 2017
S.M., University of Chicago, 2019
(Mathematics)
DISSERTATION: *Derived Jacquet-Emerton Module Functor*

YONGHOON LEE
S.B., Seoul National University, South Korea, 2017
(Statistics)
DISSERTATION: *Robust Estimation and Distribution-Free Inference for Supervised Learning*

CHARLES MARK LEWIS
S.B., University of Massachusetts at Amherst, 2017
S.M., University of Chicago, 2021
(Physics)
DISSERTATION: *Particle Physics in the Sub-keV Energy Regime*

HUIYING LI
S.B., Fudan University, Shanghai, China, 2017
S.M., University of Chicago, 2020
(Computer Science)
DISSERTATION: *Identifying and Mitigating Vulnerabilities of Deep Neural Networks in the Wild*

YUAN SHEN LI
A.B., Carleton College, 2017
S.M., University of Chicago, 2019
(Physics)
DISSERTATION: *Transverse Gradient Undulator in a Storage Ring Free Electron Laser Oscillator*

MENGXIANG LIN
S.B., Peking University, Beijing, China, 2015
(Astronomy and Astrophysics)
DISSERTATION: *Seeking Solutions for the Hubble Tension*

QISEN LIN
S.B., Renmin University of China, Beijing, 2016
(Physics)
DISSERTATION: *Search for the Rare Decay $K_L \to \pi^0 \nu\bar{\nu}$ at KOTO*

ANDREW JOSEPH LITTEKEN
S.B., University of Notre Dame, 2019
S.M., University of Chicago, 2021
(Computer Science)
DISSERTATION: *Adapting Compilation Strategies for Architecture-Specific Features for Quantum Computing*

BINGJIN LIU
S.B., Beihang University, Beijing, China, 2015
S.M., Texas A&M University, College Station, 2016
S.M., University of Chicago, 2018
(Mathematics)
DISSERTATION: *On Weight 2 Level N Newforms Congruent to Eisenstein Series When N Is Four Primes*

CHANG LIU
S.B., Peking University, Beijing, China, 2016
S.M., University of Chicago, 2017
(Chemistry)
DISSERTATION: *DNA and RNA Modifications from Mapping to Modulation*

CHANG LIU
S.B., Wuhan University, China, 2016
S.M., University of Chicago, 2017
(Chemistry)
DISSERTATION: *Structural Studies on Protein Complexes by Single-Particle Cryogenic Electron Microscopy*

CHUNWEI LIU
B.Eng., Beihang University, Beijing, China, 2013
M.Eng., Graduate University of the Chinese Academy of Sciences, Shijingshan, China, 2016
S.M., University of Chicago, 2019
(Computer Science)
DISSERTATION: *Fast and Effective Compression for IoT Systems*

YU LIU*
S.B., Chinese Academy of Sciences, Beijing, China, 2018
S.M., University of Chicago, 2020
(Chemistry)

YUHAN LIU
S.B., Sun Yat-Sen University, Guangzhou, China, 2018
S.M., University of Chicago, 2022
(Physics)
DISSERTATION: *Probing Universal Fingerprints of Quantum States: From Quantum Entanglement to Conformal Field Theory*

YUTAO LIU
S.B., Massachusetts Institute of Technology, 2017
S.M., University of Chicago, 2019
(Mathematics)
DISSERTATION: *Computing Equivariant Homotopy with a Splitting Method*

TIMOTHY DAVID LOOSE
S.B., University of Texas at Austin, 2017
S.M., University of Chicago, 2019
(Chemistry)
DISSERTATION: *Advanced Coarse-Grained Models of Lipid and Liquid Systems Analyzed from the Perspective of Accuracy and Practicality*

TAOKUN LUO*
S.B., Tsinghua University, 2018
(Chemistry)
DISSERTATION: *Metal-Organic Nanosensitizers for Drug Delivery and Cancer Therapy*

TAKUMI MATSUZAWA*
A.B., Kalamazoo College, 2016
S.M., University of Chicago, 2017
(Physics)

NATHANIEL KATKIN MAYER
A.B., Harvard University, 2016
S.M., University of Chicago, 2018
(Mathematics)
DISSERTATION: *A Parameter Space for Tschirnhaus Transformations*

ROSTOM MBAREK
A.B., Grinnell College, Iowa, 2016
(Astronomy and Astrophysics)
DISSERTATION: *Particle Acceleration, Propagation, and Detection: A Journey from the Kinetic Structure of Plasma Physics to Particle Transport on Cosmic Scales*

ALEXANDER McDONALD
B.Sc.(Hons), University of Ottawa, Ontario, Canada, 2016
S.M., McGill University, Montréal, Québec, Canada, 2019
(Physics)
DISSERTATION: *Nonreciprocity, Symmetries, and Diagonalization in Open Quantum Systems*

ANDREW MICHAEL MCNUTT*
A.B., Reed College, 2014
S.M., University of Chicago, 2019
(Computer Science)

ADÁN MEDRANO MARTÍN DEL CAMPO
S.B., Massachusetts Institute of Technology, 2017
S.M., University of Chicago, 2019
(Mathematics)
DISSERTATION: *Monodromy of Some Families of Cubic and K3 Surfaces*

CHRISTOPHER MELNYCHUK
A.B., University of Rochester, 2016
S.M., University of Chicago, 2017
(Chemistry)
DISSERTATION: *Infrared Carrier Dynamics in Mercury Chalcogenide Quantum Dots: From Fundamental Spectroscopy to Next-Generation Optoelectronics*

KATRINA RENEE MILLER
S.B., Duke University, 2016
S.M., University of Chicago, 2018
(Physics)
DISSERTATION: *Measurements of the Exclusive Differential Charged Current Cross Section for Electron Neutrinos on Argon with the NuMI Dataset in MicroBooNE*

OSAMU MIYAWAKI
S.B., University of Illinois at Urbana-Champaign, 2017
(Geophysical Sciences)
DISSERTATION: *Energy Balance and Lapse Rate Regimes in the Modern Climate and Their Response to Warming*

PETER SABLE MORFE
B.Eng., Cooper Union for the Advancement of Science and Art, 2016
S.M., University of Chicago, 2018
(Mathematics)
DISSERTATION: *Homogenization of Interface Motions in the Parabolic Scaling*

FAUZIA S. MUJID
S.B., Benedictine University, Lisle, Illinois, 2016
S.M., University of Chicago, 2017
(Chemistry)
DISSERTATION: *Vapor-Phase Growth of Two-Dimensional Molecular Crystals and Their Structure-Property Relationships*

ELIZABETH J. MULDER
A.B., Smith College, 2015
S.M., University of Chicago, 2019
(Physics)
DISSERTATION: *Probing Individual and Collective Macrophage Responses with Fluidic Force Microscopy*

NATHAN MULL*
A.B., University of California, Berkeley, 2016
S.M., University of Chicago, 2020
(Computer Science)

JOSHUA PAUL MUNDINGER*
A.B., Swarthmore College, 2018
S.M., University of Chicago, 2020
(Mathematics)

JULIA G. MURPHY
S.B., University of Alabama, Tuscaloosa, 2016
S.M., University of Chicago, 2017
(Chemistry)
DISSERTATION: *Polymers in Motion: Observations of Ordering, Fluctuations, and Coarsening in Block Copolymer Films with Atomic Force Microscopy*

SHUSUKE OCHI*
Bach., University of Tokyo, Japan, 2018
S.M., University of Chicago, 2020
(Chemistry)
DISSERTATION: *C–C Bond Functionalization of Cyclic Ketones by Rhodium and 2-Aminopyridine Cooperative Catalysis*

MYKYTA ONIZHUK*
S.B.(Hons), V.N. Karazin Kharkiv National University Kharkiv, Ukraine, 2017
S.M., University of Chicago, 2020
(Chemistry)
DISSERTATION: *Understanding the Magnetic Environment of Spin Qubits from First Principles*

ANSHUMAN SANKAR PAL
A.B., University of Pennsylvania, 2013
S.M., ibid., 2013
S.M., Ecole Normale Supérieure d'Ulm, Paris, France, 2015
S.M., University of Chicago, 2023
(Physics)
DISSERTATION: *Faceted Wrinkling at a Contracted Curved Boundary: Isometry and Hysteretic Wavelength Selection*

HORACE PAN
S.B., Cornell University, Ithaca, New York, 2014
S.M., University of Chicago, 2021
(Computer Science)
DISSERTATION: *Leveraging Symmetry and Structure in Machine Learning*

BIPUL PANDEY
S.B., University of Texas at Austin, 2015
S.M., University of Chicago, 2023
(Physics)
DISSERTATION: *Power Series Correction to Single Particle Electron Green's Function: Application to 1D Holstein Chain*

RIDDHISH UMESH PANDHARKAR
B.Eng.(Hons), Birla Institute of Technology and Science, Pilani, India, 2017
M.Sc.(Hons), ibid., 2017
S.M., University of Minnesota-Twin Cities, 2018
(Chemistry)
DISSERTATION: *Localized Multireference Methods for Strongly Correlated Systems*

SOOHYUN PARK
S.B., Massachusetts Institute of Technology, 2015
S.M., ibid., 2018
S.M., University of Chicago, 2020
(Mathematics)
DISSERTATION: *Connections between Euler Characteristic Invariants, H-Vector Problems, and Algebro-Geometric Properties of (Poly)matroids*

KRUTIK SHASHIKANT PATEL
S.B., University of California, Santa Barbara, 2015
S.M., University of Chicago, 2017
(Physics)
DISSERTATION: *Interactions and Excitations in Quantum Degenerate ^{133}Cs-^{6}Li Bose-Fermi Mixtures*

CHENG PENG*
S.B., Peking University, Beijing, China, 2018
S.M., University of Chicago, 2019
(Chemistry)
DISSERTATION: *Studies Toward the Strategic Syntheses of Natural Products with Contiguous All-Carbon Quaternary Stereocenters*

AHSAN PERVAIZ
S.B., Lahore University of Management Sciences, Pakistan, 2017
S.M., University of Chicago, 2019
(Computer Science)
DISSERTATION: *Frameworks for General-Purpose Adaptation in Computing Systems*

GAL PORAT
S.B., Hebrew University of Jerusalem, Israel, 2016
S.M., University of Chicago, 2021
(Mathematics)
DISSERTATION: *Topics in Sen Theory and Applications*

JOSHUA CHARLES PORTNER
A.B., Gustavus Adolphus College, 2016
S.M., University of Chicago, 2017
(Chemistry)
DISSERTATION: *Electrostatic Stabilization and Self Assembly of Charged Colloidal Nanocrystals*

KONSTANTINOS PSAROMILIGKOS*
B.Math., Ethniko kai Kapodistriako Panepistimio Athninon, Athens, Greece, 2017
S.M., University of Chicago, 2019
(Mathematics)

ZEYU QIAO*
S.B., Peking University, Beijing, China, 2017
(Chemistry)
DISSERTATION: *A Synthetic Miniprotein Platform Targeting Transcription Factors*

SOLOMON QUINN*
S.B., University of Richmond, Richmond, Virginia, 2018
(Computational and Applied Mathematics)
DISSERTATION: *Asymmetric Transport in Continuous Topological Insulators*

GOUTHAM RAJENDRAN
B.Sc.(Hons), Chennai Mathematical Institute, India, 2016
S.M., University of Chicago, 2018
(Computer Science)
DISSERTATION: *Nonlinear Random Matrices and Applications to the Sum of Squares Hierarchy*

MOHAMMED SUHAIL REHMAN
B.Tech., University of Calicut, Malappuram, India, 2008
S.M., International Institute of Information Technology, Hyderabad, India, 2010
M.C.D.S, Carnegie Mellon University, 2016
S.M., University of Chicago, 2021
(Computer Science)
DISSERTATION: *Reconstructing the Lineage of Artifacts in Data Lakes*

SARAH CONSTANCE REITZES
S.B., Tufts University, 2016
S.M., University of Chicago, 2018
(Mathematics)
DISSERTATION: *Computability Theory and Reverse Mathematics: Making Use of the Overlaps*

DAVID ROBERTS*
A.B., Harvard University, 2016
(Physics)
DISSERTATION: *Hidden Time Reversal Symmetry, Detailed Balance and Exact Solutions of Open Quantum Systems*

MUHAMMAD HUSNI SANTRIAJI
S.B., Universitas Gadjah Mada, Yogyakarta, Indonesia, 2012
S.M., University of Chicago, 2020
(Computer Science)
DISSERTATION: *Incentivizing Flexibility and Cooperation in Computer Systems Using Feedback Mechanisms*

GAUTAM SATISHCHANDRAN
S.B., University of Massachusetts at Amherst, 2015
(Physics)
DISSERTATION: *The Memory Effect, Symmetries and Infrared Finite Scattering Theory in Quantum Field Theory and Quantum Gravity*

BRENDAN SAXBERG
S.B., University of Washington, Seattle, 2015
(Physics)
DISSERTATION: *Creating Compressible Many-Body States of Light through Adiabatic Tuning of Disorder*

COLIN SCHEIBNER*
A.B., St. Olaf College, Northfield, Minnesota, 2017
(Physics)
DISSERTATION: *Studies in Odd Elasticity, Wrinkling Membranes, and Excitable Media*

THAIS RENEE SCOTT
S.B., University of Richmond, 2017
(Chemistry)
DISSERTATION: *Multiconfiguration Pair-Density Functional Theory Developments and Applications to Photo-chemically Relevant Excited States*

ROBERT TODD SHREINER
S.B., Pennsylvania State University, University Park, 2017
S.M., University of Chicago, 2020
(Physics)
DISSERTATION: *Two-Dimensional Semiconductors for Chiral Nanophotonics*

TYLER J. SKLUZACEK
A.B., Macalester College, 2016
S.M., University of Chicago, 2018
(Computer Science)
DISSERTATION: *Automated Metadata Extraction Can Make Data Swamps More Navigable*

DANIEL LEWIS SMITH
A.B., Boston University, Massachusetts, 2018
S.M., University of Chicago, 2020
(Physics)
DISSERTATION: *Topics on the Detection of Ultra-High Energy Neutrinos*

HARRISON McGRATH SNODGRASS
S.B., West Chester University of Pennsylvania, 2016
S.M., University of Chicago, 2017
(Chemistry)
DISSERTATION: *Methods and Applications for the Identification and Directed Evolution of Biocatalysts for Chemical Synthesis*

JOSHUA A. SOBRIN
S.B., Fordham University, 2011
A.M., Columbia University in the City of New York, 2014
S.M., University of Chicago, 2016
(Physics)
DISSERTATION: *The SPT-3G Receiver and the First Galaxy Cluster Catalog from the SPT-3G Survey*

DANIEL JOHN SOUTHALL
B.Sc.(Hons), University of Waterloo, Ontario, Canada, 2017
S.M., University of Chicago, 2018
(Physics)
DISSERTATION: *Experimental Development towards the BEACON Prototype Array and the Radio Neutrino Observatory in Greenland*

CESAR ANDRES STUARDO MORAGA
Lic., Universidad de Santiago de Chile, Santiago, Chile, 2012
S.M., University of Chicago, 2016
(Computer Science)
DISSERTATION: *Towards Scale-Checkable Systems*

BRADLEY RYAN STUDNITZER
S.B., Haverford College, 2017
(Chemistry)
DISSERTATION: *Engineering the Immune System to Improve Vaccines: Chemical Approaches to Modulating Innate Immunity*

DIMITRIOS TANOGLIDIS
Ptychion, Panepistimio Kritis, Rethymnon, Greece, 2014
S.M., ibid., 2016
(Astronomy and Astrophysics)
DISSERTATION: *Shedding Light on the Low-Surface-Brightness Universe with Galaxy Surveys and Machine Learning*

KHA-I TO
S.B., National Taiwan University, Taipei, 2012
S.M., ibid., 2014
(Physics)
DISSERTATION: *Cluster Formation and Relaxation in Particle Rafts under Uniform Radial Expansion*

ZANA TRAN*
A.B., Bard College, 2012
S.M., University of Chicago, 2015
(Mathematics)

MARISSA MICHELLE TRANQUILLI
A.B., Cornell University, Ithaca, New York, 2015
S.M., University of Chicago, 2017
(Chemistry)
DISSERTATION: *Exploring the Synthesis of Poly[n]catenanes*

JONATHAN TRISNADI*
S.B., University of California, San Diego, 2014
(Physics)
DISSERTATION: *The Design and Construction of a Quantum Matter Synthesizer*

LOUIS JAMES VARRIANO*
S.B., University of Tennessee at Knoxville, 2017
S.M., University of Chicago, 2018
(Physics)

XIAO WANG
B.Eng., Tsinghua University, Beijing, China, 2013
S.M., Stanford University, 2016
S.M., University of Chicago, 2018
(Mathematics)
DISSERTATION: *Multiplicative Hitchin Fibration and Fundamental Lemma*

ADAM MICHAEL WEISS
S.B., Ohio State University, Columbus, 2018
S.M., University of Chicago, 2019
(Chemistry)
DISSERTATION: *Biomacromolecular Constructs for Immunomodulation*

EMILY JOY WENGER
S.B., Wheaton College, Illinois, 2016
S.M., University of Chicago, 2020
(Computer Science)
DISSERTATION: *Reclaiming Data Agency in the Age of Ubiquitous Machine Learning*

LUKAS V. K. WHALEY-MAYDA
S.B., University of California, Berkeley, 2015
S.M., University of Chicago, 2016
(Chemistry)
DISSERTATION: *Fluorescence-Encoded Infrared Spectroscopy for Single-Molecule Vibrational Investigation in Solution*

ZIWAN XU*
S.B., Peking University, Beijing, China, 2018
S.M., University of Chicago, 2019
(Chemistry)
DISSERTATION: *Nanoscale Metal-Organic Frameworks for Cancer Therapies*

YIBIN XUE
S.B., Peking University, Beijing, China, 2017
(Chemistry)
DISSERTATION: *Transition Metal Catalyzed C-C Activation: Natural Product Synthesis and Polymer Degradation*

KAIXUAN YAO
B.Sc.(Hons), Chinese University of Hong Kong, Shatin NT, 2016
(Physics)
DISSERTATION: *Domain Wall Dynamics and Many-body Echo in Driven Bose-Einstein Condensates*

STEPHEN GLENN YEARWOOD-DAVIDSON*
S.B., Massachusetts Institute of Technology, 2018
S.M., University of Chicago 2020
(Mathematics)

HANNAH SUEJUNG YI
S.B., George Washington University, 2016
S.M., University of Chicago, 2017
(Chemistry)
DISSERTATION: *Multiscale Trajectory Analysis and Snapshot 3D Microscopy Studies Elucidate Functional Consequences of Heterogeneous Insulin Granule Trafficking*

RACHAEL HANNAH YOUNGWORTH
S.B., Illinois Institute of Technology, 2015
S.M., University of Chicago, 2016
(Chemistry)
DISSERTATION: *Modeling Fluorescence Properties of Voltage-Sensitive Probes in Solvent and Embedded in Membrane Using Molecular Dynamics*

MATTHEW ZAJAC
S.B., College of New Jersey, 2017
(Chemistry)
DISSERTATION: *Identification and Characterization of the Molecule Responsible for Lysosomal Ca2+/H+ Exchange in Humans*

YULIANA YAJAIRA ZAMORA
S.B., Cornell University, Ithaca, New York, 2011
S.M., University of Chicago, 2020
(Computer Science)
DISSERTATION: *Machine Learning for Performance Acceleration and Prediction in Scientific Computing*

CAROLYN CHUCHU ZHANG
S.B., Yale University, 2017
S.M., University of Chicago, 2023
(Physics)
DISSERTATION: *Exactly Solvable Models: Quantum Criticality, Dynamics, and Topology*

CHAOJIE ZHANG
S.B., University of Minnesota-Twin Cities, 2015
S.M., University of Chicago, 2019
(Computer Science)
DISSERTATION: *Eliminating the Capacity Variation Penalty for Cloud Resource Management*

HELIN ZHANG*
S.B., Xi'an Jiaotong University, China, 2016
S.M., University of Chicago, 2017
(Physics)

LEFAN ZHANG
B.Eng., Tsinghua University, Beijing, China, 2017
S.M., University of Chicago, 2019
(Computer Science)
DISSERTATION: *End-User Programming in Smart Homes with Trigger-Action Programs*

LINDA ZHANG*
S.B., University of California, San Diego, 2016
S.M., University of Chicago, 2019
(Chemistry)
DISSERTATION: *Targeting the m6A Pathway for Cancer Immunotherapy*

NORMAN ZHAO
S.B., University of Rochester, 2017
(Chemistry)
DISSERTATION: *Synthesis and Reactivity of Pseudo-tetrahedral Cobalt and Nickel Complexes*

LIJIA ZHOU
S.B., University of Chicago, 2018
(Statistics)
DISSERTATION: *A Statistical Learning Theory for Models with High Complexity*

CHEN ZOU
S.B., Fudan University, Shanghai, China, 2016
S.M., University of Chicago, 2019
(Computer Science)
DISSERTATION: *High-Performance Architectures for Data Center Computational Storage*

JUNYI ZOU
S.B., University of California, Berkeley, 2016
S.M., University of Chicago, 2017
(Chemistry)
DISSERTATION: *Mapping Sodium in Single Organelles* In Vivo

JOSHUA ZUCHNIARZ
S.B., University of Miami, Coral Gables, Florida, 2017
(Chemistry)
DISSERTATION: *Proton Transport in Biomolecular Systems: Modeling and Applications to Mitochondrial Respiratory Complex I*

FOR THE DEGREE OF DOCTOR OF PHILOSOPHY IN THE DIVISION OF THE PHYSICAL SCIENCES AND THE DIVISION OF THE BIOLOGICAL SCIENCES

WALTER ALVARADO*
S.B., California State University, Long Beach, 2012
S.M., ibid., 2017
S.M., University of Chicago, 2023
(Biophysical Sciences)

YOUNG HOON KOH
A.B., University of Pennsylvania, 2015
S.M., University of Chicago, 2023
(Biophysical Sciences)
DISSERTATION: *C-Type Inactivation and Voltage Sensor to Intracellular Gate Coupling in Eukaryotic Potassium Channels*

KOURTNEY KROLL*
S.B., Washington University in St. Louis, 2018
S.M. University of Chicago, 2023
(Biophysical Sciences)
DISSERTATION: *LILAC: Designing and Implementing a Light-Sensitive Actin-Binding Peptide*

JESSICA MORGAN*
A.B., Smith College, 2017
S.M., University of Chicago, 2020
(Biophysical Sciences)
DISSERTATION: *Use of Nanomaterials for Transient Transformation of Plants*

ANDRÉS MOYA RODRÍGUEZ
S.B., University of Puerto Rico, Mayaguez, 2015
S.M., University of Chicago, 2023
(Biophysical Sciences)
DISSERTATION: *Design and Fabrication of Cephalic Vein Models of End Stage Renal Disease Patients for Hemodynamics Characterization*

AMAR DILIP RISBUD
A.B., University of California, Berkeley, 2016
S.M., University of Chicago, 2019
(Biophysical Sciences)
DISSERTATION: *Cuttlefish Camouflage Quantification via Novel Neural Network Approaches and Hyperspectral Imaging*

VEDANT SACHDEVA
S.B., Rutgers, the State University of New Jersey-New Brunswick, 2017
S.M., University of Chicago, 2019
(Biophysical Sciences)
DISSERTATION: *Predictive Strategies in Time-Varying Environments*

ELIZABETH WHITE
A.B., Amherst College, 2017
S.M., University of Chicago, 2023
(Biophysical Sciences)
DISSERTATION: *Uncovering Cellular Structures and Dynamics with Quantitative Image Analysis and Modeling*

** anticipated graduation, Summer Quarter 2023*

THE DIVISION OF THE SOCIAL SCIENCES

SATURDAY, JUNE 3, 2023

UNIVERSITY CEREMONY

Main Quadrangle

9:15 a.m.

LUNCHEON

Ida Noyes Hall

11:30 a.m.

DIPLOMA AND HOODING CEREMONY

Rockefeller Memorial Chapel

2:30 p.m.

DIPLOMA AND HOODING CEREMONY

ORDER OF EXERCISES

AMANDA WOODWARD
Dean, Division of the Social Sciences
William S. Gray Distinguished Service Professor, Department of Psychology and the College

PROCESSION

RIGAUDON
from Idomeneo Ré di Creta by ANDRÉ CAMPRA
THOMAS WEISFLOG, *University Organist*
(The congregation stands and remains standing until after the welcome.)

CALL TO ORDER

WILLIAM G. HOWELL
Vice-Marshal of the University

THE CONFERRING OF THE FACULTY AWARDS FOR EXCELLENCE IN GRADUATE TEACHING AND MENTORING

ELISABETH S. CLEMENS
William Rainey Harper Distinguished Service Professor, Department of Sociology and the College
presented by ANDREAS GLAESER
Professor, Department of Sociology and the College; Chair, Department of Sociology

KATHERINE D. KINZLER
Professor, Department of Psychology and the College; Chair, Department of Psychology
presented by AMANDA WOODWARD
Dean, Division of the Social Sciences; William S. Gray Distinguished Service Professor, Department of Psychology and the College

REMARKS

WILLIAM G. HOWELL
Chair, Department of Political Science
Sydney Stein Professor of American Politics, Irving B. Harris Graduate School of Public Policy Studies, Department of Political Science, and the College

MUSICAL PERFORMANCE

MENUET
from Suite Gothique by LÉON BOËLLMANN
THOMAS WEISFLOG, *University Organist*

THE FACULTY AWARDS FOR EXCELLENCE IN GRADUATE TEACHING AND MENTORING

ELISABETH S. CLEMENS

William Rainey Harper Distinguished Service Professor, Department of Sociology and the College

ELISABETH S. CLEMENS teaches her students by example, letting them partake actively in her own processes of research, discovery, and writing. She emphasizes the *how* of knowledge making, of empirical research, argumentative self-positioning, and writing. She provides students with generously detailed positive feedback on their own work that has consistently led them to great success. By firmly believing in their capabilities, by demystifying greatness with an emphasis on craft, and by being fully available with savvy, practical advice in the inevitable times of crisis, she has been a font of encouragement and hope to her students. By modeling how to engage the work of others with thoroughly constructive criticism, she has contributed greatly to creating a collaborative and creative spirit among the graduate students in the Department of Sociology.

The candidate will be presented by ANDREAS GLAESER, *Professor, Department of Sociology and the College; Chair, Department of Sociology.*

CITATION

By approaching students with uncommon kindness, dedication, and profound pedagogical wisdom, ELISABETH S. CLEMENS pushes students gently but firmly to their full potential. She has thus successfully nurtured a new generation of innovators in sociology.

KATHERINE D. KINZLER

Professor, Department of Psychology and the College; Chair, Department of Psychology

KATHERINE D. KINZLER exemplifies excellence in mentorship through her steadfast dedication to academic excellence, personalized mentoring, and professional development. By fostering a learning environment that adeptly balances her insistence on upholding the highest standards of scientific rigor with an empathic mentoring style, she empowers students to excel in graduate school and subsequently as independent researchers and mentors. Her impact extends well beyond her own students, as she has spearheaded various departmental initiatives designed to enhance the student experience and is relentless in her pursuit of opportunities to improve the mentoring practices across the department. Her commitment to creating an inclusive, intellectually stimulating environment makes her an outstanding role model, deserving of this prestigious recognition.

The candidate will be presented by AMANDA WOODWARD, *Dean, Division of the Social Sciences; William S. Gray Distinguished Service Professor, Department of Psychology and the College.*

CITATION

KATHERINE D. KINZLER's steadfast commitment to tailored mentorship and student development has nurtured an atmosphere of innovation and collaboration, enabling students to thrive in graduate school and emerge as independent researchers and future leaders in psychology.

DIPLOMA AND HOODING CEREMONY

Recipients of Degrees will be presented in alphabetical order by degree in the following programs:

In the Master of Arts Program in Computational Social Science by JAMES EVANS

In the Committee on International Relations by PAUL STANILAND

In the Center for Middle Eastern Studies by ORIT BASHKIN

In the Master of Arts Program in the Social Sciences by JON ROGOWSKI

In the Department of Anthropology by CONSTANTINE NAKASSIS

In the Department of Comparative Human Development by EUGENE RAIKHEL

In the Kenneth C. Griffin Department of Economics by ROBERT SHIMER

In the Department of History by ADRIAN JOHNS

In the Department of Political Science by WILLIAM G. HOWELL

In the Department of Psychology by KATHERINE D. KINZLER

In the John U. Nef Committee on Social Thought by GABRIEL RICHARDSON LEAR

In the Department of Sociology by ANDREAS GLAESER

REMARKS BY THE DEAN

AMANDA WOODWARD

Dean, Division of the Social Sciences

MUSICAL PERFORMANCE

FESTIVE TRUMPET TUNE

Composed by DAVID GERMAN

THOMAS WEISFLOG, *University Organist*

RECESSIONAL

TOCCATA

from Organ Symphony No. 5 by CHARLES-MARIE WIDOR

THOMAS WEISFLOG, *University Organist*

(Please stand)

FOR THE DEGREE OF MASTER OF ARTS

JOMANA EMAD MOHAMED SALAHELDIN ABDELRAHMAN
A.B., American University in Cairo, Egypt, 2022
(The Social Sciences)

ASHIR MOHAMED ABDUL AZEEZ
A.B., University of Madras, Chennai, India, 2015
A.M., ibid., 2018
(The Social Sciences)

SALMA AHMAD ABDULKADER
A.B., Dominican College of San Rafael, 2018
(Middle Eastern Studies)

NORA NAYEF ABEDELAL
A.B., University of California, Davis, 2020
(The Social Sciences)

DANIEL EVAN ABIMANYU
A.B., University of Washington, Seattle, 2021
(The Social Sciences)

MADELINE ADAMS
A.B., University of Southern California, 2017
(History)

MANIZA M. AHMED
A.B., Mount Holyoke College, 2016
A.M., University of Chicago, 2018
(History)

JAE WAN AHN
A.B., Brown University, 2010
(Sociology)

AMARAH ALGHADBAN
A.B., Saint Xavier University, Chicago, Illinois, 2021
(Middle Eastern Studies)

SABENA ELISABETH ALLEN
A.B., Dartmouth College, 2020
(Anthropology)

ANDRÉ ROLAND ALTHERR
A.B., University of Chicago, 2022
(International Relations)

MARÍA ISABEL ÁLVAREZ
A.B., University of Chicago, 2023
(The Social Sciences)

JOSEPH AMMER
A.B., University of California, Santa Barbara, 2019
(The Social Sciences)

SABRINA AMRANE
S.B., Emerson College, 2020
(Middle Eastern Studies)

ITEOLUWAKIISHI REBECCA ARIGBABU
S.B., Texas A&M University, College Station, 2020
(The Social Sciences)

TING HO AU
S.B., University of London, England, United Kingdom, 2021
(The Social Sciences)

GABRIEL AZEVEDO DUARTE FRANCO
A.B., Columbia University in the City of New York, 2021
(History)

HRISHITA BADU
A.B., Caldwell University, 2022
(International Relations)

YUETONG BAI
S.B., Beijing Normal University, China, 2021
(Computational Social Science)

YUJIA BAI
S.B., University of Illinois at Urbana-Champaign, 2021
(The Social Sciences)

YULIN BAI
S.B., University of California, Davis, 2021
(The Social Sciences)

ZIHAN BAI
S.B., Ohio State University, Columbus, 2022
(The Social Sciences)

RYAN DOUGLAS BAILEY
A.B., Lehigh University, 2021
(The Social Sciences)

NAZLI BAKIR
A.B., Koç Üniversitesi, Istanbul, Turkey, 2019
(International Relations)

ANNA MAHLER BAND
A.B., Oberlin College, 2013
(History)

MARIAH SYMONE BARREN
A.B., Central Michigan University, 2021
(The Social Sciences)

JOHN PATRICK BASSNEY
A.B., American University, Washington, District of Columbia, 2017
(The Social Sciences)

ANA LUCÍA BATTAGLINO
A.B., Amherst College, 2021
(The Social Sciences)

OĞUZ BAYRAKTAR
A.B., Boğaziçi Üniversitesi, Istanbul, Turkey, 2015
A.M., Koç Üniversitesi, Istanbul, Turkey, 2017
(Economics)

SERGEI BAZYLIK
S.B., Moscow Institute of Physics and Technology, Russian Federation, 2015
A.M., New Economic School, Moscow, Russian Federation, 2017
(Economics)

NATHAN JOHN BEACOM
A.B., University of St. Thomas, St. Paul, Minnesota, 2016
(The Social Sciences)

PHILIPPE EDUARDO BECKER MARCANO
A.B., University of Pennsylvania, 2018
(The Social Sciences)

DANIEL JOSEPH BELBACK
A.B., Loyola University Chicago, Illinois, 2017
(The Social Sciences)

ZIXIAO BIAN
A.B., University of Illinois at Urbana-Champaign, 2021
(The Social Sciences)

ÓLAFUR DARRI BJÖRNSSON
A.B., Háskóli Íslands, Reykjavik, Iceland, 2014
(International Relations)

ZOE ALYSSA BLAIR
A.B., Wichita State University, 2020
(The Social Sciences)

MAX WILLIAM BLAISDELL
A.B., Boston College, Chestnut Hill, Massachusetts, 2016
(International Relations)

RACHEL GLENWRIGHT BLOOM
A.B., McGill University, Montréal, Québec, Canada, 2017
(The Social Sciences)

HAIZHAO BO
A.B., University of Maryland at College Park, 2021
S.B., ibid., 2021
(The Social Sciences)

KAYA N. BORLASE
S.B., Wake Forest University, 2021
(Computational Social Science)

LINDSAY ANNE BOUCHARD
A.B., College of William and Mary in Virginia, 2017
(The Social Sciences)

VIVIAN LYN BOWLES
A.B., Centre College, Danville, Kentucky, 2021
(International Relations)

DAVID BOZE
A.B., Indiana University Bloomington, 2011
A.M., University of Chicago, 2018
(Comparative Human Development)

JAMES JERALD BRADLEY
A.B., University of California, Berkeley, 2016
(History)

SHANNON MARI BRICK
A.B., St. Olaf College, 2016
(The Social Sciences)

DARREN CHRISTOPHER BROCKES
A.B., Ohio State University, Columbus, 2021
(The Social Sciences)

ROBERT ANDREW BROWN
A.B., University of Chicago, 2023
(International Relations)

WALTER RAINS BROWNING
A.B., Southwestern University, 2020
(The Social Sciences)

GRACE McKINNEY BRYANT
A.B., Creighton University, 2021
(Middle Eastern Studies)

EMILY GRACE BUFF
A.B., Hamilton College, 2019
(The Social Sciences)

MILES BENJAMIN BURTON
A.B., University of Chicago, 2021
(The Social Sciences)

DERYA CALIS
A.B., Koç Üniversitesi, Istanbul, Turkey, 2020
A.B., ibid., 2021
(The Social Sciences)

ELIZABETH ROSE CAMACHO
A.B., Arizona State University, 2021
(The Social Sciences)

ENRIQUE CAMACHO-RICO
A.B., University of California, Berkeley, 2019
(The Social Sciences)

MARIA FERNANDA CAMPOS PARDO
A.B., Universidad de las Americas Puebla, Mexico, 2012
A.M., University of London-Goldsmith's College, England, United Kingdom, 2014
(The Social Sciences)

DANIEL BENJAMIN CANDEE
A.B., Western Kentucky University, 2021
(The Social Sciences)

JIAHAO CAO
A.B., Oberlin College, 2020
(The Social Sciences)

QIONGWEN JOVIE CAO
A.B., University of Southern California, 2020
(Psychology)

HOLLY ELIZABETH CARABBIO
S.B., Georgetown University, 2018
(International Relations)

ZOE NATASHA CATZ JOHNSON
A.B., University of California, Santa Barbara, 2020
(The Social Sciences)

JONATHAN LYMAN CERU
A.B., Northwestern University, 2015
(The Social Sciences)

GITIKA SAI CHALASANI
S.B., Illinois Institute of Technology, 2021
(The Social Sciences)

LEI CHANG
LL.B., Lanzhou University, China, 2018
LL.M., Sun Yat-Sen University, Guangzhou, China, 2021
(The Social Sciences)

ALFRED F. CHAO
A.B., University of British Columbia, Vancouver, Canada, 2018
(Computational Social Science)

NON CHAROENWATTANANON
A.B., University of Chicago, 2023
(The Social Sciences)

GUANGYUAN CHEN
B.Econ., Central University of Finance and Economics, Beijing, China, 2021
(Computational Social Science)

JINGYUAN CHEN
B.S.S., University of Macau, Macau, 2020
(The Social Sciences)

LAI WAH CHEN
A.B., University of Oregon, 2021
(The Social Sciences)

PEIQI CHEN
A.B., University of Iowa, 2021
(The Social Sciences)

PENGYU CHEN
S.B., University of Birmingham, England, United Kingdom, 2021
S.M., University of London, England, United Kingdom, 2022
(The Social Sciences)

RUI CHEN
B.Econ., Sichuan Agricultural University, Yucheng, China, 2020
(Computational Social Science)

TIANKUANG CHEN
A.B., University of California, San Diego, 2021
(The Social Sciences)

XINYU CHEN
A.B., University of Chicago, 2023
(The Social Sciences)

XUEQI CHEN
A.B., University of Washington, Seattle, 2020
(The Social Sciences)

YILE CHEN
B.A.(Hons), University of Nottingham, China, Ningbo, China, 2020
(Computational Social Science)

YUWEN CHEN
S.B., University of Toronto, Ontario, Canada, 2021
(The Social Sciences)

ZHENDONG CHEN
S.B., University of Michigan-Ann Arbor, 2019
S.M., New York University, 2022
(The Social Sciences)

ZHIQIAN CHEN
A.B., Zhejiang University, Hang Zhou, China, 2021
(Computational Social Science)

LYU HENRY CHENG
LL.B., Shanghai International Studies University, China, 2018
A.M., University of California, San Diego, 2021
(The Social Sciences)

SIRUI CHENG
A.B., University of California, Davis, 2020
(The Social Sciences)

XI CHENG
B.Eng., Beijing Jiaotong University, China, 2020
S.B., University of Missouri-Columbia, 2020
(Computational Social Science)

HWIKOOK CHOE
B.Econ., Korea University, Seoul, South Korea, 2016
(Economics)

ANDREW BONGJUNE CHOI
A.B., Seoul National University, South Korea, 2015
(Economics)

KYUNG WON CHOI
A.B., Ewha Woman's University, Seoul, South Korea, 2015
A.M., ibid., 2017
(Sociology)

ANNIE CHOU
A.B., University of North Carolina at Chapel Hill, 2016
(The Social Sciences)

YU-HSUAN CHOU
A.B., National Taiwan University, Taipei, 2020
(Computational Social Science)

HOI CHING CHUI
B.S.S.(Hons), Chinese University of Hong Kong, Shatin NT, 2019
(Computational Social Science)

FIRAT ÇİFTÇİ
S.B., University of Chicago, 2021
(Middle Eastern Studies)

DYLAN CLAIRMONT
A.B., Swarthmore College, 2021
(The Social Sciences)

MICAH CLARK MOODY
A.B., University of Chicago, 2022
(The Social Sciences)

CELINE MARIE THERESE CLEMENT
A.B., Université d'Aix-Marseille III, Aix-en-Provence, France, 2019
A.B., Institut National des Langues et Civilisations Orientales, Paris, France, 2021
(International Relations)

MATTHEW IAN COHEN
A.B., Columbia University in the City of New York, 2021
(The Social Sciences)

WILLEM JENSEN CONNER
A.B., Michigan State University, 2022
(The Social Sciences)

GABRIELLE E. COOPER
A.B., Dartmouth College, 2021
(The Social Sciences)

JILLYAN MARIE CORRALES
A.B., Flagler College, 2020
(The Social Sciences)

CARMINE COULOUTE
A.B., City University of New York Queens College, 2019
(International Relations)

MARY MARGARET CRIDDLE
A.B., Miami University, Oxford, Ohio, 2018
(Middle Eastern Studies)

ZACHARIAH HAMILTON CRUTCHFIELD
A.B., Columbia University in the City of New York, 2019
(The Social Sciences)

VAL ALVERN CUECO LIGO
B.S.S., National University of Singapore, Singapore, 2020
(Computational Social Science)

QUANYI DAI
LL.B., Peking University, Beijing, China, 2019
M.Ed., Harvard University, 2020
(Sociology)

SIWEI DAI
LL.B., Fudan University, Shanghai, China, 2021
(The Social Sciences)

WEIXIAN DAI
A.B., University of Washington, Seattle, 2021
(The Social Sciences)

YINHANG DAI
A.B., University of Macau, Macau, 2021
(The Social Sciences)

JOSEPH ALVA DAINS
A.B., Arizona State University, 2017
Ph.M., Katholieke Universiteit Leuven, Belgium, 2018
Ph.M., ibid., 2020
(The Social Sciences)

HOPE BRENNAN DANCY
A.B., Johns Hopkins University, 2016
S.M., University of London, England, United Kingdom, 2017
(Political Science)

LINGCHEN LYNETTE DANG
S.B., University of California, San Diego, 2021
(Computational Social Science)

MADISON DAUGHN
A.B., Saint Edward's University, Austin, Texas, 2020
(The Social Sciences)

MAXINE SUSANNA DE HAVENON
A.B., Brown University, 2019
(International Relations)

XIAYING DENG
A.B., University of Arkansas at Fayetteville, 2021
(The Social Sciences)

GISELLA KARELIA DIAZ
A.B., University of California, Santa Barbara, 2016
(Psychology)

NOHELY DIAZ
A.B., California State University, Sacramento, 2020
(International Relations)

CIAN DINAN
A.B., New York University in Abu Dhabi, 2016
(The Social Sciences)

CONGYANG DING
B.Econ., China Foreign Affairs University, Beijing, 2021
(The Social Sciences)

ZACHARY ELLIS DJANOGLY GARAI
A.B., University of Chicago, 2023
(The Social Sciences)

BOWEN DONG
B.Econ., Peking University, Beijing, China, 2022
(The Social Sciences)

MATTHEW JAMES DOWLING
A.B., University of Chicago, 2023
(The Social Sciences)

NATALIE REJANE DOWLING
A.B., University of Chicago, 2010
(Comparative Human Development)

RUOZHOU DU
B.Econ., University of Chinese Academy of Social Sciences, Beijing, China, 2021
(The Social Sciences)

JAKE DUNN
A.B., Macalester College, 2019
(The Social Sciences)

ETHAN SCOTT EDWARDS
S.B., Ohio State University, Columbus, 2021
(International Relations)

JACK MICHAEL ELM
S.B., Florida Atlantic University, 2021
(The Social Sciences)

BIHTER ERBAS
A.B., Galatasaray Üniversitesi, Istanbul, Turkey, 2020
(The Social Sciences)

MOHAMMAD JAVAD ESHTIYAGH
A.M., University of Toronto, Ontario, Canada, 2019
(Computational Social Science)

ALEXANDER FREDERICK ESTRADA
A.B., Wake Forest University, 2019
(Middle Eastern Studies)

KAILA SIMONE ETIENNE-BEST
A.B., George Mason University, 2020
(The Social Sciences)

SARAH J. EVANS
A.B., Vassar College, 2018
(The Social Sciences)

FRANCIS J. FABRE
A.B., Tufts University, 2016
(The Social Sciences)

CHONGYU FANG
B.B.A., Chinese University of Hong Kong, Shatin NT, 2021
(Computational Social Science)

PETER MICHAEL FANTOZZI
A.B., Gonzaga University, 2020
(The Social Sciences)

GREGORY WEIDER FAUERBACH
A.B., New York University, 2018
(The Social Sciences)

STERLING ESTHER FEARING
A.B., University of San Diego, 2016
(The Social Sciences)

NEAL SPITZER FELDMAN
A.B., University of Denver, 2014
A.M., University of Arizona, 2019
(The Social Sciences)

SIQI FENG
A.B., North Texas State University, 2021
(The Social Sciences)

CAROLINE LAWSON FERGUSON
A.B., Harvard University, 2017
(Political Science)

SIOBHAN ELIZABETH FLANAGAN
A.B., Catholic University of America, 2022
(International Relations)

KATELYN ANNA FLAYTER
S.B., Dominican University, River Forest, Illinois, 2020
(The Social Sciences)

PRESLEY ELIZABETH FLETCHER
A.B., Butler University, 2022
(The Social Sciences)

HIU TSING CHERYL FOK
A.B., Reed College, 2021
(The Social Sciences)

CARESSA LANAY FRANKLIN
A.B., University of Chicago, 2016
(Anthropology)

AMMON FREDERICK HARTEIS
A.B., College of William and Mary in Virginia, 2019
(The Social Sciences)

EVAN NICHOLAS GAGNON
S.B., Bradley University, 2020
(The Social Sciences)

YUNJIA GAN
A.B., University of California, Davis, 2021
(The Social Sciences)

PEIHAN GAO
B.Econ., Nanjing University, China, 2018
(Computational Social Science)

XIAOYU GAO
B.Econ., Nankai University, Tianjin, China, 2015
A.M., University of Chicago, 2018
(History)

YANMING GAO
B.B.A., Chinese University of Hong Kong, Shatin NT, 2020
(The Social Sciences)

MUSKAN GARG
A.B., O. P. Jindal Global University, New Delhi, India, 2020
(International Relations)

KRISTYN MORGAN GATLING
A.B., University of Virginia, 2019
(The Social Sciences)

BRIAN HUIYANG GE
A.B., Pepperdine University, 2022
(The Social Sciences)

ANNA GJOLEKA
A.B., Grinnell College, Iowa, 2021
(The Social Sciences)

ADDIS PAUL GOLDMAN
A.B., Colorado College, 2015
A.M., Columbia University in the City of New York, 2021
(International Relations)

DENISSE LILIAN GONZALEZ
A.B., University of California, Santa Barbara, 2019
(The Social Sciences)

SYAMA GOPAN
B.Tech., University of Kerala, Trivandrum, India, 2013
(The Social Sciences)

BENJAMIN ISAAC GOTIAN
A.B., Muhlenberg College, 2022
(International Relations)

CHRISTOPHER LOGAN GOULART
A.B., University of Alabama, Tuscaloosa, 2021
(The Social Sciences)

GAGE M. GRAMLICK
A.B., University of Chicago, 2023
(International Relations)

EMILY MARIE GRANT
A.B., University of Chicago, 2023
(International Relations)

JANELLE KAYLA GREEN
A.B., Claflin College, 2021
(The Social Sciences)

CHARLOTTE JOY GREENBERG
A.B., University of Chicago, 2020
(International Relations)

ETHAN GREIST
A.B., Johns Hopkins University, 2019
(The Social Sciences)

TONGYU GU
S.B., Universiteit van Amsterdam, The Netherlands, 2021
(The Social Sciences)

SIYUN GUO
B.Sc.(Hons), University of Toronto, Ontario, Canada, 2017
(Anthropology)

TAKUMA HABU
B.Sc.(Hons), University of Warwick, Coventry, England, United Kingdom, 2010
M.Ph., University of Oxford, England, United Kingdom, 2012
(Economics)

VALENTINE HALLARD
S.B., Université de Lille II, France, 2016
S.M., Universiteit Leiden, The Netherlands, 2020
(The Social Sciences)

JAMES LUCCAS HALLMAN
A.B., North Texas State University, 2021
(The Social Sciences)

DAVID THOMAS-FRANKLIN HAMLETTE
S.B., George Mason University, 2020
(The Social Sciences)

YULUN HAN
S.B., Pennsylvania State University, University Park, 2020
(Computational Social Science)

MAXFIELD HANCOCK
A.B., Hendrix College, Conway, Arkansas, 2019
(International Relations)

TAMUN PUNEET HANJRA
S.B., University of Illinois at Urbana-Champaign, 2021
(The Social Sciences)

SABINA R. HARTNETT
A.B., Bowdoin College, 2018
(Computational Social Science)

JOSEPH McKELLY HARTUNG
A.B., University of Kansas, 2022
(International Relations)

ARSHIA HASHEMI
S.B., University of London, England, United Kingdom, 2017
Ph.M., University of Oxford, England, United Kingdom, 2019
(Economics)

LINGNAN HE
A.B., Renmin University of China, Beijing, 2017
LL.B., ibid., 2017
A.B., ibid., 2017
A.M., University of Chicago, 2018
(Political Science)

SIQUAN HE
LL.B., Tsinghua University, Beijing, China, 2021
(The Social Sciences)

CAROLINE LEIGH HEBERT
A.B., University of Connecticut, 2021
(The Social Sciences)

ISOBEL AZANI HECK
S.B., Brown University, 2016
(Psychology)

TYLER WILLIAM HEDGEPATH
A.B., Indiana University Bloomington, 2012
(International Relations)

RUSSELL THEODORE HEIBEL
A.B., Northeastern Illinois University, 2022
(The Social Sciences)

SAMUEL ISAAC HEICHELBECH
B.Mus., DePauw University, Greencastle, Indiana, 2021
(International Relations)

JOSEPH RITCHEY HELBING
A.B., University of Illinois at Urbana-Champaign, 2011
A.M., Ohio State University, Columbus, 2013
(Computational Social Science)

LOLA GRACE HENRY
S.B., University of Georgia, 2022
(The Social Sciences)

ALEXANDER EVERETT COULTER HILL
A.B., Rollins College, Winter Park, Florida, 2021
(The Social Sciences)

ZACHARY COLBURN HINDS
S.B., Kennesaw State University, 2021
(The Social Sciences)

JINGLAN HONG
B.Econ., Renmin University of China, Beijing, 2021
LL.B., ibid., 2021
(The Social Sciences)

JOSEPH ANEURIN HOPKINSON
A.B., University of St. Andrews, Scotland, United Kingdom, 2021
(International Relations)

VIELKA CECILIA HOY
S.B., New York University, 1999
A.M., University of California, Los Angeles, 2005
(The Social Sciences)

JOY MARY HSU
S.B., Northwestern University, 2020
(The Social Sciences)

JUNYANG HU
A.B., Guangdong University of Foreign Studies, Guangzhou, China, 2019
S.M., University of London, England, United Kingdom, 2021
(International Relations)

MIANZHI HU
B.A.(Hons), Queen's University, Kingston, Ontario, Canada, 2022
(The Social Sciences)

JEREMY HUANG
A.B., University of Chicago, 2023
(The Social Sciences)

KAI HUANG
B.Econ., Beijing University of Technology, China, 2003
(The Social Sciences)

YANWEN HUANG
A.B., Beloit College, 2020
(International Relations)

YUJING HUANG
B.Econ., University of Hong Kong, Hong Kong, 2021
(Computational Social Science)

GARY LEE HULL
A.B., University of North Carolina at Greensboro, 2020
(The Social Sciences)

THEODORA KRISTEN HURLEY
A.B., Bowdoin College, 2020
(Sociology)

KYLE JOSEPH HUWA
A.B., Stanford University, 2013
(International Relations)

RUBAB HYDER
A.B., University of Illinois at Urbana-Champaign, 2020
(The Social Sciences)

SOTA ICHIBA
B.A.(Hons), Acadia University, Wolfville, Nova Scotia, Canada, 2016
A.M., University of British Columbia, Vancouver, Canada, 2017
(Economics)

JANICE IM
A.B., Adelphi University, Garden City, New York, 2020
(The Social Sciences)

ABEERA IMRAN
S.B., Lahore University of Management Sciences, Pakistan, 2022
(International Relations)

PRANATHI IYER
B.Sc.(Hons), Lady Shri Ram College for Women, New Delhi, India, 2019
(Computational Social Science)

SAMYUKTHA IYER
S.B., Michigan State University, 2020
(The Social Sciences)

MATIN LAHSEN JAAFARI
A.B., Goethe-Universität Frankfurt am Main, Germany, 2021
(International Relations)

SPARSH JAIN
A.B., University of Chicago, 2023
(International Relations)

ALEXANDER EDWARD JANIA
A.B., Baylor University, 2013
A.M., Ohio State University, Columbus, 2015
(History)

NICHOLAS JOHN JANULIS
A.B., Knox College, 2020
(The Social Sciences)

EMILY SOPHIA JELEN
A.B., State University of New York at Binghamton, 2019
(The Social Sciences)

McKAY D. JENSEN
S.B., University of Utah, 2020
(Economics)

KAIXIN JI
LL.B., Peking University, Beijing, China, 2021
(International Relations)

SHILIN JIA
A.B., University of California, Berkeley, 2009
A.M., National Chengchi University, Taipei, Taiwan, 2014
(Sociology)

KEYI JIANG
B.Mgmt., Peking University, Beijing, China, 2022
(The Social Sciences)

XIXI JIANG
A.B., New York University, 2021
(The Social Sciences)

YUEJIAO JIANG
A.B., University of Missouri-Columbia, 2020
(The Social Sciences)

JIEYU JIAO
S.B., Emory University, 2020
(Computational Social Science)

SYRUS JIN
A.B., Washington University in St. Louis, 2019
(History)

XUEYI JIN
A.B., Washington University in St. Louis, 2021
(The Social Sciences)

ESPERANZA JOHNSON URRUTIA
Ing., Pontificia Universidad Catolica de Chile, Santiago, 2009
M.Econ., ibid., 2010
M.P.P., University of Chicago, 2015
(Economics)

ALANNA RENE JOHNSON
A.B., Marquette University, 2021
(International Relations)

JONATHAN RAY JOHNSON
A.B., University of Rochester, 2014
(The Social Sciences)

DANIEL ROBERT JONES
A.B., Gettysburg College, 2022
(International Relations)

DEREK COBAN JONES
A.B., Grinnell College, Iowa, 2021
(The Social Sciences)

HENRY MORROW JONES
S.B., Brown University, 2019
(Psychology)

EMMA JUNE KAHN
A.B., Tufts University, 2018
(The Social Sciences)

AMALA KARRI
A.B., University of Chicago, 2023
(International Relations)

ELIZABETH DORIS KELLER
A.B., Washington University in St. Louis, 2021
(The Social Sciences)

LAUREN ELIZABETH KELLY
A.B., American University, Washington, District of Columbia, 2021
(International Relations)

KRISTEN MEAGHAN KENNEFICK
A.B., Colgate University, 2016
(The Social Sciences)

GRETCHIN ANIKA KEPPLINGER
A.B., University of Kentucky, 2021
(The Social Sciences)

JAMES R. KESAN
S.B., University of Illinois at Urbana-Champaign, 2018
A.B., ibid., 2019
(The Social Sciences)

CASPER KEYSERS
S.B., Katholieke Universiteit Leuven, Belgium, 2018
S.M., ibid., 2020
(International Relations)

MADHURI SHAH KIBRIA
A.B., Australian National University, Canberra, Australian Capital Territory, Australia, 2018
(The Social Sciences)

AGATHA SEO-HYUN KIM
A.B., University of Pennsylvania, 2009
A.M., University of Chicago, 2010
(History)

HANNAH MARIJKE KIM
A.B., Oberlin College, 2018
(Middle Eastern Studies)

JUNSOL KIM
B.Ap.Sc., Yonsei University, Seoul, South Korea, 2019
A.M., ibid., 2021
(Sociology)

SEJUNG TIMOTHY KIM
A.B., Seoul National University, South Korea, 2021
(The Social Sciences)

RACHEL ANN KING
A.B., University of Wisconsin Colleges, 2015
(Psychology)

PETER KARUU KIRECHU
S.B., George Washington University, 2014
S.M., Mercyhurst College, 2016
(International Relations)

WILLIAM DANIEL MOON KIRSCH
A.B., Johns Hopkins University, 2018
(The Social Sciences)

ANSELM KIZZA-BESIGYE
A.B., Harvard University, 2021
(The Social Sciences)

HAE UK KO
B.S.S., University of Hong Kong, Hong Kong, 2021
(The Social Sciences)

NICOLA KOEPNICK
A.B., Bard College, 2018
(The Social Sciences)

DARYA KOLESNICHENKO
A.B., City University of New York Queens College, 2020
(The Social Sciences)

ANDREW MICHAEL KOMULA
A.B., State University of New York at Buffalo, 2021
(The Social Sciences)

JUNQI KOU
S.B., University of Wisconsin Colleges, 2021
(The Social Sciences)

STANTON ROBERT KOWALINSKI
A.B., University of Michigan-Ann Arbor, 2020
(The Social Sciences)

KESHAV KUNDASSERY
A.B., Vanderbilt University, 2021
(The Social Sciences)

SPENCER MATTHEW KUNZ
A.B., University of Oklahoma, 2021
(The Social Sciences)

ALANA L. LABELLE-HAHN
A.B., Michigan State University, 2018
(The Social Sciences)

FRANCINE MIKAELA RIVERA LAGMAN
A.B., New York University, 2021
(The Social Sciences)

HONGYU LAI
A.B., Boston University, Massachusetts, 2020
(The Social Sciences)

JIAYU LAI
LL.B., Sun Yat-Sen University, Guangzhou, China, 2021
(International Relations)

RYAN MATTHEW LANGE
S.B., University of North Dakota, 2012
S.M., Ohio State University, Columbus, 2015
(Psychology)

ALEXANDRA PETREN LANGER
A.B., University of California, Berkeley, 2020
(The Social Sciences)

KHANH PHUONG LE
A.B., Hobart and William Smith Colleges, 2020
(The Social Sciences)

JOONWOO LEE
A.B., Chung-Ang University, Seoul, South Korea, 2017
A.M., Korea University, Seoul, South Korea, 2021
A.M., Rheinische Friedrich-Wilhelms-Universität Bonn, Germany, 2022
(The Social Sciences)

MENG-CHIEN LEE
S.B., University of Wisconsin-Madison, 2021
(Computational Social Science)

SINYEONG LEE
A.B., Ewha Woman's University, Seoul, South Korea, 2016
A.M., ibid., 2018
(The Social Sciences)

SO YOON LEE
A.B., Duke University, 2018
A.M., University of Chicago, 2020
(Sociology)

FEIHONG LEI
A.B., University of Wisconsin-Madison, 2021
(Computational Social Science)

QIHUI LEI
B.Econ., University of International Business and Economics, Beijing, China, 2020
(Computational Social Science)

YUEYI LEI
S.B., University of Illinois at Urbana-Champaign, 2021
(The Social Sciences)

JAYNA PAIGE LENNON
A.B., North Carolina State University, Raleigh, North Carolina, 2020
(The Social Sciences)

ROSEMARY ELIZABETH LEO
A.B., Pace University, 2018
(The Social Sciences)

ARCANGELO LEONE DE CASTRIS
LL.M., Università Bocconi, Milan, Italy, 2019
A.M., College of Europe/Collège d'Europe, Bruges, Belgium, 2021
(The Social Sciences)

ZOË ELIZA DARLING LESCAZE
A.B., Bowdoin College, 2012
(The Social Sciences)

BRIGITTE ANN LEWIS
A.B., University of Mississippi, 2021
(The Social Sciences)

MEIYI LI
LL.B., Shanghai University, China, 2021
(The Social Sciences)

PEIYI LI
A.B., University of Chicago, 2022
(The Social Sciences)

SICHEN LI
S.B., University of California, Santa Barbara, 2021
(The Social Sciences)

TIANLI LI
A.B., University of Illinois at Urbana-Champaign, 2021
(The Social Sciences)

XIAOQIAO LI
S.B., University of London-King's College London, England, United Kingdom, 2021
(The Social Sciences)

XIN LI
B.Econ., Chongqing University, Chongqing, China, 2020
S.M., National University of Singapore, Singapore, 2021
(Computational Social Science)

YUKUN LI
B.Econ., Zhejiang University, Hang Zhou, China, 2020
(The Social Sciences)

YUTAI LI
A.B., Skidmore College, 2021
(Computational Social Science)

JONAS LIEBER
S.B., Humboldt-Universität zu Berlin, Germany, 2015
S.B., ibid., 2016
(Economics)

JACK DAVID ARMSTRONG LIGHT
A.B., University of Oxford, England, United Kingdom, 2014
(Economics)

LING LIN
B.Econ., Fudan University, Shanghai, China, 2022
(The Social Sciences)

HSIN-KENG LING
A.B., National Taiwan University, Taipei, 2020
(Computational Social Science)

JINGDE LIU
A.B., Sichuan University, Chengdu, China, 2016
A.M., University of Bath, England, United Kingdom, 2017
(The Social Sciences)

TINGXI LIU
A.B., Renmin University of China, Beijing, 2021
(The Social Sciences)

XINGSHUO LIU
LL.B., Peking University, Beijing, China, 2018
(The Social Sciences)

YUQING LIU
S.B., University of Minnesota-Twin Cities, 2021
(The Social Sciences)

PABLO LOPEZ TRUJILLO
A.B., University of Chicago, 2019
(Psychology)

JHARNAE ARNECIA LOVE
S.B., University of Chicago, 2019
(Psychology)

SHIHUA LU
A.B., University of Michigan-Ann Arbor, 2021
(The Social Sciences)

TIANLING LUO
S.B., University of Hong Kong, Hong Kong, 2021
(The Social Sciences)

YIFAN LUO
A.B., Fudan University, Shanghai, China, 2021
(The Social Sciences)

MOLLY LYTLE
A.B., University of Alabama, Tuscaloosa, 2020
(The Social Sciences)

YOUCHUAN MA
S.B., University of Texas at Austin, 2021
(The Social Sciences)

YUXUAN MA
B.Econ., Shanghai University of Finance and Economics, China, 2021
(The Social Sciences)

CHARDONNAY DAIJIANE MADKINS
A.B., Occidental College, 2014
(The Social Sciences)

PATRICK O'DONNELL MAGUIRE
A.B., University of Vermont and State Agricultural College, 2015
(The Social Sciences)

RILEY VINCENT MALONEY
A.B., University of Alabama, Tuscaloosa, 2020
(The Social Sciences)

HAYLEY MELISSA MANGES
A.B., Middlebury College, 2019
(The Social Sciences)

XIAORUI MAO
A.B., Zhejiang University, Hang Zhou, China, 2021
(The Social Sciences)

FRANCESCA MARCHESE GONZÁLEZ
A.B., Loyola University Chicago, Illinois, 2021
A.M., University of Chicago, 2023
(International Relations)

JULIO ANDRES MARCONE
A.B., Boston University, Massachusetts, 2016
(Middle Eastern Studies)

JOLEN A. MARTINEZ
A.B., William Marsh Rice University, 2020
(Anthropology)

ISABELLA ROSE MATTHEWS
B.S.S., Purdue University, West Lafayette, Indiana, 2021
(The Social Sciences)

ANDREA MATTIA
S.B., Università degli Studi di Pisa, Italy, 2013
S.M., ibid., 2015
Dipl., Scuola Superiore Sant'Anna, Pisa, Italy, 2016
(Economics)

TYLER McBRIEN
A.B., Claremont McKenna College, 2014
(International Relations)

WILLIAM McCOLLUM
A.B., Vanderbilt University, 2015
(Anthropology)

CALLUM ALEXANDER McFARLANE
A.B., University of Chicago, 2022
(International Relations)

JOHN ANDERS McINNIS MELIN
A.B., University of California, Berkeley, 2021
(The Social Sciences)

JOANNA MARIE MENDOZA
A.B., Texas A&M University, College Station, 2022
(The Social Sciences)

LUKE DAWON MESSOM
B.A.(Hons), University of Warwick, Coventry, England, United Kingdom, 2021
(The Social Sciences)

TAEWON MIN
A.B., Yonsei University, Seoul, South Korea, 2020
(The Social Sciences)

ALICE CHUNG MOON
A.B., Ewha Woman's University, Seoul, South Korea, 2018
A.M., Seoul National University, South Korea, 2020
(The Social Sciences)

ETHAN J. MORELAND
A.B., University of California, Los Angeles, 2018
(The Social Sciences)

STEVEN ANDREW MORPHY
B.Mus., Capital University, 2008
(The Social Sciences)

BRIAN JOSEPH MOTT
A.B., Utah State University, 2021
(International Relations)

JINGYI MOU
S.B., Davidson College, 2021
(The Social Sciences)

AREEJ MUGHAL
B.Sc.(Hons), University of Toronto, Ontario, Canada, 2020
(International Relations)

INDRAJIT MUKHOPADHYAY
S.B., University of London, England, United Kingdom, 2004
(International Relations)

ROSARIO NEAVES
S.B., Boston University, 2001
(The Social Sciences)

RACHEL ELIZABETH NEWLIN
A.B., North Central College, 2021
(The Social Sciences)

ERIN NEWTON
A.B., George Washington University, 2009
A.M., University of Texas at Austin, 2014
(History)

KACEY VAN DI NGUYEN
A.B., University of California, Irvine, 2019
(The Social Sciences)

JINGWEN NI
A.B., University of California, Irvine, 2021
S.B., ibid., 2021
(Computational Social Science)

GABRIEL PETER NICHOLSON
S.B., Dalhousie University, Halifax, Nova Scotia, Canada, 2021
(Computational Social Science)

LIAN ARIEL NICHOLSON
A.B., Wellesley College, Massachusetts, 2020
(The Social Sciences)

ALFONSE JOSEPH NIEDERMEYER
S.B., Fordham University, 2021
(The Social Sciences)

JULIAN NIKOLOVSKI
B.A.(Hons), University of Sydney, New South Wales, Australia, 2019
(The Social Sciences)

YIWEN NING
A.B., University of Chicago, 2023
(The Social Sciences)

CARLOS GUILLERMO NOEL
A.B., Loyola University Chicago, Illinois, 2021
(International Relations)

NILS ERIK NORSTRÖM
S.B., Uppsala Universitet, Sweden, 2020
(International Relations)

KATE BURKE NORTON
A.B., Colgate University, 2020
(The Social Sciences)

HUGO CARLOS FERNANDO NOVALES
Lic., Universidad Rafael Landívar, Guatemala City, Guatemala, 2013
A.M., Universidad del Valle de Guatemala, Guatemala City, 2019
(International Relations)

DORCAS NUER
A.B., University of Cape Coast, Ghana, 2020
(The Social Sciences)

VICTORY CHIAMAKA NWABUFO
S.B., North Texas State University, 2021
(The Social Sciences)

SAMUEL SEUNGHOON OH
A.B., Princeton University, 2021
(International Relations)

SELIN OH
A.B., University of Chicago, 2023
(The Social Sciences)

HIROSHI OHOKA
A.B., International Christian-Nagoya, Japan, 2009
M.L., University of Tokyo, Japan, 2012
(The Social Sciences)

TYLER CHIDUBEM OKEKE
A.B., University of Chicago, 2023
(International Relations)

NINA ELISE OLNEY
S.B., Drexel University, 2021
(The Social Sciences)

NICHOLAS O'NEILL
A.B., Southern Oregon University, 2010
A.M., University of Oregon, 2014
(History)

KOICHI ONOGI
A.B., Soka University of America, Aliso Viejo, California, 2018
(Computational Social Science)

CRISTINA JAZMIN OROZCO
A.B., Florida International University, 2021
S.B., ibid., 2021
(The Social Sciences)

HENRY ORTIZ
A.B., University of California, Berkeley, 2020
(The Social Sciences)

FLORENCIA OSORIO
Lic., Pontificia Universidad Catolica de Chile, Santiago, 2018
(The Social Sciences)

LEV KATZIR PAASCHE-ORLOW
A.B., Boston University, Massachusetts, 2020
(The Social Sciences)

ANTOINE PAGEAU-ST-HILAIRE
Ph.B., Université Laval, Montréal, Québec, Canada, 2015
(Social Thought)

BAKHTAWAR ATTA PANHWAR
B.A.(Hons), Queen Mary University of London, England, United Kingdom, 2019
(International Relations)

JEONGHOON PARK
A.B., Seoul National University, South Korea, 2018
(International Relations)

MARIA FERNANDA PARRA
S.B., Pontificia Universidad Javeriana, Bogotá, Colombia, 2017
(The Social Sciences)

NEETH MAHESH PATIL
A.M., Bangalore University, India, 2014
A.M., University of Virginia, 2019
(The Social Sciences)

KONRAT PEKKIP
A.B., University of Michigan-Ann Arbor, 2020
(The Social Sciences)

YUXI PENG
A.B., Vassar College, 2021
(The Social Sciences)

CARLINA JOSEFINA PERALTA
A.B., Florida State University, 2020
S.B., ibid., 2020
(The Social Sciences)

SOPHIE KOCH PERKINS
A.B., Emory University, 2018
(International Relations)

DYLAN BEAUCHAMP PETIPRIN
A.B., University of Chicago, 2019
(The Social Sciences)

ROSE SHOSHANNAH PIKMAN
A.B., University of Chicago, 2023
(The Social Sciences)

ANNINA PLUFF
A.B., Colgate University, 2020
(The Social Sciences)

CONNOR McCARTHY PLUNKETT
A.B., University of Chicago, 2018
(The Social Sciences)

PANAGIOTIS PODIOTIS
A.B., Panepistímio Makedonías, Thessaloniki, Greece, 2020
(International Relations)

THIYAGHESSAN POONGUNDRANAR
B.S.S., National University of Singapore, Singapore, 2020
(Computational Social Science)

JULIANA POROYE
A.B., City University of New York, 2020
(The Social Sciences)

JIBREEL JORDAN POWELL
A.B., University of Pennsylvania, 2016
(The Social Sciences)

YI QIAN
S.B., University of California, San Diego, 2019
(Computational Social Science)

YIHAN QIAN
A.B., McMaster University, Hamilton, Ontario, Canada, 2021
(The Social Sciences)

HUAZHI QIN
B.L., Shanghai International Studies University, China, 2018
A.M., Georgetown University, 2020
(The Social Sciences)

MARCUS QUACKENBUSH
A.B., University of California, Merced, 2020
(The Social Sciences)

FARAAZ HEMAYET QUAZI
A.B., University of Texas at Austin, 2021
(The Social Sciences)

JOSHUA DILLON ADLER QUIRK
A.B., University of Chicago, 2023
(The Social Sciences)

ADAM FRANK THOMAS RACZKOWSKI
A.B., Michigan State University, 2003
A.B., ibid., 2009
(The Social Sciences)

AHYAAN RAGHUVANSHI
B.Sc.(Hons), University of Surrey, Guildford, England, United Kingdom, 2015
(The Social Sciences)

ISAAC D. RAINEY
A.B., University of Evansville, 2018
(Middle Eastern Studies)

MEDHA RAJU
A.B., Tata Institute of Social Sciences, Mumbai, India, 2016
A.M., ibid., 2018
(The Social Sciences)

NIELS JOHAN DIRK RAS
S.B., Universiteit van Amsterdam, The Netherlands, 2019
S.M., ibid., 2021
(International Relations)

SAARTHAK RAVI
A.B., University of Delhi, New Delhi, India, 2020
(International Relations)

SHUBHLAXMI RAY
B.A.(Hons), Jesus and Mary College, University of Delhi, India, 2019
A.M., University of Delhi, New Delhi, India, 2022
(The Social Sciences)

NICOLE REGUEIRA
A.B., University of Chicago, 2022
(International Relations)

MIA CELESTE RESA
A.B., Coe College, 2020
(The Social Sciences)

ANA RESTREPO LACHMAN
A.B., Duke University, 2016
S.B., ibid., 2016
S.B., ibid., 2018
A.M., University of Chicago, 2020
(Psychology)

MATTHEW McGINLEY ROARTY
A.B., University of Delaware, 2015
(The Social Sciences)

NATALIE BARBARA ROBERTSON
A.B., University of Colorado at Boulder, 2017
(The Social Sciences)

CATHERINE ANNE ROCK
A.B., University of Texas at Dallas, 2013
(The Social Sciences)

ERIKA NAOMI RODRIGUES
A.B., University of Texas at Austin, 2018
B.B.A., ibid., 2018
(The Social Sciences)

RUBÉN ARTURO RODRÍGUEZ BARRÓN
A.B., Instituto Tecnológico y de Estudios Superiores de Monterrey, Mexico, 2009
A.B., ibid., 2012
M.Prof.Acc, University of Texas at Austin, 2012
A.M., University of Chicago, 2019
(Political Science)

JAN NICOLAS RODRIGUEZ-CRUZ
A.B., Northeastern Illinois University, 2021
(The Social Sciences)

CALEB ROLLINS
S.B., Massachusetts Institute of Technology, 2021
(The Social Sciences)

BENJAMIN SAMUEL ROSS
A.B., University of Chicago, 2022
(The Social Sciences)

JOSHUA EZRA REY ROTH
A.B., University of Chicago, 2023
(International Relations)

ALICIA ROWLAND
S.B., University of Minnesota-Twin Cities, 2020
(The Social Sciences)

ASHLYN JEAN ROY
S.B., Indiana University Bloomington, 2022
(The Social Sciences)

RUHI ROY
A.B., Brandeis University, 2021
(The Social Sciences)

JOHN C. RUF
S.B., Michigan Technological University, 2021
(The Social Sciences)

HEAVEN RUSSELL
A.B., Vanderbilt University, 2021
(The Social Sciences)

PAWEŁ RYBACKI
A.B., Harvard University, 2021
(The Social Sciences)

AJUNG RYOO
A.B., Yonsei University, Seoul, South Korea, 2021
(The Social Sciences)

MIKHAIL GEORGIEVICH SAFONOV
A.B., University of California, Irvine, 2021
(The Social Sciences)

BRIANNA NICOLE SALCIDO
S.B., University of La Verne, Switzerland, 2020
(The Social Sciences)

DIANA BEATRIZ SANDOVAL SIMÁN
A.B., Princeton University, 2020
(Sociology)

ISABELLE VICTORIA SCHELLENGER
A.B., Franklin and Marshall College, 2018
(The Social Sciences)

NOAH RAPHAEL SCHOUELA
B.A.(Hons), University of Toronto, Ontario, Canada, 2016
A.M., University of Chicago, 2018
(Political Science)

ALISA CHRISTINE SCHUTZ
B.Ap.S., University of Minnesota, Duluth, 2019
(The Social Sciences)

KAILA SCOTT-CHARLES
A.B., Wesleyan University, Middletown, Connecticut, 2019
(Psychology)

NISHA SEN-GUPTA
A.B., Purdue University, West Lafayette, Indiana, 2022
S.B., ibid., 2022
(The Social Sciences)

ANTHONY SERNA DIAZ
Laurea, Università di Bologna, Italy, 2021
(The Social Sciences)

MUFTI TAHA SHAH
B.A.(Hons), University of Delhi, St. Stephen's College, India, 2021
(The Social Sciences)

NEVADA JACK SHANNAHAN
A.B., California Polytechnic State University San Luis Obispo, California, 2020
(The Social Sciences)

CHEN SHEN
LL.B., Renmin University of China, Beijing, 2015
S.M., University of London, England, United Kingdom, 2016
(The Social Sciences)

JIAJUN SHEN
A.B., University of California, Irvine, 2020
(The Social Sciences)

YUCHENG SHEN
B.Econ., Tsinghua University, Beijing, China, 2020
(Computational Social Science)

ZIYU SHEN
A.B., Brandeis University, 2021
(International Relations)

SHREYAS SANJAY SHENDE
A.B., Ashoka University, Sonipat, India, 2017
(International Relations)

JIAKAI SHENG
A.B., Tufts University, 2014
A.M., Yale University, 2015
(History)

HAOHAN SHI
S.B., Emory University, 2021
(Computational Social Science)

HAOTONG SHI
A.B., University of California, Santa Barbara, 2019
M.P.P., University of Chicago, 2021
(International Relations)

JINXUAN SHI
B.Sc.(Hons), University of Toronto, Ontario, Canada, 2019
(The Social Sciences)

QINGQING SHI
A.B., Zhejiang University, Hang Zhou, China, 2021
(The Social Sciences)

MADELEINE JUNE SHILTS
A.B., Miami University, Oxford, Ohio, 2021
(The Social Sciences)

YOUNGHUN SHIM
A.B., Yonsei University, Seoul, South Korea, 2016
B.B.A., ibid., 2016
(Economics)

SENLING SHU
S.B., University of California, San Diego, 2020
(Computational Social Science)

BERNARDO PEIXOTO LEAL FERREIRA SILVA
A.B., Universidade de Brasilia, Brazil, 2017
A.M., ibid., 2019
(The Social Sciences)

GILLIAN BRYCE SMITH
A.B., University of Arizona, 2020
(The Social Sciences)

NATALIE P. SMITH
A.B., Duke University, 2012
A.M., Georgetown University, 2016
(History)

RICHARD MICHAEL SOLOMON
A.B., Indiana University Bloomington, 2019
S.B., ibid., 2019
(The Social Sciences)

ABIGAIL NADEJDA SPENCER
A.B., Arizona State University, 2022
S.B., ibid., 2022
(The Social Sciences)

MATEUSZ STALINSKI
S.B., University of London, England, United Kingdom, 2017
(Economics)

KATHERINE REBECCA STEVENS
A.B., Furman University, 2018
(The Social Sciences)

XIN SU
S.B., Texas A&M University, College Station, 2019
(Computational Social Science)

ZISHAN SU
A.B., University of Rochester, 2022
S.B., ibid., 2022
(The Social Sciences)

JESSICA GRACE SULLIVAN
A.B., Auburn University Main Campus, 2021
(The Social Sciences)

MINGYANG SUN
B.Econ., Nankai University, Tianjin, China, 2020
(The Social Sciences)

WENXIANG SUN
B.Ed., Beijing Normal University, China, 2021
(The Social Sciences)

YIQI SUN
B.Econ., Central University of Finance and Economics, Beijing, China, 2022
(The Social Sciences)

YUJING SUN
B.Econ., Southwestern University of Finance and Economics, Chengdu, China, 2020
(Computational Social Science)

ZIWEN SUN
B.Econ., Xi'an Jiaotong University, China, 2021
(The Social Sciences)

MARIAMA NICOLE SUWANEH
A.B., University of Washington, Seattle, 2017
(The Social Sciences)

MOMOKO SUZUKI
A.B., University of Illinois at Chicago, 2021
(The Social Sciences)

JACK YI AN SWANN
S.B., University of Kansas, 2021
(The Social Sciences)

AMALIA ROSE SWEET
A.B., Smith College, 2017
(The Social Sciences)

LANGSTON HARTIG SWIECKI
A.B., University of California, Berkeley, 2020
(The Social Sciences)

ALI HAMZA SYED
B.Sc.(Hons), University of London-King's College London, England, United Kingdom, 2021
(International Relations)

EMILIA ELEONORA SZMYRGALA
A.B., University of California, Los Angeles, 2018
(Comparative Human Development)

HILARY NAA-AFI TACKIE
S.B., Brown University, 2013
(Comparative Human Development)

MEHRDAD TAHVILIAN
S.B., Sharif University of Technology, Tehran, Iran, 2014
S.M., ibid., 2017
(Economics)

MOLLY PAIGE TALLBERG
A.B., New York University, 2018
(Psychology)

EMILY KATHLEEN TALLO
S.B., Indiana University Bloomington, 2017
(Political Science)

BURAK TAN
A.B., Boğaziçi Üniversitesi, Istanbul, Turkey, 2017
A.M., University of Chicago, 2018
(Political Science)

XIN TANG
B.Mgmt., Zhejiang University of Finance and Economics, Hangzhou, China, 2021
(Computational Social Science)

WENYING TAO
A.B., Boston College, Chestnut Hill, Massachusetts, 2021
(The Social Sciences)

YUJIN TAO
A.B., University of North Carolina at Chapel Hill, 2021
(The Social Sciences)

DIKLA TAYLOR-SHEINMAN
A.B., University of Chicago, 2021
(Middle Eastern Studies)

CALVIN JOHN TERBEEK
A.B., University of Wisconsin-Milwaukee, 2001
J.D., Tulane University, 2005
(Political Science)

EDUARDO TERRA ROMERO
A.B., Universidade Estadual de Campinas, Campinas, Brazil, 2017
Ph.M., University of Cambridge, England, United Kingdom, 2018
(History)

ANN HORMIS THARAKAN
A.B., Mangalore University, Mangalagangothri, India, 2018
S.M., ibid., 2022
(The Social Sciences)

JACQUELYN THERESE THELIN
S.B., Emory University, 2019
(The Social Sciences)

MAYA SHIRLEY THORNTON
A.B., Grambling State University, 2021
(The Social Sciences)

DOMINIQUE YSOBEL POBRE TING
S.B., University of the Philippines, Diliman, 2017
(Computational Social Science)

YUMENG TONG
A.B., University of Macau, Macau, 2020
(The Social Sciences)

NIKAL SINGH TOOR
S.B., Western Washington University, 2015
(The Social Sciences)

ELOY TOPPIN
A.B., Williams College, 2010
M.P.P., University of California, Berkeley, 2018
(The Social Sciences)

ÁNGEL TORRES GUEVARA
A.B., Centro de Investigacion y Docencia Economicas, Mexico City, Mexico, 2018
(International Relations)

ALLISON MARIE TOWEY
A.B., University of Notre Dame, 2019
(Computational Social Science)

THOMAS ALEXANDER TRAHAN
A.B., University of Georgia, 2014
(International Relations)

THAO TRAN
B.B.A., University of Wisconsin-Eau Claire, 2017
S.M., University of Missouri-Kansas City, 2021
(The Social Sciences)

ARIANNA TSIKITAS
A.B., University of Connecticut, 2020
(The Social Sciences)

GALEN TSONGAS
A.B., University of California, Berkeley, 2017
(International Relations)

DILAN TULAN
A.B., Koç Üniversitesi, Istanbul, Turkey, 2020
(The Social Sciences)

MARIA DANIELA VADILLO CARDENAS
A.B., University of Chicago, 2021
(Computational Social Science)

EMMA MIEKE ELISABETH VAN DEN AAKSTER
B.Sc.(Hons), Universiteit van Amsterdam, The Netherlands, 2020
(International Relations)

MAYA MARIE VAN NUYS
A.B., University of Kansas, 2019
(Political Science)

JOSEPH A. VANCE
A.B., Texas Tech University, 2021
(The Social Sciences)

ANA A. VASAN
S.B., Vanderbilt University, 2018
(Comparative Human Development)

BRIAN OMAR VAZQUEZ
A.B., La Salle University, 2017
(The Social Sciences)

PRERNA VIJ
B.A.(Hons), Ashoka University, Sonipat, India, 2021
(International Relations)

KRUTHIKA VM
S.B., University of Madras, Chennai, India, 2013
S.M., ibid., 2014
(The Social Sciences)

AKAASH WAGHMODE
A.B., Wesleyan University, Middletown, Connecticut, 2021
(The Social Sciences)

AVA MIRABELLA WAGNER
A.B., Bard College, 2021
(International Relations)

ALETHEIA CHARIS WANG
A.B., Ohio State University, Columbus, 2021
(The Social Sciences)

JIARUI WANG
A.B., University of Colorado at Denver, 2021
(Computational Social Science)

JUNCHENG WANG
S.B., University of California, San Diego, 2021
(The Social Sciences)

KUITAI WANG
B.Econ., Southwestern University of Finance and Economics, Chengdu, China, 2021
(Computational Social Science)

LIANG CHUNG WANG
A.B., National Taiwan University, Taipei, 2019
A.M., ibid., 2021
(The Social Sciences)

WEIJIAN WANG
A.B., University of California, Davis, 2021
(The Social Sciences)

WEIQI WANG
B.Econ., Central University of Finance and Economics, Beijing, China, 2020
(The Social Sciences)

XINYI WANG
A.B., Macalester College, 2022
(The Social Sciences)

YIQUAN WANG
A.B., Australian National University, Canberra, Australian Capital Territory, Australia, 2020
Mast., ibid., 2021
(International Relations)

ZECHAO WANG
A.B., Boston College, Chestnut Hill, Massachusetts, 2021
(The Social Sciences)

ZHAORUI WANG
LL.B., Zhejiang University, Hang Zhou, China, 2019
LL.M., University of California, Berkeley, 2020
(The Social Sciences)

MINTAO WEI
B.Econ., Central University of Finance and Economics, Beijing, China, 2020
(Computational Social Science)

EMERSON BREE WEINBRECHT
S.B., Northern Arizona University, 2021
(The Social Sciences)

JESSE WILSON WEINSTEIN
A.B., University of Chicago, 2023
(International Relations)

CASEY ELIZABETH WELBY
A.B., University of Scranton, 2021
(The Social Sciences)

MATTHEW LAWRENCE WHITWELL
A.B., Emory University, 2018
(The Social Sciences)

TYTUS WILAM
A.B., New York University, 2020
(Sociology)

CONNOR WILKE
A.B., Brown University, 2021
(International Relations)

JENNA MAKENZIE WILLIAMS
A.B., Grand Valley State University, 2017
(The Social Sciences)

TALI CHAVA ESKREIS WINKLER
A.B., University of Pennsylvania, 2012
A.M., Yeshiva University, 2014
(History)

ANNA ELIZABETH WINN
A.B., University of York, England, United Kingdom, 2021
(The Social Sciences)

JACK GABRIEL RISIEN WIPPELL
S.B., University of London, England, United Kingdom, 2021
(International Relations)

AARON WLADIS
A.B., Muhlenberg College, 2021
(The Social Sciences)

JUHYUK WOO
A.B., Hanyang University, Seoul, South Korea, 2017
A.M., Seoul National University, South Korea, 2019
(The Social Sciences)

TUCKER WOOLDRIDGE
A.B., Lewis and Clark College, 2018
(The Social Sciences)

KEXIN WU
A.B., Columbia University in the City of New York, 2020
(The Social Sciences)

LINHUI WU
S.B., New York University, Shanghai, China, 2021
(Computational Social Science)

XIAOMIAN WU
B.Mgmt., China Agricultural University, Beijing, 2018
(The Social Sciences)

XIAOTONG EVA WU
A.B., Wake Forest University, 2021
(The Social Sciences)

YUTING WU
S.B., New York University, 2019
(Computational Social Science)

ZEZHOU WU
A.B., University of Michigan-Ann Arbor, 2021
(The Social Sciences)

ZHENNUO WU
S.B., University of California, San Diego, 2021
(Computational Social Science)

ROY HONGZE XIAO
S.B., University of London, England, United Kingdom, 2021
(The Social Sciences)

JIAXI XU
A.B., University of California, San Diego, 2021
S.B., ibid., 2021
(International Relations)

XINYUAN XU
S.B., Southwestern University of Finance and Economics, Chengdu, China, 2020
S.M., University of Wisconsin-Madison, 2020
(The Social Sciences)

YALING XU
B.B.A., Nanjing University, China, 2018
(Computational Social Science)

YUNTIAN XUAN
A.B., Fudan University, Shanghai, China, 2021
(The Social Sciences)

MING YAN
A.B., Reed College, 2021
(The Social Sciences)

ZIHE YAN
B.Mgmt., Northeastern University, Shenyang, China, 2021
(The Social Sciences)

BOHAN YANG
A.B., Renmin University of China, Beijing, 2020
(The Social Sciences)

CHANGCHUN YANG
A.B., University of Melbourne, Parkville, Victoria, Australia, 2020
(The Social Sciences)

ZIYUAN YANG
A.B., Huazhong University of Science and Technology, Wuhan, China, 2019
S.M., Northwestern University, 2020
(The Social Sciences)

AWAID YASIN
B.Sc.(Hons), Lahore University of Management Sciences, Pakistan, 2020
(Computational Social Science)

FAN JU YEH
A.B., National Taiwan University, Taipei, 2019
(Computational Social Science)

EMILY GRACE YEKIKIAN
B.A.(Hons), Santa Clara University, California, 2020
(The Social Sciences)

XIAOYU YIN
B.Econ., Beijing Jiaotong University, China, 2019
(The Social Sciences)

NICOLE KATHERINE YOST
S.B., Alma College, 2021
(The Social Sciences)

JIACHEN YU
S.B., University of Illinois at Urbana-Champaign, 2021
(Computational Social Science)

SHUTING YU
A.B., Wenzhou-Kean University, China, 2021
(The Social Sciences)

TAIZE YU
S.B., Oklahoma State University, 2021
(Computational Social Science)

ARIAN ZAND
B.A.(Hons), University of British Columbia, Vancouver, Canada, 2020
(International Relations)

BAOTONG ZHANG
S.B., Pennsylvania State University, University Park, 2021
(Computational Social Science)

BUWEN ZHANG
S.B., University of Sydney, New South Wales, Australia, 2020
A.B., ibid., 2021
(The Social Sciences)

WENQIAN ZHANG
S.B., Fudan University, Shanghai, China, 2021
(Computational Social Science)

XIAOYANG ZHANG
B.Econ., Peking University, Beijing, China, 2022
(The Social Sciences)

YIJING ZHANG
B.Econ., Jinan University, China, 2020
(Computational Social Science)

YIWEI ZHANG
B.A.(Hons), University of Toronto, Ontario, Canada, 2021
(The Social Sciences)

ZHE ZHANG
B.Econ., Beijing University of Technology, China, 2021
(Computational Social Science)

ZHEHANG ZHANG
LL.B., Peking University, Beijing, China, 2018
LL.M., ibid., 2021
(The Social Sciences)

ZHI ZHANG
A.B., University of Chicago, 2023
(The Social Sciences)

ZIJIAN ZHANG
S.B., University of Wisconsin-Madison, 2021
(The Social Sciences)

ZIWEI ZHANG
S.B., Duke University, 2020
(Psychology)

CHUQING ZHAO
A.B., Huazhong University of Science and Technology, Wuhan, China, 2020
(Computational Social Science)

SUSHAN ZHAO
A.B., University of California, Irvine, 2019
(Computational Social Science)

XINYI ZHAO
S.B., Renmin University of China, Beijing, 2021
(The Social Sciences)

YIYANG ZHAO
A.B., University of Chicago, 2023
(The Social Sciences)

YUXIN ZHAO
S.B., Oklahoma State University, 2021
(The Social Sciences)

ZIYU ZHAO
A.B., Colorado College, 2019
(The Social Sciences)

BOWEN ZHENG
B.Sc.(Hons), University of Birmingham, England, United Kingdom, 2018
S.B., Sun Yat-Sen University, Guangzhou, China, 2018
(Computational Social Science)

INNA ZHENG
A.B., University of Chicago, 2023
(International Relations)

WANXI ZHOU
B.Econ., Shanghai International Studies University, China, 2020
(Computational Social Science)

WANZHEN ZHOU
LL.B., Nanjing University, China, 2020
(The Social Sciences)

YINGHUI ZHOU
LL.B., Peking University, Beijing, China, 2019
LL.M., ibid., 2021
(The Social Sciences)

HAORAN ZHU
A.B., University of Chicago, 2023
(The Social Sciences)

HONGDING ZHU
B.Mgmt., Zhejiang University, Hang Zhou, China, 2021
(The Social Sciences)

RUIXI ZHU
S.B., New York University, 2022
(The Social Sciences)

YIQI TROY ZHU
B.Econ., Zhongnan University of Economics and Law, Wuhan, China, 2021
LL.B., ibid., 2021
(The Social Sciences)

YUHAO ZHUANG
A.B., East China Normal University, Shanghai, China, 2013
A.M., University of Chicago, 2014
(Sociology)

FOR THE DEGREE OF DOCTOR OF PHILOSOPHY

ESMA ALOTHMAN
A.B., Boğaziçi Üniversitesi, Istanbul, Turkey, 2013
A.M., University of Chicago, 2017
(Sociology)
DISSERTATION: *Encounters with Uncertainty: How Secondary Education Policies Shape Parental Involvement in Schooling in Contemporary Turkey*

PEDRO ALBERTO ARROYO
A.B., Tufts University, 2008
A.M., University of Chicago, 2011
(Sociology)
DISSERTATION: *Devolution, Departure, and Discourse: A Computational Analysis of Political Manifestos in Britain, 1999-2019*

UDAY ARUN JAIN
A.M., University of Edinburgh, Scotland, United Kingdom, 2014
A.M., University of Chicago, 2022
(Social Thought)
DISSERTATION: *From Abolishing Untouchability to a Philosophy of Liberatory Education: W.E.B. Du Bois and B.R. Ambedkar in Dialogue*

JONGYOON BAIK
A.B., Seoul National University, South Korea, 2014
A.M., ibid., 2016
A.M., University of Chicago, 2018
S.M., ibid., 2021
(Political Science)
DISSERTATION: *Politics of the Administrative Litigation System in China*

ANNA MAHLER BAND
A.B., Oberlin College, 2013
A.M., University of Chicago, 2022
(History)
DISSERTATION: *At Home in My Room: Jewish Spaces of Longing and Belonging in World War I through Weimar Berlin*

BENNY BAR-LAVI
A.B., Hebrew University of Jerusalem, Israel, 2010
(History)
DISSERTATION: *Politics against God: Judaism and Islam in the Political-Theological Discourse of Sixteenth- and Seventeenth-Century Spain*

LAWRENCE BAUER
A.B., Northwestern University, 1986
A.M., Northern Illinois University, 2010
(History)
DISSERTATION: *Raising Small Citizens: Schooling and the Progressive Political Socialization Project*

OĞUZ BAYRAKTAR
A.B., Boğaziçi Üniversitesi, Istanbul, Turkey, 2015
A.M., Koç Üniversitesi, Istanbul, Turkey, 2017
A.M., University of Chicago, 2023
(Economics)
DISSERTATION: *Essays on Education Market Design*

SERGEI BAZYLIK
S.B., Moscow Institute of Physics and Technology, Russian Federation, 2015
A.M., New Economic School, Moscow, Russian Federation, 2017
A.M., University of Chicago, 2022
(Economics)
DISSERTATION: *Complementarity of Broadband Internet and College Majors: Lessons from Norwegian Vacancy Data*

CLAIRE AUGUSTA BERGEY*
A.B., Williams College, 2017
A.M., University of Chicago, 2019
(Psychology)

JACOB MICHAEL BETZ
A.B., University of Wisconsin-Madison, 2001
A.M., East Carolina University, 2004
A.M., University of Chicago, 2007
(History)
DISSERTATION: *For the Souls of Children: Making the American Catholic Case for State Support of Religion, 1870-1970*

KELLY WILCOX BLACK
A.B., University of Michigan-Ann Arbor, 2007
A.M., University of Chicago, 2013
(Anthropology)
DISSERTATION: *Excavating the Deep History of Degradation: Animal Husbandry and the Environmental Impacts of Livestock Grazing in Pre and Early Historic South India*

CHRISTOPHER PAUL BLOECHL*
A.B., University of Colorado, Colorado Springs, 2004
A.M., George Washington University, 2007
A.M., University of Chicago, 2011
(Anthropology)

KEEGAN FRANKLIN PATRICK BOYAR
A.B., Stanford University, 2014
A.M., University of Chicago, 2015
(History)
DISSERTATION: *Ordering the Unruly City: Negotiating Policing and Citizenship in Mexico City, c.1870-1950*

MARIANA ELISE BRANDMAN
A.B., Yale University, 2009
A.M., University of Chicago, 2013
(History)
DISSERTATION: *Take Back the Mic: The Rise of Feminist Stand-Up Comedy in American Culture*

DAMIEN ALEXANDER BRIGHT
Mast., Institut d'Etudes Politiques de Paris, France, 2009
A.M., University of Chicago, 2016
(Anthropology)
DISSERTATION: *Whither the Reef? An Anthropological Analysis of Technoplanetary Salvage Astride the 21st Century Great Barrier Reef*

HANNAH EISLER BURNETT
A.B., Yale University, 2008
A.M., University of Chicago, 2017
(Anthropology)
DISSERTATION: *Living on the Edge: Oysters, Life, and Property on Louisiana's Coastal Frontier*

REBECCA McMAHON BUTLER*
S.B., University of Texas at Austin, 2018
A.M., University of Chicago, 2021
(Psychology)

HYUNG JOON JOSHUA BYUN
A.B., Korea University, Seoul, South Korea, 2012
A.M., University of Chicago, 2019
(Political Science)
DISSERTATION: *Unruly Friends: Grand Strategy and Strategic Incoherence in Military Alliances*

ANDREW BONGJUNE CHOI
A.B., Seoul National University, South Korea, 2015
A.M., University of Chicago, 2023
(Economics)
DISSERTATION: *I'll Tell You Tomorrow: Committing to Future Commitments*

NEIL ASHOK CHOLLI
A.B., University of Pennsylvania, 2016
A.M., University of Chicago, 2018
(Economics)
DISSERTATION: *Essays on Social Policy Reforms and Human Capital*

LEVI GARRETT CREWS
S.B., Duke University, 2017
A.M., University of Chicago, 2019
(Economics)
DISSERTATION: *A Dynamic Spatial Knowledge Economy*

JONATHAN R. DePOYSTER
A.B., Ohio State University, Columbus, 2011
A.M., McGill University, Montréal, Québec, Canada, 2013
(Political Science)
DISSERTATION: *Conflict and Coercion within African Political Parties*

GISELLA KARELIA DIAZ
A.B., University of California, Santa Barbara, 2016
(Psychology)
DISSERTATION: *Distinct Neural Signals Reveal a Dissociation between Storage of Individuated Items and Spatial Attention*

PRANATHI DIWAKAR
A.M., Indian Institute of Technology Madras, Chennai, India, 2015
A.M., University of Chicago, 2017
(Sociology)
DISSERTATION: *Resounding Caste: Practices of Distinction, Urban Segregation, and Musical Politics in Chennai, India*

NATALIE REJANE DOWLING
A.B., University of Chicago, 2010
(Comparative Human Development)
DISSERTATION: *Obviously I Don't Know but Whatever: Emblematic and Pragmatic Uses of Shrug Gestures in Early Childhood and Adolescence*

LUKE JEREMY FOSTER
A.B., Columbia University in the City of New York, 2015
A.M., University of Chicago, 2019
(Social Thought)
DISSERTATION: *Excellence for the Democratic Age: Liberal Education and the Mixed Regime*

NICHOLAS DAVID FOSTER*
A.B., Tulane University, 2007
A.M., ibid., 2016
(History)

THOMAS LAWRENCE GIMBEL
A.B., California State University, Chico, 2008
A.M., San Francisco State University, 2012
(History)
DISSERTATION: *Growing Ideas: Nature, Philosophy, and the Creation of Greenspaces in Japan, 1830-1910*

KARLYN JANE GORSKI
A.B., University of Chicago, 2014
A.M., ibid., 2018
(Sociology)
DISSERTATION: *On Edge: Adolescent Learning at the Periphery of Schooling*

SULEYMAN FARUK GOZEN
A.B., Orta Doğu Teknik Üniversitesi, Ankara, Turkey, 2011
A.B., Boğaziçi Üniversitesi, Istanbul, Turkey, 2014
A.M., Koç Üniversitesi, Istanbul, Turkey, 2016
A.M., University of Chicago, 2018
(Economics)
DISSERTATION: *Essays on the Role of Intangible Capital in Firm Dynamics*

AGUSTÍN GUTIÉRREZ
Lic., Universidad Torcuato di Tella, Buenos Aires, Argentina, 2015
M.Econ., ibid., 2021
A.M., University of Chicago, 2021
(Economics)
DISSERTATION: *Essays in International Economics*

TAKUMA HABU
B.Sc.(Hons), University of Warwick, Coventry, England, United Kingdom, 2010
M.Ph., University of Oxford, England, United Kingdom, 2012
A.M., University of Chicago, 2023
(Economics)
DISSERTATION: *Essays on Strategic Communication*

RAFADI HAKIM*
A.B., Carleton College, 2013
A.M., University of Chicago, 2017
(Anthropology)

SYED MUHAMMAD FARAZ HAYAT
A.B., Swarthmore College, 2014
A.M., University of Chicago, 2018
(Economics)
DISSERTATION: *Essays in Public Economics*

RUI HE
S.B., University of California, Los Angeles, 2015 (Psychology)
DISSERTATION: *Smelling from the Mouth: Perceptual Experience, Learning and Neurodynamics of Retronasal Olfaction*

ISOBEL AZANI HECK
S.B., Brown University, 2016
A.M., University of Chicago, 2023 (Psychology)
DISSERTATION: *Children's Thinking about Societal Power and Status Hierarchies*

JOHN-PAUL MARIA HEIL
A.B., Mount Saint Mary's College and Seminary, 2015
A.M., University of Chicago, 2016 (History)
DISSERTATION: *Virtue and Vice in the Political World of Renaissance Naples*

EYO ALEXANDER ILDAHL HERSTAD
M.Econ., Universitetet i Oslo, Norway, 2016
A.M., University of Chicago, 2021 (Economics)
DISSERTATION: *Essays on Applied Econometrics*

EMMA ELIZABETH HITE
S.B., Evergreen State College, Olympia, Washington, 2004
A.M., New York University, 2008 (Anthropology)
DISSERTATION: *Into the Pastoral Fold: Assembling a Xiongnu Social World at Elst Ar*

LASHAYA SHARI HOWIE*
A.B., Howard University, 2006
A.M., New York University, 2011 (Anthropology)

SOTA ICHIBA
B.A.(Hons), Acadia University, Wolfville, Nova Scotia, Canada, 2016
A.M., University of British Columbia, Vancouver, Canada, 2017
A.M., University of Chicago, 2023 (Economics)
DISSERTATION: *Essays in Behavioral Economics*

CHANDLER DONOVAN JAMES*
A.B., University of Chicago, 2014
A.M., ibid., 2020 (Political Science)

ALEXANDER EDWARD JANIA
A.B., Baylor University, 2013
A.M., Ohio State University, Columbus, 2015 (History)
DISSERTATION: *The Earth Still Shakes: A History of Disaster Memorials in Modern Japan*

SHILIN JIA
A.B., University of California, Berkeley, 2009
A.M., National Chengchi University, Taipei, Taiwan, 2014 (Sociology)
DISSERTATION: *Three Essays on Elite and Popular Politics and Culture*

MANNAT JOHAL
A.B., Wellesley College, Massachusetts, 2012
Ph.M., University of Cambridge, England, United Kingdom, 2013 (Anthropology)
DISSERTATION: *Tempered by Time: Ceramics and the Fabric of Time in Medieval (12th-14th century) South India*

ESPERANZA JOHNSON URRUTIA
Ing., Pontificia Universidad Catolica de Chile, Santiago, 2009
M.Econ., ibid., 2010
M.P.P., University of Chicago, 2015
A.M., University of Chicago, 2023 (Economics)
DISSERTATION: *Essay on Economics of Higher Education*

JULIUS LANGSTON JONES
A.B., Duke University, 2012
A.M., University of Chicago, 2018 (History)
DISSERTATION: *Cultures of Aspiration: African American Chicago, 1929 to 1959*

JOSEPH A. KARAS
A.B., University of Miami, Coral Gables, Florida, 2012 (Political Science)
DISSERTATION: *On Mass Killings Generally and Consolidative Mass Killings Specifically*

DANIEL LEE KASHNER, JR.
A.B., University of Memphis, 2001
S.M., Ohio State University, Columbus, 2014 (Economics)
DISSERTATION: *Preempting Polarization: An Experiment on Opinion Formation*

AGATHA SEO-HYUN KIM
A.B., University of Pennsylvania, 2009
A.M., University of Chicago, 2010 (History)
DISSERTATION: *Natural Science and "National Science": Reception of Goethe's Morphology in Nineteenth-Century France*

DO DOM KIM
A.B., Seoul National University, South Korea, 2013
A.M., University of Chicago, 2016 (Anthropology)
DISSERTATION: *Documenting Uncertainty: Bureaucratic Evidence, Media Practice, and Migrant Citizenship in Southern China*

HAEYOUNG KIM
A.B., University of Chicago, 2004
M.P.P., Harvard University, 2009
A.M., University of Chicago, 2016 (History)
DISSERTATION: *Mediating Lines: Transportation Infrastructure, State-Building, and Techno-Political Imaginaries in North Korea, 1945-1958*

HANNAH HOK KIM*
A.B., Kalamazoo College, 2017
A.M., University of Chicago, 2021 (Psychology)

ROY ALBERT KIMMEY III
A.B., Harvard University, 2009
A.M., Közép-Európai Egyetem, Budapest, Hungary, 2012
A.M., University of Chicago, 2014 (History)
DISSERTATION: *A Question in History, a History in Question: Romani Politics and Policies in State Socialist Hungary*

EMMA LEIGH KITCHEN*
A.B., University of Virginia, 2016
A.M., University of Chicago, 2021 (Psychology)

DAVID JONATHAN KNIGHT
A.B., Dartmouth College, 2010
M.Ed., Stanford University, 2011
M.Ed., Harvard University, 2012 (Political Science)
DISSERTATION: *Mobilizations from Within: Black Political Life and Organizing in Prison America*

BRIEL KOBAK
A.B., George Washington University, 2012
A.M., University of Chicago, 2017 (Anthropology)
DISSERTATION: *Heaven on Earth in America*

AUSTIN CARTY KOZLOWSKI
A.B., University of Michigan-Ann Arbor, 2013
A.M., University of Chicago, 2016 (Sociology)
DISSERTATION: *The Structure and Organization of American Political Belief Systems*

MARSHALL MITCHELL KRAMER
A.B., University of Washington, Seattle, 2007
A.M., University of Chicago, 2017 (Anthropology)
DISSERTATION: *Herbal Medicines, Motorcycles, and the Making of an Indigenous Resource Economy in the Myanmar Himalaya*

CARL ERNEST KUBLER
A.B., Yale University, 2010
A.M., University of Chicago, 2014
A.M., ibid., 2016 (History)
DISSERTATION: *Barbarians on the Shore: Global Trade and Everyday Life on the South China Coast, 1780-1860*

HARINI KUMAR
A.B., Stella Maris College, Chennai, India, 2007
A.M., University of Hyderabad, India, 2011
A.M., University of Chicago, 2013 (Anthropology)
DISSERTATION: *Formations of Tamil Islam: Belonging, Place, and Historical Consciousness in South India*

RYAN MATTHEW LANGE
S.B., University of North Dakota, 2012
S.M., Ohio State University, Columbus, 2015 (Psychology)
DISSERTATION: *Feature-Level Effects in Object-Substitution Masking of Color and Tilt*

HELEN LEE
A.B., University of Michigan-Ann Arbor, 2009
A.B., ibid., 2010
A.M., ibid., 2015
A.M., University of Chicago, 2020 (Comparative Human Development)
DISSERTATION: *Discussing Race: Pathways and Barriers to Critical Consciousness Development for Chinese American Youth*

MARCUS ALEXANDER LEE
A.B., Morehouse College, 2015
A.M., University of Chicago, 2018 (Political Science)
DISSERTATION: *Visibility Pursuits: Black Gay and Lesbian Politics, 1984-1997*

YUJIE LI*
B.Eng., Tianjin Polytechnic University, China, 1999
M.Eng., Zhongyuan University of Technology, Zhengzhou, China, 2002
A.M., Columbia University in the City of New York, 2014
A.M., University of Chicago, 2016 (History)

JONAS LIEBER
S.B., Humboldt-Universität zu Berlin, Germany, 2015
S.B., ibid., 2016
A.M., University of Chicago, 2023 (Economics)
DISSERTATION: *Essays on Econometrics and Industrial Organization*

JACK DAVID ARMSTRONG LIGHT
A.B., University of Oxford, England, United Kingdom, 2014
A.M., University of Chicago, 2023 (Economics)
DISSERTATION: *Essays in Labor Economics*

BIYING LING
A.B., William Marsh Rice University, 2014
A.M., University of Chicago, 2018 (Conceptual and Historical Studies of Science)
DISSERTATION: *How "Quantity" Disappeared from Philosophies of Measurement: Perspectives from 19th Century Sciences*

JIARUI LIU
S.B., University of Chicago, 2015
A.M., ibid., 2021 (Economics)
DISSERTATION: *Demand Estimation and Policy Design under Network Effects in the Electric Vehicles Market*

XIANGYU MA*
A.B., Pomona College, 2017 (Psychology)

RAMZY ALDO MARDINI
A.B., Ohio State University, Columbus, 2008
A.M., University of Chicago, 2009
A.M., ibid., 2017 (Political Science)
DISSERTATION: *Rebel in Society: Explaining Wartime Consolidation in the Islamic State*

ARON SEEGERS MARIE
A.B., University of California, San Diego, 2012
A.M., University of Chicago, 2016 (Comparative Human Development)
DISSERTATION: *Precarious Interdependence: Sign Language Interpreting in Hà Nội, Việt Nam*

PAULA JOANNE MARTIN
A.B., Evergreen State College, Olympia, Washington, 2011
A.M., University of Chicago, 2014
A.M., ibid., 2018
(Comparative Human Development)
DISSERTATION: *Practicing Gender: The Meanings and Uses of Gender Affirming Care for Youth in the United States*

ANDREA MATTIA
S.B., Università degli Studi di Pisa, Italy, 2013
S.M., ibid., 2015
Dipl., Scuola Superiore Sant'Anna, Pisa, Italy, 2016
A.M., University of Chicago, 2023
(Economics)
DISSERTATION: *Essays in Labor Economics: Value of Time and Spousal Earnings Gap*

MATTHEW OLAV MESSERSCHMIDT
A.B., University of Michigan-Ann Arbor, 2010
A.M., University of Chicago, 2019
(Social Thought)
DISSERTATION: *The Guiding Thread of Modernity: Nietzsche's Death of God as a Physiological Event*

ELGA JOHANNA MICK CLAUSEN
Ph.B., Universidad de los Andes, Bogotá, Colombia, 2009
M.Ph., ibid., 2012
A.M., University of Chicago, 2015
(Social Thought)
DISSERTATION: *Is War a World Apart? "Necessity" in Walzer, Thucydides and Hobbes*

AGNES MONDRAGÓN CELIS OCHOA
Lic., Centro de Investigacion y Docencia Economicas, Mexico City, Mexico, 2011
A.M., University of Chicago, 2013
(Anthropology)
DISSERTATION: *Mediations of War: Statehood, Criminality, and the Politics of Knowledge in Mexico*

JEONG HYUN OH*
A.B., Cornell University, 2015
A.M., University of Chicago, 2018
(Sociology)

NICHOLAS O'NEILL
A.B., Southern Oregon University, 2010
A.M., University of Oregon, 2014
(History)
DISSERTATION: *The Political Economy of Taste: The State and the Porcelain Industry in France, 1682-1815*

KARL H. LOVE OSKARSON KINDSTRAND
A.B., Gothenburg University, Sweden, 2010
(Anthropology)
DISSERTATION: *Bodies That Shatter: Populist Performances in Postdisaster Japan*

ANTOINE PAGEAU-ST-HILAIRE
Ph.B., Université Laval, Montréal, Québec, Canada, 2015
A.M., University of Chicago, 2023
(Social Thought)
DISSERTATION: *A German Second Sailing: Dialogical Platonism after Heidegger*

STEPHANIE MARIE PAINTER*
A.B., College of Idaho, 2013
A.M., University of Utah, 2016
A.M., University of Chicago, 2017
(Sociology)

STEPHANIE L. PALAZZO
A.B., Franklin and Marshall College, 2014
A.M., University of Chicago, 2018
(Comparative Human Development)
DISSERTATION: *Domesticating Uncertainty: The Nuclear Afterlives of Three Mile Island*

HYEJIN PARK
A.B., Seoul National University, South Korea, 2013
A.M., ibid., 2016
A.M., University of Chicago, 2018
(Economics)
DISSERTATION: *Does Growth Lead to Labor Reallocation?*

SANDRA H. PARK
A.B., University of Chicago, 2013
A.M., ibid., 2016
(History)
DISSERTATION: *Anointed Citizenship: Christian Border Crossing and the Making of "Free" South Korea in the Korean War*

JAELYN RENEE PEISO
A.B., University of South Florida, 2013
A.M., University of Chicago, 2019
(Psychology)
DISSERTATION: *Divisive Normalization and the Flexible Resolution of Ambiguity*

EILIN RAFAEL PEREZ
A.B., Williams College, 2014
A.M., University of Chicago, 2017
(History)
DISSERTATION: *The Half-Life of Sovereignty: North Korea and Solidarity Movements of the Decolonizing World, 1959-1976*

ALEXANDRA MONTERO PETERS
A.B., University of Chicago, 2014
A.M., ibid., 2016
(History)
DISSERTATION: *Representations of Power: Alfonso X, the Book of Games, and the Islamic Tradition*

SARATH SASIDHARAN PILLAI
A.B., Madras Christian College, Chennai, India, 2005
A.M., University of Delhi, New Delhi, India, 2008
A.M., University of Chicago, 2014
M.S.L., Yale University, 2018
(History)
DISSERTATION: *Federal Futures: Imagining Federation, Constitution, and World in Late Colonial India*

LAKE CARLTON POLAN
A.B., University of Pennsylvania, 2002
M.Sc., London School of Economics and Political Science, England, United Kingdom, 2005
(Anthropology)
DISSERTATION: *When Privacy Goes Private: Technological Stewardship in Post-Snowden Silicon Valley*

MICHAL RAN-RUBIN
A.B., University of Chicago, 2005
A.M., University of California, Berkeley, 2007
A.M., University of Chicago, 2009
(Anthropology)
DISSERTATION: *Blueprints of the Nation: Constructing Spaces of Rights and Refugee Return in Israel-Palestine*

VIRGINIA ANNA RANGOS
A.B., University of Chicago, 2010
A.M., ibid., 2014
(Sociology)
DISSERTATION: *Injury to the Brain, Assault on the Self: Identity Re-Construction in the Aftermath of Stroke and Traumatic Brain Injury*

ALLISON SCHUYLER REED
A.B., Washington University in St. Louis, 2013
A.M., University of Chicago, 2017
(Sociology)
DISSERTATION: *Surviving Social Movements: Repertoires of Care in US Social Justice Activism*

ANNE-SOPHIE REICHERT*
A.B., Freie Universität Berlin, Germany
A.M., University of Chicago 2014
(Anthropology)

JONATHAN PARKS RIGGLE
A.B., University of Virginia, 2016
A.M., University of Chicago, 2018
(Psychology)
DISSERTATION: *Sex Differences in the Circadian and Ultradian Rhythms of Mice*

ÉLÉONORE RIMBAULT
A.B., Institut d'Etudes Politiques de Paris, France, 2013
A.M., University of Chicago, 2016
(Anthropology)
DISSERTATION: *Disappearance in the Ring: The Perpetual Unmaking of India's Big Top Circus*

FREDERICA MORRIS ROCKWOOD
A.B., University of Chicago, 2015
A.M., ibid., 2018
(Psychology)
DISSERTATION: *Individual Differences in Social Motivation*

BENJAMIN ROHR
A.B., Universität Leipzig, Germany, 2012
A.M., Universität Mannheim, Germany, 2015
A.M., University of Chicago, 2017
(Sociology)
DISSERTATION: *Portraits of a Political World: The Structure of the First Party System in New York, 1777-1822*

YANIV RON EL
A.B., Tel-Aviv University, Israel, 2008
LL.B., ibid., 2008
A.M., University of Chicago, 2014
(Sociology)
DISSERTATION: *Mobilizing Consumers: The American Consumer Movement in the 1960s-70s as a Social Movement*

HARSHIL KUMAR SAHAI
A.B., Swarthmore College, 2015
A.M., University of Chicago, 2019
(Economics)
DISSERTATION: *Essays in Development Economics*

ZOYA SAMEEN
B.A.(Hons), University of London, England, United Kingdom, 2012
A.M., University of Chicago, 2014
A.M., ibid., 2016
(History)
DISSERTATION: *The Scatter of Empire: Prostitution, Law, and Trouble in Colonial India*

STEVEN DANIEL SCHWARTZ
A.B., Universidad Central de Venezuela, Caracas, 2011
A.M., University of Chicago, 2013
(Anthropology)
DISSERTATION: *Wind Futures: Indigeneity, Aerial Politics, and the Making of Renewable Energy in Colombia*

ALEXANDER REZA SHAMS*
A.B., University of Southern California, 2010
A.M., Harvard University, 2013
(Anthropology)

TRISTAN SHARP
A.B., University of Rochester, 2015
(History)
DISSERTATION: *Wars, Feuds, and Enmities — The Violent State of Late Medieval Germany: 1350-1550*

JOSHUA KA CHUN SHEA
A.B., University of Chicago, 2012
A.M., ibid., 2018
(Economics)
DISSERTATION: *Essays on Econometrics*

YOUNGHUN SHIM
A.B., Yonsei University, Seoul, South Korea, 2016
B.B.A., ibid., 2016
A.M., University of Chicago, 2023
(Economics)
DISSERTATION: *From Adoption to Innovation: State-Dependent Technology Policy in Developing Countries*

MYUNGKOU SHIN
A.B., Seoul National University, South Korea, 2015
A.M., ibid., 2017
(Economics)
DISSERTATION: *Essays on Econometrics*

AGATHA ANNA SLUPEK
B.A.(Hons), McGill University, Montréal, Québec, Canada, 2014
A.M., University of Chicago, 2017
(Political Science)
DISSERTATION: *Fury at the Limits of Law: Towards a Feminist Political Theory of Vengeance*

ALYSSA CORINNE SMITH
A.B., University of Maryland at College Park, 2013
A.M., University of Chicago, 2016
(History)
DISSERTATION: *Witnesses to Murder: A History of Spectacle Violence in the United States since 1969*

NATALIE P. SMITH
A.B., Duke University, 2012
A.M., Georgetown University, 2016
(History)
DISSERTATION: *Soap and the Making of Modern Marseille: An Urban History of France's Second City*

MATEUSZ STALINSKI
S.B., University of London, England, United Kingdom, 2017
A.M., University of Chicago, 2023
(Economics)
DISSERTATION: *Essays in Behavioral Political Economy*

SPENCER DEAN STEWART
A.B., Brigham Young University, Provo, Utah, 2013
A.M., Ohio State University, Columbus, 2015
A.M., University of Chicago, 2016
(History)
DISSERTATION: *Seeds of Construction: Cotton, Science, and Society in Republican China*

ANDREW JACOB STIER*
A.B., University of Chicago, 2016
A.M., ibid., 2022
(Psychology)

LAWRENCE JOSEPH SVABEK
A.B., Northwestern University, 2015
A.M., University of Chicago, 2017
(Political Science)
DISSERTATION: *Grounded Freedom: Interpreting Four Episodes in the Post-Emancipation Quest for Land*

BRANDON SWARD
A.B., University of Chicago, 2011
A.M., ibid., 2013
A.M., ibid., 2017
(Sociology)
DISSERTATION: *The Colonization of Media: Indigeneity, Aesthetics, and Social Science between the Nineteenth and Twenty-First Centuries*

HILARY NAA-AFI TACKIE
S.B., Brown University, 2013
(Comparative Human Development)
DISSERTATION: *Disruption: Finding Humanizing Opportunities in the COVID-19 Impacted Classroom*

MEHRDAD TAHVILIAN
S.B., Sharif University of Technology, Tehran, Iran, 2014
S.M., ibid., 2017
A.M., University of Chicago, 2023
(Economics)
DISSERTATION: *Bargaining in Matching Markets*

RAFFAELLA MARIANNE TAYLOR-SEYMOUR
A.B., University of Cambridge, England, United Kingdom, 2014
A.M., University of Chicago, 2017
(Comparative Human Development and Anthropology)
DISSERTATION: *Intimate Rites: Remaking Ancestors and Queerness in Zimbabwe*

CALVIN JOHN TERBEEK
A.B., University of Wisconsin-Milwaukee, 2001
J.D., Tulane University, 2005
(Political Science)
DISSERTATION: *Enemy Establishments: Liberalism and Conservatism from the Progressives to George W. Bush*

STEPHANIE LYNN TERNULLO
A.B., Amherst College, 2015
Ph.M., University of Cambridge, England, United Kingdom, 2018
A.M., University of Chicago, 2019
(Sociology)
DISSERTATION: *Becoming Partisans: How Place Makes Politics in the American Heartland*

ZEYNEP TEZER*
S.B., Rheinische Friedrich-Wilhelms-Universität Bonn, Germany, 2010
A.B., ibid., 2013
A.M., Otto-Friedrich-Universität Bamberg, Germany, 2016
A.M., University of Chicago, 2017
(History)

JOHN THOMAS III
A.B., Morehouse College, 2004
M.P.A., Princeton University, 2007
A.M., University of Chicago, 2009
(Political Science)
DISSERTATION: *Black Politics in Peru and Ecuador from 1980-2016: Social Movements and Government Response*

JENNIFER LYNNE SANDSTROM TIMMONS
A.B., University of California, San Diego, 2009
A.M., University of Chicago, 2011
(History)
DISSERTATION: Venenum Bibit: *The Poison Trial in Medieval Hagiography*

ANTONIOS TSIFLIS
A.B., University of Cambridge, England, United Kingdom, 2014
S.M., University of London, England, United Kingdom, 2015
A.M., University of Chicago, 2019
(Economics)
DISSERTATION: *Financial Frictions and Variable Markups*

GREGORY HALLIE VALDESPINO
A.B., Stanford University, 2013
A.M., University of Chicago, 2016
(History)
DISSERTATION: *At Home in Empire: The Politics of Dwelling in France and Senegal, 1914-1974*

BENJAMIN C. VAN ZEE*
A.B., Swarthmore College, 2011
A.M., Freie Universität Berlin, Germany, 2014
(History)

KEVIN YUN WEI
A.B., Pomona College, 2015
A.M., University of Chicago, 2020
(Psychology)
DISSERTATION: *Slicing the Social Pie: How Scarcity and Competition Shape Symbolic Zero-Sum Beliefs*

MICHAEL JEFFREY NELSON WILLIAMS
A.B., University of San Francisco, 2010
A.M., University of Chicago, 2011
(History)
DISSERTATION: *The Dangerous Perhaps: Linguistic Meaning, Political Theory, and the Question of Truth in Twentieth-Century Continental Thought*

COLLEEN WOHLRAB
S.B., University of Tulsa, 2015
A.M., University of Chicago, 2019
(Psychology)
DISSERTATION: *Psychophysiology of Motivation: Competing Social and Bodily Needs*

ALICE YEH
A.B., University of California, Berkeley, 2013
A.M., University of Chicago, 2016
(Anthropology)
DISSERTATION: *Holy Landings: Catholic Politics and Mobilities in Transnational China*

YUKUN ZENG*
A.B., Wuhan University, China, 2012
A.M., State University of New York at Binghamton, 2015
(Anthropology)

FOR THE DEGREE OF DOCTOR OF PHILOSOPHY IN THE DIVISION OF THE SOCIAL SCIENCES AND THE BOOTH SCHOOL OF BUSINESS

YUSHENG FEI
B.Econ., Fudan University, Shanghai, China, 2015
A.M., Brown University, 2017
(Financial Economics)
DISSERTATION: *The Year-End Effect in the Foreign Exchange Market*

ELIZABETH L. HUPPERT
A.B., Bowdoin College, 2012
A.M., University of Chicago, 2016
A.M., ibid., 2019
(Psychology and Business)
DISSERTATION: *Flexible Fairness: How Context Shapes Social Preferences*

YUHAO ZHUANG
A.B., East China Normal University, Shanghai, China, 2013
A.M., University of Chicago, 2014
A.M., University of Chicago, 2023
(Sociology and Business)
DISSERTATION: *The Architecture of Grassroots-Oriented Corporate Philanthropy in China*

* *anticipated graduation, Summer Quarter 2023*

THE BOOTH SCHOOL OF BUSINESS

SATURDAY, JUNE 3, 2023

UNIVERSITY CEREMONY

Main Quadrangle

9:15 a.m.

LUNCHEON

Charles M. Harper Center, Room 104

11:15 a.m.

DIPLOMA AND HOODING CEREMONIES

EVENING, WEEKEND, AND EXECUTIVE M.B.A. PROGRAMS

Credit Union 1 Arena

1:00 p.m.

FULL-TIME M.B.A. AND PH.D. PROGRAMS

Credit Union 1 Arena

4:30 p.m.

DIPLOMA AND HOODING CEREMONIES

ORDER OF EXERCISES

PROCESSION

(Please stand and remain standing until after the welcome)

WELCOME

MADHAV V. RAJAN
Dean, Booth School of Business
George Pratt Shultz Professor of Accounting

FACULTY ADDRESSES

VERONICA GUERRIERI
Ronald E. Tarrson Professor of Economics and Willard Graham Faculty Scholar, Booth School of Business
1:00 p.m.

HARRY L. DAVIS
Roger L. and Rachel M. Goetz Distinguished Service Professor of Creative Management, Booth School of Business
4:30 p.m.

ALUMNI ADDRESSES

MATTHEW M. MALONEY, S.M.'00, M.B.A.'10
Co-founder and Former Chief Executive Officer, Grubhub
1:00 p.m.

SALLY GRIMES, M.B.A.'97
Former Chief Executive Officer, Clif Bar & Company
4:30 p.m.

2023 GRADUATE PRESENTATION

THE ALMA MATER

(Please stand)

CLOSING REMARKS

MADHAV V. RAJAN
Dean, Booth School of Business

FOR THE DEGREE OF MASTER OF BUSINESS ADMINISTRATION

BELAL ABADALRAHMAN
B.E.E., San Jose State University, 2007

ALI AKBAR ABBAS
S.B., Purdue University, West Lafayette, Indiana, 2016

VATAN SIRODZHIDDINOVICH ABDURAKHMANOV
M.Fin., Financial Academy Under the Russian Federation Government, Moscow, 2009
LL.M., Moscow State Institute of International Relations, Russian Federation, 2012
•WITH HONORS

BENJAMIN WHITNEY ACH
A.B., Colby College, 2017

STEPHEN CARTER ACHILLES
S.B., Northern Arizona University, 2013

EDUARDO ACOSTA
S.B., University of Phoenix, Arizona, 2016

SANTIAGO ACOSTA LIEVANO
S.B., Georgia Institute of Technology, 2017

KWEKU J. T. ADAMS
S.B., Massachusetts Institute of Technology, 2014

NICHOLAS MICHAEL ADAMS
A.B., Wake Forest University, 2015

OLUWATOSIN DAVID ADEOSUN
S.B., Purdue University, West Lafayette, Indiana, 2014
S.M., University of Texas at Austin, 2017

OMOTAYO BUKOLA ADEOYE
S.B., Bells University of Technology, Benja Village, Nigeria, 2013

JOSHUA DAVID ADER
S.B., Indiana University Bloomington, 2018

OLUWATOBI JOHN ADESANYA
S.B., Covenant University, Canaanland, Nigeria, 2012

EDWIN VAJRA ADHIPRAKASHA
S.B., University of California, Berkeley, 2001
S.M., Stanford University, 2004
•WITH HONORS

CRYSTAL KWABEA ADU-POKU
A.B., Wellesley College, Massachusetts, 2016
J.D., University of Chicago, 2023

AMBER AGARWAL*
B.Eng., Vishwakarma Institute of Technology, 2010

ASHISH AGARWAL
B.Eng., University of Delhi, New Delhi, India, 2004
S.M., Boston University, Massachusetts, 2007
Ph.D., ibid., 2010

HERSH AGARWAL
S.B., Northwestern University, 2017

UMANG AGARWAL
S.B., University of Minnesota-Twin Cities, 2016

PARAS AGGRWAL
B.Tech., Indian Institute of Technology Delhi, New Delhi, India, 2017

KAMIL AGHAZADA
S.B., University of Illinois at Urbana-Champaign, 2011

ARUNIKA AGRAWAL
B.Tech., Uttar Pradesh Technical University, Lucknow, India, 2008

PRANAY AGRAWAL
B.Sc.(Hons), University of London, England, United Kingdom, 2013

TEREK JOHN AHADY
S.B., Purdue University, West Lafayette, Indiana, 2014

IDIR NICOLAS AITSAHALIA
A.B., Princeton University, 2018
•WITH HIGH HONORS

LARISSA AKABANE MARQUES VOLPATO
Bach., Universidade Presbiteriana Mackenzie, São Paulo, Brazil, 2009
Mast., Fundação Getulio Vargas, São Paulo, Brazil, 2012

RUSLAN AKHMADIEV
S.B., Gubkin Russian State University of Oil and Gas, Moscow, Russian Federation, 2010
S.M., ibid., 2013
S.M., Ecole Nationale Supérieure du Petrole et des Moteurs, Rueil Malmaison, France, 2013
•WITH HONORS

AHMED SAMIR ELSAYED AKL
B.Com., Zagazig University, Egypt, 2002
Dipl., American University in Cairo, Egypt, 2003

MOHAMMAD REBHI ALAWAWDEH
S.B., Trinity College, Hartford, Connecticut, 2016
S.M., Northwestern University, 2018

ELIZABETH ANN ALBERS
S.B., Bowling Green State University, 2014

JUAN IGNACIO ALEJANDRE, SR.
B.Econ.(Hons), Universidad de Buenos Aires, Argentina, 2017

ZAHRAA ALHILLI
B.Med., Royal College of Surgeons, Dublin, Ireland, 2004
Ch.B., ibid., 2004
B.A.O., ibid., 2004
Dipl., Westmoreland County Community College, 2008
M.D., Royal College of Surgeons, Dublin, Ireland, 2009
Mast., Queen's University of Belfast, Northern Ireland, United Kingdom, 2009

BRANDON ALLEN
B.Mus., DePaul University, Chicago, Illinois, 2014

LAUREN RENE ALLEN
S.B., Georgetown University, 2017

MAKINI ADRIENNE ALLWOOD*
A.B., Carleton College, Northfield, Minnesota, 2012

HELENA PRATA ALTENFELDER SILVA
B.B.A., Escola de Administracao de Empresas de São Paulo, Brazil, 2015
LL.B., Fundação Getulio Vargas, São Paulo, Brazil, 2017

KYUNG NAHIOMY ALVAREZ*
A.B., Williams College, 2016

MOUSTAFA ALY-AHMED
A.B., New York University, 2018

ERNESTO AMADOR MESA
Abogado, Universidad de los Andes, Bogotá, Colombia, 2016
B.Econ., Universidad de los Andes, Bogotá, Colombia, 2016
Dipl., Universidad Colegio Mayor de Nuestra Señora del Rosario, Bogotá, Colombia, 2018

ALEXANDER LEE AMBOIAN
A.B., Vanderbilt University, 2017

UMANG ANAND
B.Eng.(Hons), Birla Institute of Technology, Mesra, India, 1994
Ph.D., Johns Hopkins University, 2002
•WITH HIGH HONORS

JACOB WILLIAM EDWARD ANDERSON
A.B., Gonzaga University, 2016

ZACHARY THOMAS ANDERSON
S.B., University of Wisconsin-Madison, 2015

TORU ANDO
A.B., Keio University, Tokyo, Japan, 2015

WEN WEI SHAUN ANG
A.B., Columbia University in the City of New York, 2015

ISAAC ANGULO
A.B., Instituto Tecnológico Autónomo de México, San Angel, 2017

PHILIP SAMUEL ANTHONY
S.B., Texas A&M University, College Station, 2010

SUSUMU AOYAGI
A.B., Waseda University, Tokyo, Japan, 2000

GOWRI PUJITHA APPANA
B.Tech., Indian Institute of Technology Delhi, New Delhi, India, 2011

ANDRES FERNANDO ARAMBEL
S.B., Northeastern University, 2015
S.M., ibid., 2016

JESSICA LYNN ARCHULETA
A.B., University of Colorado at Boulder, 2003

CAMERON LOVELLE ARNOLD
S.B., University of Kansas, 2017

VIREN ARORA
B.B.A., Narsee Monjee Institute of Management Studies, Mumbai, India, 2014

KARTIK KRISHNAN ARTHANAT
B.Tech., SRM University, Chennai, India, 2008

ALEC WESTON ARTHUR
A.B., Michigan State University, 2013
M.Acc., University of Michigan-Ann Arbor, 2014

PRISCILLA BOAKYE ATANSAH
A.B., Princeton University, 2015

NICHOLAS JAMES AUSTIN
S.B., University of Illinois at Urbana-Champaign, 2018

AARON JOEL AVERY
S.B., Colorado State University, 2016
•WITH HONORS

WINIFRED IFEOMA AWOLOPE
S.B., University of Lagos, Nigeria, 2012
S.M., Imperial College of Science, Technology and Medicine, London, England, United Kingdom, 2017

OLUWOLE BABATUNDE BABARINSA
S.B., University of Illinois at Urbana-Champaign, 2013
M.Acc., University of Illinois at Urbana-Champaign, 2014

OLAMIDE BABATUNDE
A.B., Tufts University, 2013
•WITH HONORS

JAHYUN BAE
A.B., Cornell University, Ithaca, New York, 2016
M.Eng., ibid., 2017

CINDHURI BALAJI
A.B., University of California, Santa Barbara, 2015

KIRAN BALAKRISHNAN
B.Eng., Anna University, Chennai, India, 2013
S.M., Purdue University, West Lafayette, Indiana, 2015

VINODHKUMAR BALAKRISHNAN
B.Eng., Anna University, Chennai, India, 2003

ALEXANDER JOHN BALLOWE
S.B., University of Southern California, 2015

NIKHIL BHALCHANDRA BAM
B.Eng., University of Pune, India, 2007
S.M., Virginia Polytechnic Institute and State University, 2009

MAMADOU BAMBA
M.Eng., Ecole Nationale Supérieures Télécommunications de Bretagne, Brest, France, 2011
Mast., Université de Paris I (Panthéon-Sorbonne), France, 2019

JUAN PAULO BAMBACH VIAL*
Ing.Com., Pontificia Universidad Catolica De Chile, Santiago, Chile, 2015

OLUWAPELUMI OLUWAFERANMI BAMGBALA
B.Sc.(Hons), Obafemi Awolowo University, Ile-Ife, Nigeria, 2016

MICHAEL GEORGE BANAKIS
S.B., University of Wisconsin-Madison, 2018
•WITH HONORS

SUMIT BANERJEE
A.B., University of Chicago, 2017
•WITH HONORS

FOLAKE AJOKE BANKOLE
A.B., University of Reading, England, United Kingdom, 2009
•WITH HONORS

JIAYING BAO
S.B., University of Illinois at Urbana-Champaign, 2013

SANJIT BARDHAN
B.Comp.Eng, Birla Institute of Technology and Science, Pilani, India, 2005

BRYAN EDWARD BARNETT
S.B., Wake Forest University, 2012

BROOKS ALAN BARNHOUSE
S.B., University of Texas at Austin, 2016

SEBASTIAN NICOLAS BARRIOS SLIGHT
B.B.A., Pontificia Universidad Catolica de Chile, Santiago, 2016

CARMENCITA BARROS ARTEAGA
B.I.E., Pontificia Universidad Catolica de Chile, Santiago, 2016

WILLIAM MATTHEW BARTO
S.B., University of Alabama, Tuscaloosa, 2013

RUTHVIK BASAVARAJ
S.B., University of Illinois at Urbana-Champaign, 2011
•WITH HONORS

YISHAI BASS
A.B., Hebrew University of Jerusalem, Israel, 2020

SARMAD ALI BATT
S.B., University of Jammu, India, 2001
M.C.A., University of Pune, India, 2004

SAMUEL BAUMGARTNER
LL.B., Université de Fribourg, Switzerland, 2007
LL.M., ibid., 2009

ROBERT DOUGLAS BAXTER
S.B., University of Southern California, 2016
•WITH HIGH HONORS

LEE FULLER BEARMAN
A.B., Vanderbilt University, 2016

GRACE ANNE BEGGINS
B.B.A., Emory University, 2014

JOSEPH BEJANY
S.B., Duke University, 2016

ROI BEN DANIEL
LL.B., Tel-Aviv University, Israel, 2011
•WITH HONORS

DIGVIJAY SUDHIR BENKE
B.Eng., Vishwakarma Institute of Technology, Pune, India, 2006
M.E.M., University of Technology, Sydney, New South Wales, Australia, 2007
S.M., Illinois Institute of Technology, 2009

ALEKSEY BENKO
Mast., M.V. Lomonosov Moscow State University, Russian Federation, 2011

HILARY ANNE BERG
A.B., Bradley University, 2000
J.D., University of Miami, Coral Gables, Florida, 2004
LL.M., John Marshall Law School, 2008

FRANCESCA BERRONDO
B.B.A., Universidad Iberoamericana Ciudad de México, Mexico City, 2016

AMAR S. BHAKTA
S.B., University of Kansas, 2012
M.D., ibid., 2016
•WITH HONORS

ABHIRAM PRAVIN BHALERAO
B.Com., University of Pune, India, 2016
Dipl., Institute of Chartered Accountants of India, New Delhi, India, 2017
M.Com., University of Pune, India, 2018
•WITH HIGH HONORS

AYESHA BHARDWAJ
S.B., University of California, Berkeley, 2015

ARMAAN SINGH BHATIA
A.B., St. Xavier's College, Mumbai, India, 2016

ARVIND BHATT
B.Eng., University of Rajasthan, Jaipur, India, 2005

ANUPAM KUMAR BHATTACHARJEE
B.Eng.(Hons), Birla Institute of Technology and Science, Pilani, India, 2012
Dipl., Indian Institute of Management Lucknow, India, 2016
•WITH HONORS

NAYRHIT BHATTACHARYA
B.Tech.(Hons), Indian Institute of Technology Kharagpur, India, 2016
M.Tech., Indian Institute of Technology Kharagpur, India, 2016

PRATIK BHATTER
S.B., Georgia Institute of Technology, 2017

OMKAR BHAVE
S.B., University of Arkansas at Fayetteville, 2016
•WITH HONORS

YEHONATAN BIK
S.B., Holon Institute of Technology, Tel Aviv, Israel, 2013
S.M., ibid., 2017

BONIFACIO ANTONIO BILBAO DE RAADT
B.B.A., Pontificia Universidad Catolica de Chile, Santiago, 2012
•WITH HIGH HONORS

CATALINA BILBAO DE RAADT
B.B.A., Pontificia Universidad Catolica de Chile, Santiago, 2013
M.Fin., ibid., 2014
•WITH HIGH HONORS

LUKE WESLEY BIRCH
S.B., Virginia Polytechnic Institute and State University, 2016
S.M., University of Chicago, 2023

ALEXANDER BIRYUKOV
Dipl., Moscow State University of Railway Engineering (MIIT), Russian Federation, 2006

JAMES ELLIOT COSTIN BLACK
B.M., University of Manchester, England, United Kingdom, 2015
Mast., University of Oxford, England, United Kingdom, 2016

CHARLOTTE COLBY BLAIS*
S.B., University of Virginia, 2016

BRENDAN CHARLES BLAKE
S.B., University of Michigan-Ann Arbor, 2018
•WITH HONORS

THOMAS STEVEN BLASCO
S.B., Indiana University Bloomington, 2006

CLEVENS BLECK
S.B., Excelsior College, Albany, New York, 2014
S.M., City University of New York, 2016

OLIVER HENRY BODMER
S.B., Purdue University, West Lafayette, Indiana, 2013

DAVIS JONATHAN BOLSTER
S.B., Duke University, 2014
•WITH HONORS

PATRICIA BONAGURO
S.B., University of Illinois at Urbana-Champaign, 2014

WILLIAM BRYAN BOOTH
S.B., University of Kansas, 2013

AJIT BOPALKAR
S.B., Carnegie Mellon University, 2016

ANITA BOPALKAR
S.B., Carnegie Mellon University, 2016

JOHN RICHARD BOUCHARD, JR.
A.B., Vanderbilt University, 2017
•WITH HIGH HONORS

KENNETH ALLAN BOURGON
S.B., University of Michigan-Ann Arbor, 2015

GABRIELLE TONY BOZMAROVA
S.B., University of California, Berkeley, 2018

COLLIN DAVID BRAAM
S.B., University of Wisconsin-Madison, 2016

CASSANDRA LYNN BRADLEY
S.B., University of Illinois at Urbana-Champaign, 2012

FAWN BRADSHAW
S.B., Ohio State University, Columbus, 2011

JEFFREY JUDE BRAGANZA*
B.Eng., University of Mumbai, India, 2008
S.M., Kettering University, 2010

ERIN NYCOLE BRANTON
S.B., University of Michigan-Ann Arbor, 2016

BRANDON PHILLIP BRATSAFOLIS
A.B., University of Chicago, 2016

MEREDITH PARKER MARIE BRAUN
A.B., Colby College, 2015

RYAN JOHN BREZNIK
S.B., United States Naval Academy, 2015

KELSEY M. BRONGO
S.B., University of Pennsylvania, 2014
•WITH HONORS

ASHLEY ANNE BROOKS*
A.B., George Washington University, 2015

RANYA H. BROOKS
A.B., Dartmouth College, 2013
M.Ed., Harvard University, 2018

INBAL BROSH
A.B., Hebrew University of Jerusalem, Israel, 2018

JACKSON SCOTT BRUHN
B.B.A., University of Notre Dame, 2016
•WITH HONORS

LUKE JORDAN BRUNEA
S.B., United States Military Academy, 2015

SALVATORE ALBERTO BUCCELLATO
B.Eng., Università degli Studi di Pisa, Italy, 2016
Dipl., Scuola Superiore Sant'Anna, Pisa, Italy, 2016
M.Eng., Università degli Studi di Pisa, Italy, 2018
Dipl., Scuola Superiore Sant'Anna, Pisa, Italy, 2018
S.M., WorldQuant University, 2021

RAABIA KARIM BUDHWANI*
A.B., Emory University, Atlanta, Georgia, 2005
M.P.A., University of Southern California, 2012

ALEXANDER OLAF BUE
A.B., Vassar College, 2014
•WITH HONORS

MARCELO BUFFO
B.Ch.E., Universidade Estadual de Campinas, Campinas, Brazil, 2016

BINH HUY BUI
S.B., Green Mountain College, 2014
S.M., University of Chicago, 2023
•WITH HONORS

KANAT BUKAYEV
B.B.A.(Hons), KIMEP Kazakhstan Institute of Management, Economics and Strategic Research, Almaty, 2008

MARIE JOYCE BUKELO
B.Eng., Visvesvaraya Technological University, Belgaum, India, 2009
•WITH HONORS

GRACE PERSHING BURNS
A.B., Georgetown University, 2014
A.M., Middlebury College, 2015

LAURA BURNS
A.B., Colby College, 2012

ORLANDO BUSTILLO
B.Eng., Universidad de los Andes, Bogotá, Colombia, 2015

ANDRES PAUL BUSTOS*
B.B.A., Texas A & M University, 2015

COLIN D. BUTKUS
A.B., Quinnipiac College, 2004
A.M., Boston University, Massachusetts, 2006
S.M., University of Wisconsin-Madison, 2019

ELIANA KRISTAL BUTLER
A.B., University of Chicago, 2016
•WITH HIGH HONORS

MICHAEL BUTLER
S.B., Northwestern University, 2019

SHIRAE MARIE BUTLER
B.B.A., Baylor University, 2013

JOSE ANTONIO CABALLERO CICIOLLI
A.B., Macalester College, 2015

YIXIN CAI
S.B., Northeastern University, 2016

GUY KARIM CALAND PUYMARTIN
S.B., University of Chicago, 2013

GARRETT MICHAEL HASE CALBERT
S.B., University of California, Berkeley, 2012
•WITH HONORS

CARLOS MANUEL FRANCISCO CALDERON GONZALEZ
S.B., Universidad del Pacifico, Lima, Peru, 2017
•WITH HIGH HONORS

BRENDAN PHILIP CALDWELL
A.B., Dartmouth College, 2017

JOSÉ CAMACHO HILLMAN
B.B.A., University of Texas at San Antonio, 2014

NICOLE LENA CAMELI
A.B., Dartmouth College, 2007
J.D., Marquette University, 2013

NICOLO CANOLA
S.B., Università Ca' Foscari Venezia, Venice, Italy, 2014
S.M., Università Cattolica del Sacro Cuore, Milan, Italy, 2016

JANELLE NICOLE CANOPY
S.B., University of Illinois at Urbana-Champaign, 2017

JOSHUA PETER CANTONE
B.C.E.E., University of Adelaide, South Australia, Australia, 2003
S.M., University of Illinois at Urbana-Champaign, 2007
Ph.D., ibid., 2010
•WITH HONORS

BOJIAN CAO
B.Math., University of Waterloo, Ontario, Canada, 2017

CHENNING CAO
B.Econ., Shanghai International Studies University, China, 2004
•WITH HONORS

GREGORY BOGGS CARAWAY
B.B.A., University of Texas at Austin, 2015
•WITH HONORS

JUAN DE DIOS CARDENAS ANTON
B.Econ., Universidad del Pacifico, Lima, Peru, 2015
M.Econ., ibid., 2016

JOHN RICHARD CAREY
A.B., University of Notre Dame, 2017
M.P.P., University of Chicago, 2023

KANE DAVID CARPENTER
S.B., Boston University, Massachusetts, 2011

FABIAN CASTRUP
S.B., Duale Hochschule Baden-Wurttemberg Mannheim, 2018
•WITH HONORS

MICHELE CATANO
S.B., Politecnico di Milano, Italy, 2014
M.Eng., Tokyo Institute of Technology, Japan, 2016

REBECA GOMES DE HOLLANDA CAVALCANTI
S.M., Politecnico di Torino, Turin, Italy, 2016
B.Eng., Escola Politecnica da Universidade de São Paulo, Brazil, 2017
•WITH HONORS

ALEXANDRU CEBOTARI
Bach., Universitatea AL. I. Cuza, Iasi, Romania, 2014

SADHWIKA CHANDRAMOHAN
B.Eng., Visvesvaraya Technological University, Belgaum, India, 2010

MELISSA CHENGYUAN CHANG
A.B., University of Virginia, 2016

JAMES TERRENCE CHAO
A.B., Harvard University, 1993

SHREYA REDDY CHATTERJI
S.B., University of Pennsylvania, 2017

TING HIN CHAU
B.B.A., Chinese University of Hong Kong, Shatin NT, 2001
S.M., ibid., 2004

SHAHEEN CHAUDHRI
A.B., George Washington University, 2007
A.M., University of Chicago, 2017

RU-IK CHEE
M.D., Trinity College, the University of Dublin/Colàiste Tríonóide, Baile Átha Cliath, Ireland, 2013
S.M., ibid., 2013
•WITH HIGH HONORS

ANKUAN CHEN
B.Econ., Tongji University, Shanghai, China, 2011
S.M., University of Texas at Dallas, 2013

BRANDON CHEN
A.B., University of California, San Diego, 2018

DAPHNE CHEN
S.B., Georgetown University, 2016

ELLEN CHEN
S.B., University of Illinois at Urbana-Champaign, 2017

HAOQI CHEN
A.B., St. Norbert College, 2012
S.M., University of Wisconsin-Milwaukee, 2014

IVANA CHEN
S.B., Georgia Institute of Technology, 2017

JIANG-YING MINA CHEN
B.M., New York University, 2018
S.M., University of Chicago, 2023

KIRAN SHI CHEN
S.B., New York University, 2015

LIN CHEN
S.B., Northwestern Polytechnic University, Xian, China, 2012
Ph.D., Illinois Institute of Technology, 2017

SHO LIN CHEN
A.B., University of Chicago, 2018

YURAN CHEN
A.B., Duke University, 2018

ZENGYANG CHEN
B.Eng., Nanjing University of Science and Technology, China, 2004
Mast., ibid., 2007

CHRISTOPHER DONALD CHENEY
S.B., University of Notre Dame, 2014
•WITH HIGH HONORS

DEANY HENDRICK RAVINA CHENG
B.B.A., Ateneo de Manila University, Quezon City, Philippines, 2017

HONGWU CHENG
B.H.A., Xidian University, Xi'an, China, 2001
M.B.A., Shanghai University, China, 2014

RATCHAKORN CHENPATTANAPONG
B.B.A., Chulalongkorn University, Bangkok, Thailand, 1999
S.M., ibid., 2001

GUY SHIMON CHERNI
A.B., Hebrew University of Jerusalem, Israel, 2013
A.M., ibid., 2015
Mast., Bezalel School of Art and Design, Jerusalem, Israel, 2020

JANISE AI YE CHEVRIER- LEE
B.Med., National University of Singapore, Singapore, 2009
Dipl., University of Edinburgh, Scotland, United Kingdom, 2013
•WITH HIGH HONORS

SIDDARTHA CHHIBBER
S.B., University of Maryland at College Park, 2015

GURNOOR SINGH CHHINA
B.Eng., Thapar Institute of Engineering and Technology, Patiala, India, 2011
S.M., University of Minnesota-Twin Cities, 2013

MICHAEL CHIANDUSSI
B.M.E., University of Detroit Mercy, 2012

YI-JEN CHIANG
B.B.A., National Taiwan University, Taipei, 2004

MARIANA CHIAO DA ROCHA
B.Eng., Pontificia Universidade Católica do Rio Grande do Sul, Porto Allegre, Brazil, 2017

LIKHITHA CHILUKURI
B.Tech., National Institute of Technology, Warangal, India, 2014
M.Fin., Instituto Empresa, Madrid, Spain, 2017

CHRISTOPHER ANTHONY CHMIELEWSKI*
S.B., University of Illinois at Urbana-Champaign, 2013

GRACE CHOI
A.B., University of California, Berkeley, 2012
M.B.T., University of Southern California, 2015

KA HEI KARIS CHOI
S.B., Hong Kong University of Science and Technology, Kowloon, 2015
•WITH HONORS

KRISTINA YAEKYUNG CHOO
B.M., Northwestern University, 2015
•WITH HONORS

JENNIFER CHOU
A.B., University of Texas at Austin, 2008
B.B.A., ibid., 2008

CHUNWEI CHU
A.B., National Taipei University, Taiwan, 2013

TIANSHU CHU
A.B., Dongbei Shifan University, Changchun, China, 2009
S.B., Southern Polytechnic State University, 2009
S.M., Georgia State University, 2012

KEVIN CHUNG
S.B., University of Illinois at Chicago, 2016
M.D., University of Chicago, 2023

MADELINE JANE CLARK
B.B.A., University of California, Irvine, 2017

SARAH LOUISE CLARK
B.Sc.(Hons), Edinburgh Napier University, Scotland, United Kingdom, 2005

KATHERINE SUZANNE CLAUSSEN BELL
A.B., Saint Mary's College, Notre Dame, Indiana, 2001
A.M., Loyola University Chicago, Illinois, 2006

DIANA SCOTT CLEMONS
A.B., Colgate University, 2010

CHARLES WILLIAM CLINEBELL
S.B., University of Illinois at Urbana-Champaign, 2013
•WITH HIGH HONORS

JENNIFER MARIE CLOSE
A.B., Boston College, Chestnut Hill, Massachusetts, 2008

MICHAEL DAVID COFFARO
S.B., Stanford University, 2017

DAN AVRAHAM COHEN LAX
A.B., Ben Gurion University of the Negev, Be'er-Sheva, Israel, 2018

VIRGILE COLLINEAU
A.B., University of Notre Dame, 2017
S.M., IESEG School of Management, Lille, France, 2019
•WITH HONORS

PATRICK WAYNE CONNIFF
A.B., Augustana College, Rock Island, Illinois, 2017

KATELYN MARIE CONSTANTAKIS
S.B., United States Naval Academy, 2015

IOANIS PABLOS CONSTANTINOU
S.B., Instituto Tecnológico y de Estudios Superiores de Monterrey, Mexico, 2018

JUAN CARLOS CONTRERAS
B.M.E., Universidad Nacional de Colombia, Bogotá, Colombia, 2001

FRANK TOBIAS COOK IV
A.B., Colgate University, 2012

CLARA CORDEIRO CARVALHO
B.C.E.E., Universidade Federal de Minas Gerais, Belo Horizonte, Brazil, 2018
•WITH HONORS

MOLLY COSGROVE
A.B., University of Kentucky, 2008

CATHERINE BALFOUR COVE
A.B., University of Chicago, 2016

SANTIAGO CREIXELL ECHEAGARAY
Bach., Universidad Iberoamericana Ciudad de México, Mexico City, 2012

MICHAEL PETER CRONK
A.B., University of Virginia, 2016
M.Eng., ibid., 2017

CHARLES G. CROSS
A.B., Amherst College, 2011

TESS CROSS
S.B., Indiana University Bloomington, 2014
•WITH HONORS

MARIA ALEJANDRA CUEVAS DE LA FUENTE
Eng., Pontificia Universidad Catolica de Chile, Santiago, 2016
S.M., ibid., 2016

MICHAEL CUI
A.B., Indiana University Bloomington, 2011
S.B., ibid., 2011
M.D., University of Chicago, 2015
S.M., ibid., 2019

BRYAN JAMES CULVER
S.B., University of Wisconsin-Madison, 2009
S.M., ibid., 2011
•WITH HONORS

THOMAS FRANCIS CUMMINGS IV
B.B.A., Bryant College, 2009

ELISA GABRIELA CUMSILLE MARTINEZ
S.B., Pontificia Universidad Catolica de Chile, Santiago, 2018

MATTHEW CURLEY
B.B.A., University of Iowa, 1989

CLAY FRANCIS CURRAN
S.B., Ithaca College, 2017

ADELAIDE MARIA CURRY
S.B., University of Illinois at Urbana-Champaign, 2018

ARUN DAHIYA
S.B., University of Michigan-Ann Arbor, 2012

YIFEI DAI
B.B.A., University of Wisconsin-Madison, 2010
•WITH HONORS

OLIVIER DAMAS
A.B., University of California, Berkeley, 2017

PIERRE ALEXANDRE DANLY
S.B., University of Chicago, 2017

SANJEET DASS
S.B., University of Florida, 2012

MANASA DATLA
A.B., University of Chicago, 2018

GERMÁN IGNACIO DÁVALOS ARIAS*
Dipl., Colegio de Traductores del Peru, San Isidro, Peru, 2017
B.Econ., Bachelor of Economics, Universidad Del Pacifico, Lima, Peru, 2017

KARTIK DAVE
S.B., Wayne State University, Detroit, Michigan, 2004
S.M., Northwestern University, 2017

OSCAR EMILIO DAVILA UNDURRAGA V
B.I.E., Universidad de Chile, Santiago, Chile, 2015

BRIAN MICHAEL DAVIS
B.B.A., Texas A&M University, College Station, 2009
•WITH HONORS

JOHNATHAN TAYLOR DAVIS
S.B., Brown University, 2016

HEIDI DAWSON
B.B.A., University of Wisconsin-Milwaukee, 2015

VICTOR DE VIVO DA MATA
B.Arch., Universidade de São Paulo, Brazil, 2015

JOANNA M. DELORENZO
S.B., Villanova University, 2013
M.Ph., Columbia University in the City of New York, 2018

CHARLES EDWARD DEETER
A.B., University of Kansas, 2013

ETHAN DEININGER
A.B., Haverford College, 2017

QUINN QUIRK DELAHUNT
S.B., Santa Clara University, California, 2015

DANIEL DE LA PEÑA GARCÍA
S.B., Instituto Technológico y de Estudios Superiores de Monterrey, Santa Fe, Mexico, 2015
•WITH HONORS

CATHERINE DELGADO ORTEGA
B.Econ., Universidad del Pacifico, Lima, Peru, 2016

AGUSTÍN DELICADO ZOMEÑO
B.C.E.E., Universitat Politécnica de Valencia, Spain, 2013
M.Eng., ibid., 2013

MICAELA DELLA TORRE
Doctor, Università degli Studi di Milano, Milan, Italy, 1993
S.M., University of Illinois at Chicago, 2009

AISLING VANESSA DEL RÍO MCDERMOTT
B.B.A., Escuela Superior de Administracion y Direccion, Barcelona, Spain, 2016

EGE DEMIREL
S.B., Boğaziçi Üniversitesi, Istanbul, Turkey, 2011
S.M., Northwestern University, 2013
•WITH HONORS

LARRY YEPDJUO DEMNI
S.B., University of Oklahoma, 2009
S.M., University of Texas at Dallas, 2012

QIAN DENG
S.B., Boston College, Chestnut Hill, Massachusetts, 2016
M.I.D.S., University of California, Berkeley, 2021

RIDDHI DESAI
S.B., University of Pittsburgh-Pittsburgh Campus, 2011
Doc., University of Pennsylvania, 2016
S.M., Oregon Health and Science University, 2018

MARCELA DESIDERIO SCHWEIZER
B.Econ., Insper Instituto de Ensino e Pesquisa, São Paulo, Brazil, 2014

VERA STEPHANIE DE VRIES
B.M.E., École Polytechnique Fédérale de Lausanne, Switzerland, 1998
Dipl., Eidgenössische Technische Hochschule Zürich, Switzerland, 2001
Sc.D. ibid., 2006

ALEXANDER FRANCISCO DEXEUS
S.B., Purdue University, West Lafayette, Indiana, 2015
•WITH HONORS

DANIEL AARON DEXTER
S.B., University of Illinois at Urbana-Champaign, 2017

RISHAV DHAR
B.Tech., VIT University, Vellore, India, 2016

NICHOLAS VALENTI DiMAURO
S.B., University of Illinois at Urbana-Champaign, 2015
•WITH HONORS

ANDREA DIAZ SARABIA
B.Econ., Universidad del Pacifico, Lima, Peru, 2017

KYLE DOUGLAS DICKINSON
A.B., University of California, Berkeley, 2017

JAMIL B. DIHU
S.B., Benedictine University, Lisle, Illinois, 2002
Doc., Harris-Stowe State University, 2007

LAURA ANN DILLON
S.B., University of Notre Dame, 2018
•WITH HIGH HONORS

MIRI MANZARSHOHI DILOVAR
A.B., American University in Bulgaria, Blagoevgrad, 2015

EMILY KELLY DING
A.B., University of Chicago, 2018
S.M., ibid., 2023

MICHAEL ANTHONY DINGMAN
S.B., University of Central Florida, 2016

ALEXANDRA ELISE HYLAS DISKERUD
S.B., Rose-Hulman Institute of Technology, Terre Haute, Indiana, 2016

JOHN DOERPINGHAUS
B.B.A., University of Arkansas at Fayetteville, 2011
S.M., ibid., 2018

TRAM NGUYEN DOMAN
A.B., St. Olaf College, 2016

DREW DONALDSON
A.B., University of Chicago, 2016
S.M., Indiana University Bloomington, 2018
•WITH HONORS

BENJAMIN DONG
S.B., Vanderbilt University, 2018

CONSTANZA DOVAL
B.Bus., Pontificia Universidad Católica Argentina, Buenos Aires, Argentina, 2013
•WITH HIGH HONORS

ALEXIS MARGARET DRAYTON
A.B., Boston College, Chestnut Hill, Massachusetts, 2013

JIEHUA DU
A.B., University of North Carolina at Chapel Hill, 2012
S.M., University of Virginia, 2013

THOMAS DUBOIS
S.B., University of Illinois at Urbana-Champaign, 2013

VRINDA DUBE
Dipl., West Bengal National University of Juridical Sciences, Kolkata, India, 2015
B.B.S., University of Delhi, New Delhi, India, 2015
S.M., University of London-London Business School, England, United Kingdom, 2016

STEVEN JOHN DUDASH
S.B., Illinois Wesleyan University, 2012

DENIS PATRICK DUPEE
A.B., Duke University, 2008
•WITH HIGH HONORS

TAHA NIYAZI DUTKUNER
A.B., Koç Üniversitesi, Istanbul, Turkey, 2018

SATYA VENKATA ANUSHA DWIVEDULA
B.Tech.(Hons), Jawaharlal Nehru Technological University Kakinada, India, 2012
S.M., Kansas State University, 2013

PAUL ANDREW DWYER
B.M., Oberlin College, 2007
M.M., University of Michigan-Ann Arbor, 2008
D.Mus., ibid., 2012
M.M., Juilliard School, 2013

PATRICK JOHN DYER
A.B., Middlebury College, 2014
A.M., University of Chicago, 2015

JUNYA EBE
B.Comp., Swinburne University of Technology, 2007

LORI HEATHER EBENSTEIN
A.B., Brown University, 2017
•WITH HONORS

VITOR EIRÓ STORINO
B.I.R., Universidade de Brasilia, Brazil, 2013

REHAN ELAHI
B.Sc.(Hons), Lahore University of Management Sciences, Pakistan, 2016
•WITH HIGH HONORS

WILLIAM ROLFE ELDRIDGE
S.B., William Marsh Rice University, 2016
M.Acc., ibid., 2017

AMR MAHMOUD ELKHOULY
B.B.A.(Hons), American University in Cairo, Egypt, 2008

BRANDEN ELKINS
S.B., Purdue University, West Lafayette, Indiana, 2016

KENDALL IFECHUKWUDE ELUE
A.B., University of Chicago, 2017
M.D., ibid., 2023

JOHN WELDON EMERSON
A.B., University of Chicago, 2010

MELVIN C. EMESIBE
A.B., University of California, Los Angeles, 2014

JOSHUA DAVID ENGLE
S.B., United States Naval Academy, 2012

ANETA HOVHANNES EPRIKYAN
Ph.B., Yerevan State University, Armenia, 1998
M.B.A., American University of Armenia, Yerevan, 2005

SHAAN ERICKSON
S.B., Harvard University, 2017

SARAH ELIZABETH ERXLEBEN
A.B., University of Illinois at Urbana-Champaign, 2010
A.M., New York University, 2012
•WITH HONORS

JOSHUA GRAY EZICKSON
A.B., Brown University, 2015
J.D., University of Chicago, 2023
•WITH HONORS

XIAJIE FA
A.B., Shanghai Jiao Tong University, China, 2013
•WITH HONORS

AUGIE ALEXANDER FABELA III
S.B., Stanford University, 2019

MALCOLM MAXIMILIAN FAIGEN
S.B., University of California, Berkeley, 2015

AARON NICHOLAS FAISON
S.B., University of Pennsylvania, 2017
J.D., University of Chicago, 2023

MODUPEOLUWA OLUWATOSIN FAMAKINWA
B.Sc.(Hons), University of Lagos, Nigeria, 2005

ZHENG ERIC FANG
A.B., Vanderbilt University, 2016

SHAYAN FAROOQ
B.Sc.(Hons), Lahore University of Management Sciences, Pakistan, 2009

SARAH FASIHI
S.B., University of Michigan-Ann Arbor, 2010
Dipl., Harvard University, 2019

ANDREW JOHN FAUSONE
B.B.A., University of Notre Dame, 2016
S.M., University of Chicago, 2023
•WITH HONORS

ANDREA FEDRIGO
S.B., University of Southern California, 2017
S.B., Università Bocconi, Milan, Italy, 2017
B.B.A., Hong Kong University of Science and Technology, Kowloon, 2017

LIN FEI
A.B., Vanderbilt University, 2018

YUSHENG FEI
B.Econ., Fudan University, Shanghai, China, 2015
A.M., Brown University, 2017

YUJIA FENG
S.M., Michigan Technological University, 2010

CODY EVAN FENNERN
B.Indiv.S., University of Minnesota-Twin Cities, 2010

LARRY DARNELL FERGUSON, JR.
S.B., University of Houston-University Park, 2012

JASMINE J. FERGUSON
A.B., Pomona College, 2015

BERNARDO FIAUX
B.Econ.(Hons), IBMEC (Brazilian Institute of Capital Markets), Rio de Janeiro, Brazil, 2011

ELIZABETH TRILLIA FIDEI-BAGWELL
A.B., Williams College, 2012
•WITH HIGH HONORS

ASHLEY NICOLE FIELDS
A.B., University of Chicago, 2015

SANTIAGO FIGUEROA
A.B., Instituto Tecnológico Autónomo de México, San Angel, 2018

MARISA FILTER
S.B., Marquette University, 2016

LEONARD GEORG FISCHER
S.B., United States Military Academy, 2010

ZAHARA FISHER
S.B., University of Maryland at College Park, 2017

KATHRYN QUINN FITZPATRICK
B.B.A., Villanova University, 2015

TRISTAN GUIDO FLANNERY*
A.B., American Military University, 2020

MARINA STAMATINA ROUSES FOLEY
B.B.A., Texas Christian University, 2016

SARAH GOOD FOLLMER
A.B., University of Chicago, 2005
•WITH HONORS

ROBERT JOSEPH FOLTZ
A.B., Texas State University, 2017

GIORGIO FONTANA
B.Sc., Politecnico di Milano, Italy, 2011
S.M., ibid., 2014

JOHN ROBERT FORESTIER
S.B., Lehigh University, 2013
M.E.M., Dartmouth College, 2015

CHARLOTTE ANN FRANK
A.B., Northwestern University, 2018
•WITH HONORS

JOEL CROFT FREEBORN
S.B., Indiana University Bloomington, 1997

PATRICK BRADY FREUND
S.B., Miami University, Oxford, Ohio, 2016
•WITH HONORS

NAHUEL EZEQUIEL FRIOL
B.B.A., Universidad de Buenos Aires, Argentina, 2016

WENTAO FU
S.B., Shanghai Jiao Tong University, China, 2010
Ph.D., University of Texas at Austin, 2014
•WITH HIGH HONORS

YAO FU
S.B., University of Texas at Austin, 2011
S.M., ibid., 2014

RAMONA SONJA FUCHS
A.B., Universität Erfurt, Germany, 2008
A.M., University of Westminster, London, England, United Kingdom, 2011

THOMAS BRADLEY FULKERSON IV*
S.B., Georgia Institute of Technology, 2015

VALENTINA FUNG
S.B., University of California, Berkeley, 2014

JEFFREY THOMAS GAARD
B.Com., McGill University, Montréal, Québec, Canada, 2013

BRIAN MICHAEL GALLAGHER
A.B., University of Pennsylvania, 2017

LOUIS HENRI GALTIÉ
B.Com., McGill University, Montréal, Québec, Canada, 2013

NAREK GALUSTYAN
S.B., Bauman Moscow State University, Russian Federation, 2012
S.M., Financial Academy Under the Russian Federation Government, Moscow, 2012
Sc.D., Bauman Moscow State University, Russian Federation, 2017

BERNARDITA A. GAMBOA VIDAL
B.B.A.(Hons), Pontificia Universidad Catolica de Chile, Santiago, 2015

BATCHIMEG GANBAATAR
B.B.A., University of Illinois at Chicago, 2012

SRIVIDHYA GANESH
S.B., University of Minnesota-Twin Cities, 2017

SHUBHAM GANGULY
B.Tech.(Hons), Visvesvaraya National Institute of Technology, Nagpur, India, 2010
S.M., University of Florida, 2014
•WITH HONORS

TING GAO
A.B., Wesleyan University, Middletown, Connecticut, 2016

YI GAO
A.B., Michigan State University, 2011
S.M., DePaul University, Chicago, Illinois, 2014

SONIA EMILU GARCIA GOMEZ
A.B., Instituto Tecnológico y de Estudios Superiores de Monterrey, Mexico, 2014

JOHN HARRISON GARFINKEL
S.B., Wake Forest University, 2012

UTKARSH GARG
B.Tech., Indian Institute of Technology Delhi, New Delhi, India, 2015

GABRIELLA SARAH GARR
A.B., Princeton University, 2017

ANDREW SCOTT GAUTHIER
S.B., Purdue University, West Lafayette, Indiana, 2011
•WITH HIGH HONORS

EFRAT GAVRA
A.B., Ben Gurion University of the Negev, Be'er-Sheva, Israel, 2016

XIAOBAI GE
B.B.A., University of Hong Kong, Hong Kong, 2013

RYAN CHRISTOPHER GECZI
B.B.A., Washington University in St. Louis, 2015
•WITH HONORS

ANCA-SIMONA GEORGESCU
A.B., University of Oxford, England, United Kingdom, 2015

LUCAS GERALDO SANCHES
Dipl., Escola Politecnica da Universidade de São Paulo, Brazil, 2009

JESSICA GERICH
B.B.A., Cleveland State University, 2006

JUAN FELIPE GERS
S.B., Georgia Institute of Technology, 2014

JAN WILLEM LEONARD GERTH VAN WIJK
LL.B., Erasmus Universiteit Rotterdam, The Netherlands, 2013
B.Sc., ibid., 2015
LL.M., ibid., 2016
S.M., ibid., 2017
•WITH HONORS

MATHIAS HAMILTON PINHEIRO GESSER
B.B.A., Washington University in St. Louis, 2015
M.P.P., University of Chicago, 2023

RUNGROJ GEYTENBEEK
S.B., West Chester University of Pennsylvania, 2016
S.M., Villanova University, 2017

SAMAH GHAOUCHA
B.Eng., McGill University, Montréal, Québec, Canada, 2009

ANIKET GHARPURE
B.Eng., University of Mumbai, India, 2008
S.M., Northeastern University, 2012

MARK CAWLEY GIARELLI
A.B., University of Illinois at Urbana-Champaign, 2015

CAROLINE MAGNOTTI GIBSON
S.B., Virginia Polytechnic Institute and State University, 2016

LUIS FERNANDO GIL DORIA*
B.B.A., Universidad EAFIT, Medellin, Colombia, 2006
M.Mktg., University of New South Wales, Kensington, Australia, 2013

CAIO MEZZETI GIORDANO
Eng., Escola Politecnica da Universidade de São Paulo, Brazil, 2017
M.Eng., Ecole Nationale des Ponts et Chaussées, Paris, France, 2017
•WITH HIGH HONORS

HELEN KAITLYN GLASS
A.B., Covenant College, 2012
M.S.W., University of Alabama, Tuscaloosa, 2015

KATELYN R. GLASS
B.B.A., American University, Washington, District of Columbia, 2009

SCOTT GILMAN GLASSMAN
S.B., University of Virginia, 2014
•WITH HONORS

CHRISTOPHER RYAN GOEBBERT*
S.B., University of Wisconsin-Madison, 2011

HARSHIL GOEL
S.B., Georgia Institute of Technology, 2017

JOSHUA GOFFMAN-POZZUTO
B.B.A., Georgetown University, 2010

JAMES THOMAS GOLBY
S.B., United States Military Academy, 2001
Ph.D., Stanford University, 2011

BRIAN PHILIP GOLDMAN
A.B., University of Pennsylvania, 2016
S.B., ibid., 2016
•WITH HONORS

LANCE ORTIZ GONZALEZ
S.B., United States Naval Academy, 2013
•WITH HIGH HONORS

LUIS FERNANDO GONZÁLEZ-PRADA FELICES
B.Econ., Universidad del Pacifico, Lima, Peru, 2015

SAMUEL WEI GOODMAN
S.B., Rensselaer Polytechnic Institute, 2016

ANDRES GOSSELIN
B.I.E., Instituto Technológico y de Estudios Superiores de Monterrey, Santa Fe, Mexico, 2017
•WITH HONORS

MEGAN ELIZABETH GOULDING
S.B., Cornell University, Ithaca, New York, 2018

MILTON ALONSO GRANADOS
S.B., Embry-Riddle Aeronautical University, Bunnell, Florida, 2013

ANASTASIIA GRANOVSKAIA
S.B., State University Higher School of Economics, Moscow, Russian Federation, 2013
B.Sc.,(Hons), University of London, England, United Kingdom, 2013

EMMA FRAWLEY GRANOWITZ
A.B., Providence College, Rhode Island, 2016

DYLAN CHARLES GRANQUIST
S.B., Illinois State University, 2014

BENJAMIN JOSEPH GRAVELINE
S.B., United States Naval Academy, 2015
S.M., Western Governors University, 2018

BRUCE LUIS GREENE
S.B., Boston University, Massachusetts, 2017

ARIEL FAITH GREENHOUSE
B.B.A., University of Florida, 2015
M.I.B., ibid., 2016

CHRISTIAN BENFORD GREGORICH
S.B., Vanderbilt University, 2017
•WITH HONORS

SHANE PATRICK GRIFFEE
A.B., Claremont McKenna College, 2016

NEIL PATRICK GRIFFIN*
Bach., Illinois Institute of Technology, 2016

GUILHERME PROCOPIO GRISI
Bach., Insper Instituto de Ensino e Pesquisa, São Paulo, Brazil, 2014
•WITH HONORS

TROY JUSTIN ACKER GROENKE
A.B., Macalester College, 2011

TIMOTHY GROZIER
S.B., Ohio State University, Columbus, 2015

ANDREW LIAM GRUBER
S.B., University of Michigan-Ann Arbor, 2016
S.M., ibib., 2017

QINGHUA GU
Bach., Nanjing University, China, 2001
A.M., University of Toronto, Ontario, Canada, 2003
M.B.A., ibid., 2005

DONALD PAUL GUARINO III
A.B., University of Northern Iowa, 2012
•WITH HONORS

MIA AMAU GUILD
A.B., Wellesley College, Massachusetts, 2016

TARUN GULRAJANI
S.B., University of North Carolina at Charlotte, 2003
S.M., Emory University, 2005

VENKATA AJAY GUNDEPALLI
B.Tech.(Hons), Indian Institute of Technology Kharagpur, India, 2010
S.M., Texas Tech University, 2012

RYAN SUN GUO
A.B., University of Chicago, 2020
J.D., ibid., 2023

SONGQING GUO
B.Mgmt., Zhongnan University of Economics and Law, Wuhan, China, 2011
S.M., Illinois Institute of Technology, 2013

GAUTAM GUPTA
B.Tech., Uttar Pradesh Technical University, Lucknow, India, 2009
S.M., State University of New York at Buffalo, 2015

JANANI R. GUPTA
S.B., University of Texas at Austin, 2019

NIKET GUPTA
B.Tech., Indian Institute of Information Technology, Allahabad, India, 2015

RAHUL GUPTA
B.Tech., Indian Institute of Technology Roorkee, India, 2003
Ph.D., University of Delaware, 2009

JONATHAN ROBERT GURNEE
Dipl., University of London, England, United Kingdom, 2015
A.B., Albion College, 2016

HALLE MAE GUSTAFSON
A.B., Middlebury College, 2016

ELIZABETH GUTIERREZ
S.B., Purdue University--Calumet Campus, Hammond, Indiana, 2015

JAIME GABRIEL GUTIERREZ
M.D., Universidad del Norte, Barranquilla, Colombia, 2000

MURTAZA HAIDER
S.B., University of Illinois at Urbana-Champaign, 2016

SYED JAVED HAIDER
B.Tech., M.J.P. Rohilkhand University, Bareilly, India, 2012

LAILA HALLER
A.B., Universität Zürich, Switzerland, 2008
•WITH HIGH HONORS

CHLOE ANN HALLUM
A.B., Vassar College, 2016

ELLIE McCARDWELL HALVORSON
A.B., Stanford University, 2014

JILLIAN MICALE HAMERSMA
B.B.A., University of Michigan-Ann Arbor, 2016

JARED HAMILTON
A.B., University of Texas at Austin, 2019

MEGHAN ELISE HAMMOND
S.B., Truman State University, 2005
M.Acc., University of Missouri-Columbia, 2006
•WITH HIGH HONORS

EDWARD JUNGWOON HAN
A.B., Colby College, 2016

MIJIN HAN
A.B., William Marsh Rice University, 2015
M.Acc., ibid., 2017

ALISON BETH HANKES
A.B., University of Illinois at Urbana-Champaign, 2009

ELEANOR HARDING
B.B.A., University of Notre Dame, 2015

BRANDON ROBERT HARDMAN
S.B., United States Military Academy, 2016

BENJAMIN JOHN HARRIS
A.B., Northwestern University, 2010

ROEI HAVIV
A.B., University of Haifa, Israel, 2013

TAKAAKI HAYASHI
B.Econ., Osaka University, Japan, 2012

KOTARO HAYATO
A.B., Sophia University, Tokyo, Japan, 2007

CHUNBAI HE
S.B., Fudan University, Shanghai, China, 2007
Ph.D., ibid., 2012
S.M., Northwestern University, 2020

YUXI HE
LL.B., East China University of Political Science and Law, Shanghai, China, 2010
M.Acc., Bentley College, 2012

DAVID CONNER HEETDERKS
S.B., Indiana University Bloomington, 2014

MATTHEW HEFFLER
S.B., Rensselaer Polytechnic Institute, 2011

IAN MARSHALL HEINRICH
A.B., Johns Hopkins University, 2016

CORBON HUNT HEIZER
B.M.E., Vanderbilt University, 2016

ALEXANDER GEORGE HERBETS
A.B., Emory University, 2018
S.B., Georgia Institute of Technology, 2018

CARLOS LUIS HERNANDEZ
B.Ap.S., Cornell University, Ithaca, New York, 2017

BENJAMIN SHEPARD HERST
A.B., University of Chicago, 2014

JOSHUA ALAN HEYSE
S.B., DePaul University, Chicago, Illinois, 2005
S.M., ibid., 2009

SAMUEL DEVLIN HICKS
S.B., Miami University, Oxford, Ohio, 2017

JUAN FRANCISCO HIDALGO
B.Eng., Universidad de Chile, Santiago, Chile, 2013
Ing., ibid., 2014
Lic., ibid., 2014

AYUKO MORIKAWA HILL
S.B., Georgia Institute of Technology, 2015

CATHERINE ELIZABETH HILL
A.B., University of Southern California, 2006
•WITH HONORS

SHUNYA HIROSHIMA
Bach., University of Tokyo, Japan, 2013

HARINA JAYSWAL HIRPARA
S.B., University of Illinois at Urbana-Champaign, 2016

JARON BERNARD HITE
S.B., Cornell University, Ithaca, New York, 2014

LILIAN HOANG
S.B., University of Maryland at College Park, 2015

KATHERINE ROWE HOCH
A.B., Grinnell College, Iowa, 2011
•WITH HONORS

HUNTER ADAM HOLLAND
S.B., University of Southern California, 2017
•WITH HIGH HONORS

STEPHANIE HOM
B.B.A., Georgetown University, 2014

JOSIAH CORNELIUS HOOD
S.B., University of Nebraska-Lincoln, 2015

JOHN SAMUEL HOOIE
S.B., Georgia Institute of Technology, 2017
S.M., ibid., 2021

STEPHANIE ANN HOPPER
S.B., University of Colorado at Boulder, 2001
S.M., ibid., 2021

JOHN THOMAS HOSEY, JR.
S.B., Duke University, 2015

KYLE RICHARD HRUTKAY
S.B., Colorado State University, 2010
S.M., University of South Carolina-Columbia, 2013

LI HUA
A.B., Chongqing University, Chongqing, China, 1999

ERIC LEE HUANG
S.B., University of Michigan-Ann Arbor, 2017
S.M., ibid., 2018

JUNFAN HUANG
A.B., University of Chicago, 2015

QIN RAN HUANG
B.B.A.(Hons), Wilfrid Laurier University, Waterloo, Ontario, Canada, 2016
B.Comp., University of Waterloo, Ontario, Canada, 2016
•WITH HONORS

CAROLINE FRANCIS HUGHES
A.B., Georgetown University, 2018
J.D., University of Chicago, 2023

RYAN MITCHELL HULET
B.B.A., University of Miami, Coral Gables, Florida, 2015

VERONICA MARIE HUME
S.B., Massachusetts Institute of Technology, 2014
•WITH HONORS

SAMUEL HARRISON HUMMEL
S.B., Cornell University, Ithaca, New York, 2018
J.D., University of Chicago, 2023

LAUREN ELIZABETH HUMPHREY
A.B., Wake Forest University, 2015

CHENG-LIN HUNG
S.B., National Sun Yat-Sin University, Taipei, Taiwan, 2011
S.M., University of Illinois at Chicago, 2013

ABIGAIL VIRGINIA HUNTER
A.B., College of William and Mary in Virginia, 2015

CRISTÓBAL HURTADO CRUZAT
B.B.A.(Hons), Pontificia Universidad Catolica de Chile, Santiago, 2015

DAMIAN HURTADO
B.B.A., University of Texas at El Paso, 2015

JON SYED HUSSAIN
A.B., Vanderbilt University, 2012
•WITH HONORS

KEVAL HUTHEESING
M.Eng., Imperial College of Science, Technology and Medicine, London, England, United Kingdom, 2017
S.M., University of Chicago, 2023

THOMAS FRYXELL HUXTABLE
S.B., United States Military Academy, 2016

ZACHARY REDMOND HYMAN
S.B., Northwestern University, 2015
S.M., ibid., 2016

MOUAD IBNO BACHIR
A.B., Harvard University, 2017

MAHMOUD IBRAHIM IBRAHIM
S.B., State University of New York at Binghamton, 2007
S.M., ibid., 2009
Ph.D., ibid., 2012

LUIS FELIPE IDARRAGA ALVAREZ
S.B., Universidad de los Andes, Bogotá, Colombia, 2017

YUSHI IDE
B.Econ., University of Tokyo, Japan, 2016

MASSNOON IFAZ
S.B., Boston University, Massachusetts, 2011
S.M., University of Connecticut, 2014

LESLEY MICHELE IHIONKHAN
A.B., Duke University, 2018

NAOKI IIDA
A.B., Hosei University, Tokyo, Japan, 2010

ADI IKAN
S.B., Bar-Ilan University, Ramat-Gan, Israel, 2013
S.M., ibid., 2017

MIYAKO IKUNO
LL.B., University of Tokyo, Japan, 2018

CHUKWUDI IFEANYICHUKWU ILOZUE
S.B., Illinois Institute of Technology, 2014

PAA KWESI IMBEAH
S.B., University of Kansas, 2017

YUYA INAGAKI
A.B., Meiji Gakuin University, Tokyo, Japan, 2009

KATRYN INGSTAD
B.Acc., University of Minnesota-Twin Cities, 2003

MARY KATHERINE IRVING
A.B., University of Notre Dame, 2016

RAFAEL YUJI ISHI
B.M.E., Universidade Federal do Parana, Curitiba, Brazil, 2012

KYOHEI ISHIKAWA*
S.B., State University of New York at Stony Brook, 2011

OYINLOLA RUKAYAT ISIAKA
A.B., University of Delaware, 2018
J.D., University of Chicago, 2023

ASHLEY IU
S.B., University of Southern California, 2017
S.M., ibid., 2017

ANAND BALASUBRAMANIAM IYER
B.Eng., University of Mumbai, India, 2000
M.M.S., ibid., 2004
Dipl., Institute of Chartered Financial Analysts, Hyderabad, India, 2004

SHEKHAR RAMACHANDRAN IYER
S.B., Birla Institute of Technology and Science, Pilani, India, 2011
S.M., ibid., 2011
S.M., Tata Institute of Social Sciences, Mumbai, India, 2018

JILLIAN J. JACOBBI
A.B., University of Chicago, 2014

ANNA JACOBS
S.B., Boston University, Massachusetts, 2017

RUSHNA JAFARRAZA
S.B., DeVry Institute of Technology, Addison, Illinois, 2005
S.B., ibid., 2006

AARON JAFFE
S.B., Northwestern University, 2012

ABHISHEK S. JAIN
S.B., Wayne State University, Detroit, Michigan, 2017

KALASH JAIN
A.B., University of Chicago, 2017

REENA JAIN
B.E., Birla Institute of Technology and Science, Pilani, India, 2015

SUJIT G. JAIN
B.Eng., University of Pune, India, 2007
S.M., University of Massachusetts - Lowell, 2010

YASH JAIN
B.Tech., Indian Institute of Technology Roorkee, India, 2013

VALERIA JARAMA ARENAS
B.Ap.Sc., Universidad del Pacifico, Lima, Peru, 2016

GAURI JASWAL
B.B.A.(Hons), University of Delhi, New Delhi, India, 2015
Dipl., Indian School of Business, Hyderabad, India, 2020

NISHANTHI JEGANNATHAN
S.B., Georgia Institute of Technology, 2016

YUN NI JEN
S.B., Ateneo de Manila University, Quezon City, Philippines, 2002

TAYLOR JENKINS
B.Com.(Hons), Dalhousie University, Halifax, Nova Scotia, Canada, 2015

MAIRIN ANNE JERSE
S.B., Marquette University, 2017

ANEESHA JHINGAN
S.B., University of California, Berkeley, 2011
M.P.P., University of Chicago, 2023

NAN JIANG
B.B.A., York University, Toronto, Ontario, Canada, 2015

ARTURO JIMÉNEZ DE PARGA ALCUBILLA
B.B.A., Instituto Empresa, Madrid, Spain, 2018
LL.B., ibid., 2018
•WITH HONORS

KRITI JINDAL
S.B., Johns Hopkins University, 2019

ANDREW STEVEN JOHNSON
S.B., University of Pittsburgh-Pittsburgh Campus, 2017

BLAKE DOUGLAS JOHNSON
S.B., University of Minnesota-Twin Cities, 2017

CAROLINE LOUISE JOHNSON
S.B., United States Naval Academy, 2009
A.M., University of Oklahoma, 2015

ELIZABETH LOUISE WATKINS JOHNSON
A.B., University of Pennsylvania, 2015

NATHANIEL DAVID JOHNSON
S.B., Massachusetts Institute of Technology, 2018
•WITH HONORS

NICHOLAS KARL STEELE JOHNSON
A.B., Vassar College, 2017
•WITH HONORS

STEVEN ROBERT JOHNSON
S.B., University of Illinois at Urbana-Champaign, 2008
•WITH HIGH HONORS

ZACHARY JOHNSON-BURTON*
S.B., Bradley University, 2012

NICOLE YONIT JOISON
S.B., Washington University in St. Louis, 2016

ALEXANDER HARRIS JONES
A.B., Wheaton College, Illinois, 2013
A.M., ibid., 2016
Ph.D., Azusa Pacific University, 2021

CARL DAVID JONES II
B.B.A., University of Notre Dame, 2013

KELLY JONES
A.B., Indiana University Bloomington, 2007

KENDRA TIERRA JONES
S.B., Ohio State University, Columbus, 2016

TORI JONES
A.B., Carleton College, 2017

SAMYUKTHA JOTHISHANKAR
S.B., College of William and Mary in Virginia, 2017

CECILIA ISABEL JOY PÉREZ
A.B., Washington University in St. Louis, 2015

SHAHIL JUGGERNATH
S.B., University of Kwazulu-Natal, Durban, South Africa, 2007
B.Eng.(Hons), University of Pretoria, South Africa, 2010

JAMES JEEHEUM JUNG
A.B., Dartmouth College, 2014
B.Eng., ibid., 2015

VAIBHAV JUYAL
B.Tech., Uttar Pradesh Technical University, Lucknow, India, 2006

SAMEER R. KAK
A.B., University of North Carolina at Chapel Hill, 2017

AMMAR AHMAD KALIMULLAH
A.B., University of Chicago, 2017
•WITH HONORS

NIKITA KALININ
Dipl., Perm State University, Russian Federation, 2008
•WITH HONORS

BRITTANY RENEE KALMBACH
S.B., University of North Carolina at Chapel Hill, 2016

LAKSHYA KALRA
B.Tech.(Hons), Indian Institute of Technology Kharagpur, India, 2016

DHRUV VIJAY KAMATH
B.Tech., National Institute of Technology, Tiruchirapalli, India, 2016

HARI KRISHNA KANAGALA*
B.Tech., Indian Institute of Technology Madras, Chennai, India, 2009
S.M., Lehigh University, 2013

PRITESH RAJESH KANANI
B.Tech., Indian Institute of Technology Bengalindi, India, 2013
S.M., Pennsylvania State University, University Park, 2015

ELEANOR CHEE KANG
A.B., University of Chicago, 2017

NABEEL AHMAD KANGOO
B.Tech., Indian Institute of Technology Roorkee, India, 2016

ANAND MEDHA KANNAPALLY
B.Tech.(Hons), Indian Institute of Technology Varanasi, India, 2015
M.E.C.E., William Marsh Rice University, 2016

AYUSHI KANSAL
B.Tech., Motilal Nehru Regional Engineering College, Allahabad, India, 2018

KERDIA KARGOU
S.B., University of Houston-University Park, 2010

BLAKE ROBERT KARLS
S.B., Truman State University, 2009

MURALI SRISUDHA KARRI*
S.B., Andhra University, Waltair, India, 2005

VAMSI KRISHNA VENKATA SUBRAMANYA KARRY
B.Tech., Jawaharlal Nehru Technological University, Hyderabad, India, 2001
Dipl., National Institute of Industrial Engineering, Mumbai, India, 2005

LAUREN MARIE KASPER
A.B., William Marsh Rice University, 2015

MANPRIYA KAUR
B.Eng., University of Delhi, New Delhi, India, 2018
SANCHIT KAUSHAL
B.A.(Hons), University of Delhi, New Delhi, India, 2013
A.M., ibid., 2015
NATA KAVTARADZE
B.B.A., Free University of Tibilisi, Georgia, 2018
KENNETH C. KELLER III
A.B., University of Chicago, 2017
M.P.P., ibid., 2023
JOHN ERIC KELLEY, JR.
S.B., University of Kansas, 2017
•WITH HONORS
GALEN EDWARD KELLY
A.B., University of Illinois at Urbana-Champaign, 2014
S.M., ibid., 2016
JESSICA JEANETTE KENNEALLY
S.B., University of Illinois at Urbana-Champaign, 2014
•WITH HIGH HONORS
EDWARD WILLIAM ALAN KENT
B.A.(Hons), Coventry University, England, United Kingdom, 2011
THOMAS KERNEY
S.B., Northern Arizona University, 2020
ELENA KERSTJENS MARTÍNEZ
Bach., Universitat Pompeu Fabra, Barcelona, Spain, 2019
•WITH HONORS
DHRUV KHADE
S.B., Cornell University, Ithaca, New York, 2013
•WITH HONORS
SAMANTHA KHADIGE MERINO
S.B., Universidad del Pacifico, Lima, Peru, 2016
RIZWAN UZ ZAMAN KHAJI SHAIK
B.Tech., Jawaharlal Nehru Technological University, Hyderabad, India, 2002
AMAN RAJ KHANNA
A.B., Denison University, 2008
RAKSHAK KHANNA
S.B., Purdue University, West Lafayette, Indiana, 2014
ZAID NAZIH KHATIB
S.B., University of Michigan-Ann Arbor, 2018
S.M., University of Chicago, 2023
BRIAN T. KIM
S.B., California Institute of Technology, 2013
S.M., University of California, Berkeley, 2014
DO HYUNG KIM
A.B., Northwestern University, 2015
M.P.P., University of Chicago, 2023
DUSTIN KIM
S.B., DePaul University, Chicago, Illinois, 2009
HYE MYOUNG KIM
B.B.A., Yonsei University, Seoul, South Korea, 2017
JOY LYNN KIM
S.B., Georgia Institute of Technology, 2016
S.M., Northwestern University, 2018
JUNHYEOK KIM
B.B.A., Hanyang University, Seoul, South Korea, 2017
MYUNG LIP KIM
S.B., University of Illinois at Urbana-Champaign, 1993
S.M., ibid., 1994
Ph.D., ibid., 2002
SU YOUNG ALEXANDRIA KIM
A.B., Princeton University, 2012
TAE HOON KIM
S.B., University of Pennsylvania, 2015
BRENDAN CHARLES KING*
A.B., University of Notre Dame, Indiana, 2012
KELSEY JADE KING
S.B., Saint Louis University, 2017
GRIFFIN SPRAGUE KINZIE
A.B., Denison University, 2012
MORGAN MAE KISH
S.B., University of Illinois at Urbana-Champaign, 2012
JOSHUA MICHAEL KITE
S.B., University of Virginia, 2014
•WITH HIGH HONORS
CHRISTOPHER PAUL KNITTLE
S.B., United States Military Academy, 2012
MONIKA KOCYK
A.B., University of Illinois at Urbana-Champaign, 2013
SIDDHI NILESH KODOLIKAR
S.B., Virginia Polytechnic Institute and State University, 2018
•WITH HONORS
KISHORE KODRU
B.Tech.(Hons), Jawaharlal Nehru Technological University, Hyderabad, India, 2003
YEOW CHONG ALVIN KOH
S.B., University of London, England, United Kingdom, 2004
YOONJUNG KOH
A.B., Northwestern University, 2013
RYAN THOMAS KOKELL
S.B., Cornell University, Ithaca, New York, 2019
J.D., University of Chicago, 2023
JAMES REED KOLBE
S.B., Northwestern University, 2016
•WITH HONORS
KOFFI FREDERIC KONAN
M.Eng., École Nationale Supérieure d'Electrotechnique, d'Electronique, d'Informatique et d'Hydraulique et des Télécommunications, Toulouse, France, 2007
DHIMANT BALUBHAI KORANT
B.Eng., University of Pune, India, 2004
S.M., University of Texas at Arlington, 2007
NIKKI KOTHARI*
A.B., University of Chicago, Illinois, 2019
EMRE CAN KOZAN
S.B., University of Melbourne, Parkville, Victoria, Australia, 2015
S.B., Boğaziçi Üniversitesi, Istanbul, Turkey, 2018
CHRISTOPHER JOHN KRAEUTLE
S.B., University of Cincinnati, 1993
JACOB THOMAS KRAMB
S.B., United States Coast Guard Academy, 2014
CLARA KRIDLER
S.B., Purdue University, West Lafayette, Indiana, 2014
ADAM JOHN KRIPPEL
A.B., University of Colorado at Boulder, 2007
J.D., Ohio State University, Columbus, 2011
•WITH HONORS
ROOPA KRISHNASWAMY
A.B., University of Arizona, 2014
CHLOE ROSE KRUVANT
A.B., Washington University in St. Louis, 2015
BRIAN SCOTT KUHAR
S.B., Northern Illinois University, 2010
ANJOLIE KULKARNI
A.B., Northwestern University, 2015
HRISHIKESH SUNIL KULKARNI
B.Tech., Indian Institute of Technology Varanasi, India, 2016
M.Tech., ibid., 2016
AMITESH KUMAR
B.Eng., Siddaganga Institute of Technology, Tumkur, India, 2006
•WITH HONORS
ASHOK KUMAR*
B.Tech., Indian Institute of Technology, Delhi, 2003
Dipl., Indian Institute of Management, Calcutta, India 2007
SUGAM KUMAR
S.B., Bihar Institute of Technology, Sindri, India, 2002
Dipl., National Institute of Industrial Engineering. Mumbai, India, 2007
SHINTARO KURYU
B.Econ., University of Tokyo, Japan, 2015
BENJAMIN MYLES KURZMAN
S.B., University of Florida, 2015
KRYSTSINA KUZNIATSOVA
B.B.A.(Hons), Brock University, St, Catharines, Ontario, Canada, 2016
DIMITRIOS KYRANOS
S.B., Boston University, Massachusetts, 2017
GIANCARLO J. LADI
B.B.A., University of London, England, United Kingdom, 2016
ARJUN LAGISETTY
S.B., State University of New York at Stony Brook, 2009
GALID LAHDAHDA
M.A.S., Technische Universiteit Delft, The Netherlands, 1999
•WITH HONORS
NISHITA RAJKUMAR LAKHANI
S.B., Purdue University, West Lafayette, Indiana, 2015
SRISHTI LAL
B.Bus., Nanyang Technological University, Singapore, Singapore, 2017
B.Eng., ibid., 2017
JAMES ROSS LAMANNA
A.B., Pitzer College, 2016
•WITH HONORS
JORDAN ALEXANDRA LAMANNA
A.B., University of Southern California, 2017
•WITH HONORS
JOHN CURTIS LAMATTINA
A.B., Dartmouth College, 1999
M.D., Harvard University, 2003
•WITH HONORS
SOPHIA ADELAIDE LAMMERS
S.B., DePaul University, Chicago, Illinois, 2015
JONATHAN JAY LANE
A.B., Hamilton College, 2015
•WITH HONORS
PIOTR BARTŁOMIEJ LANGER
S.B., Szkoła Handlowa w Warszawsie, Warsaw, Poland, 2016
Mag., ibid., 2018
M.Sc., Imperial College of Science, Technology, and Medicine, London, England, United Kingdom, 2020
RYAN JOHN LANGTON
S.B., Bradley University, 2017
ANTONIO LARREA NAJERA
B.C.E.E., Universidad Iberoamericana Ciudad de México, Mexico City, 2015
CARL WILLY LARSEN
A.B., Wheaton College, Illinois, 2014
•WITH HIGH HONORS
DAVID JAMES LARSEN
A.B., Boston College, Chestnut Hill, Massachusetts, 2010
•WITH HIGH HONORS
ROBERT JAN LARSEN
B.B.A., University of South Dakota, 2009
M.Prof.Acc, ibid., 2009
•WITH HIGH HONORS
DMITRY EVGENEVICH LAVRENTIEV
LL.B., Moscow State Institute of International Relations, Russian Federation, 1999
Dipl., ibid., 2000
LL.M., New York University, 2008
Dipl., ibid., 2008
EMILY RYAN LAWLER
S.B., University of Colorado at Boulder, 2012
RYAN CHRISTOPHER LAWLER
B.G.S., University of Kansas, 2009
M.P.A., ibid., 2011
KATHERINE JANE LAYENDECKER
A.B., Davidson College, 2015
HADRIEN ERWAN LE FLOCH
S.B., Ecole Supérieure des Sciences Economiques et Commerciales, Cergy-Pontoise, France, 2013
S.M., ibid., 2018
VO HOANG LE
B.Econ., Foreign Trade University, Hanoi, Viet Nam, 2013
PIERRE LECONTE
A.B., Boston College, Chestnut Hill, Massachusetts, 2017

AMANDA MARIE LEE
A.B., Lawrence Technological University, 2007
S.M., Yale University, 2012

ANDREW LEE
B.Eng., Vanderbilt University, 2019

CHRISTINA LEE
A.B., Northwestern University, 2014

DUKHYUN LEE
A.B., Korea University, Seoul, South Korea, 2017
M.B.A., Quantic School of Busisness and Technology, 2020
S.B., Korea National Open University, Seoul, South Korea, 2021

HYO JOO LEE
S.B., Northwestern University, 2018

JIA RONG DAWN LEE
S.B., National University of Singapore, Singapore, 2011

KENNETH TAEHAN LEE
A.B., Tufts University, 2011
A.M., University of California, Irvine, 2014
Ph.D., ibid., 2016

NATALIE LEE
A.B., Boston College, Chestnut Hill, Massachusetts, 2015
•WITH HONORS

PHOEBE WEI TING LEE
S.B., University of California, Berkeley, 2018

SANDRA J. LEE
S.B., Ohio State University, Columbus, 2016

SHAWN LEE
A.B., University of Notre Dame, 2016
•WITH HONORS

WONMOON LEE
B.Econ., Sogang University, Seoul, South Korea, 2017

JUSTIN TERENCE LEES
S.B., University of Virginia, 2013

SARAH ALANA LEFF
A.B., Vanderbilt University, 2016

MATIAS GUILLERMO LEGUIZAMON
LL.B.(Hons), Universidad de Buenos Aires, Argentina, 2012
M.Fin., Universidad Torcuato di Tella, Buenos Aires, Argentina, 2014
•WITH HIGH HONORS

ANNA LEISTIKOW
A.B., Dickinson College, 2015

MIRELA LEKIC
B.B.A., University of Michigan-Ann Arbor, 2009

VICTORIA MICHELLE LEON
S.B., University of California, Los Angeles, 2014

BENJELLICA NICHOLE LESLIE-JONES*
A.B., Wake Forest University, 2011
M.Ed., University of Illinois at Chicago, 2016

DIANE MARIA LESS*
S.B., University of Wisconsin-Madison, 2010
S.M., Rosalind Franklin University of Medicine and Science, 2014

DANIEL BENJAMIN LESSER
A.B., Northwestern University, 2015

MIRANTI PUTRI LESTARI
B.B.A.(Hons), National University of Singapore, Singapore, 2015
•WITH HONORS

STEPHEN ROSS LESTYAN
S.B., University of South Carolina-Columbia, 2016

LAI YIN LEUNG*
B.Com., University of New South Wales, Kensington, Australia, 1995
B.Sc., University of Southern Queensland, Toowoomba, Australia, 2004
B.Sc.(Hons), Griffith University, Brisbane, Queensland, Australia, 2005

RONALD TYRONE LEWIS, JR.
S.B., University of Illinois at Urbana-Champaign, 2017
S.M., University of Missouri- St. Louis, 2019

ALAN SETH LEWIS
S.B., United States Military Academy, 2010
S.M., Carnegie Mellon University, 2019

ALICE LI
S.B., Pennsylvania State University, University Park, 2014

ANNA LU LI
A.B., University of Chicago, 2018

CHING-YAO LI
S.B., University of Illinois at Urbana-Champaign, 2011
•WITH HONORS

KEVIN LI
A.B., Dartmouth College, 2017
•WITH HONORS

QUN LI
A.B., Fudan University, Shanghai, China, 2012
M.I.S., Carnegie Mellon University, 2014
•WITH HIGH HONORS

SHEN LI
Bach., Dalian University of Foreign Languages, China, 2006
S.M., Bentley College, 2008

SHUOHAN LI
A.B., Henan University, Kaifeng, China, 2004
LL.M., Shanghai International Studies University, China, 2007

YAO LI
S.B., Beijing University of Science and Technology, China, 2011
S.M., Illinois Institute of Technology, 2013

TZU-TING LIAO
S.B., University of Virginia, 2014
S.M., ibid., 2015

BRETT BERNARD LILL
A.B., University of Illinois at Urbana-Champaign, 2006

CHRISTINA HSIAO WEN LIM
LL.B.(Hons), University of London, England, United Kingdom, 2013

DOYOUNG LIM
A.B., University of Chicago, 2016

JOSHUA JUN HUI LIM
B.Eng., National University of Singapore, Singapore, 2014
M.Eng., ibid., 2018

KYUNGHA LIM
S.B., Georgia Institute of Technology, 2013

RAKDONG LIM
A.B., Williams College, 2015
S.M., Université de Genève, Geneva, Switzerland, 2020

TOMMY KANG YOONG LIM
B.Com., University of New South Wales, Kensington, Australia, 2009
LL.B.(Hons), ibid., 2009
Dipl., Kaplan Professional Education, Sydney, New South Wales, Australia, 2013
Dipl., Integrity Education Group, Dandenong, Victoria, Australia, 2016
Dipl., ibid., 2017
•WITH HIGH HONORS

CHI HSUAN LIN
B.B.A., National Taiwan University, Taipei, 2016
S.M., University of Chicago, 2023

ZONG KAI LIN
LL.B., University of Sydney, New South Wales, Australia, 2017
•WITH HONORS

ANDREW LINDNER
A.B., Dartmouth College, 2015

JIAYIN LING
S.B., Tsinghua University, Beijing, China, 2008
S.M., ibid., 2010
Ph.D., Massachusetts Institute of Technology, 2016
•WITH HIGH HONORS

JEFFREY JACOB LINN
A.B., Washington University in St. Louis, 2016

FENG LIU
Bach., Shanghai University of Finance and Economics, China, 2008

JIAJIA LIU
S.B., University of Science and Technology of China, Hefei, Anhui, 2010
S.M., Eidgenössische Technische Hochschule Zürich, Switzerland, 2014
•WITH HONORS

MENGJIA LIU
A.B., Communication University of China, Beijing, 2013
M.C.I.S., Nanyang Technological University, Singapore, Singapore, 2016

QINYU LIU
B.B.A., University of Michigan-Ann Arbor, 2012

SHAN LIU
B.B.A., Washington State University, 2016

SIBO LIU
S.B., University of California, Los Angeles, 2013
S.M., International Technological University, 2017

TIANSHU LIU
A.B., Communication University of China, Beijing, 2003
A.M., ibid., 2006

TUCKER COLBY LONG
S.B., University of Missouri-Columbia, 2015

JORGE L. LÓPEZ ARREDONDO
A.B., Instituto Tecnológico Autónomo de México, San Angel, 2015

JEFFREY LOSTAUNAU
S.B., Santa Clara University, California, 2015

ZHI ZHONG LOU
A.B., University of Chicago, 2016
•WITH HIGH HONORS

MATTHEW JOSEPH LOXLEY
S.B., Ohio State University, Columbus, 2019

JUN LU
B.Eng., Shanghai University, China, 2006

SHUANG LU
A.B., University of California, Los Angeles, 2016

WINNIE DENG LUI
A.B., University of Chicago, 2019

WARREN HUA LUK
B.Sc.(Hons), University of London, England, United Kingdom, 2010
•WITH HONORS

ERIK WILKE LUND
A.B., University of Wisconsin-Milwaukee, 2009

JUAN LUO
Bach., Wuhan University of Technology, China, 2009
S.M., Chinese University of Hong Kong, Shatin NT, 2010

SHIQI LUOHONG
S.B., Tsinghua University, Beijing, China, 2012
S.M., Northwestern University, 2014
•WITH HONORS

SONYA LUTHRA
S.B., University of Illinois at Chicago, 2012
•WITH HONORS

RUIJIANG MA
B.Com., University of Toronto, Ontario, Canada, 2013
•WITH HONORS

SHEK WAYNE MA
A.B., University of Southern California, 2008

SHAMIM MAANI
B.B.A., Ohio State University, Columbus, 1999

CHARLES DIRK MACDONALD
S.B., United States Air Force Academy, 2013
S.M., University of California, Berkeley, 2017
•WITH HONORS

DOUGLAS KENNETH MACINTOSH
S.B., United States Naval Academy, 2011

GLORIA ESTELLE MACIOROWSKI
S.B., University of Notre Dame, 2016
Mast., Brown University, 2019

MICHAEL JEFFREY MACKINEY*
A.B., DePaul University, Chicago, Illinois, 2015
S.M., University of Chicago, Illinois, 2020

OLGA MAGALETSKA
Dipl., State Flight Academy of Ukraine, Kirovograd, 2003
Mast., ibid., 2003
M.B.A., National University Kyiv-Mohyla Academy, Ukraine, 2011

ALEXANDER MAGANA
S.B., Georgetown University, 2016

TANVI MAGO
A.B., University of Chicago, 2015

JYOTSNA MAHAJAN
B.Com.(Hons), Shri Ram College of Commerce, New Delhi, India, 2015

GEOFFREY MATTHEW MAITES
B.F.A., Syracuse University, 2003

JASMINE MAJDPOUR
B.Eng., McGill University, Montréal, Québec, Canada, 2017

AMRUTHA VENKATA MALLADI
S.B., College of William and Mary in Virginia, 2017

NAHUEL QUIMEY MALPARTIDA
Ing., Universidad Tecnólogica Nacional, Buenos Aires, Argentina, 2016
M.Fin., Adolfo Ibanez University, Santiago, Chile, 2020

RAZ MANGEL
A.B., Tel-Aviv University, Israel, 2016

RUVIMBO PESERAI MANGOMA
A.B., St. Lawrence University, Canton, New York, 2011

RAHUL SHANTARAM MANMODE
B.Pharm., Amravati University, India, 2002
S.M., University of Strathclyde, Glasgow, Scotland, United Kingdom, 2006
Sc.D., University of Massachusetts - Lowell, 2012

MARÍA DEL SOCORRO MANZANO GUTIÉRREZ
Lic., Instituto Tecnológico Autónomo de México, San Angel, 2018

ANDRE MARIA ALVES MAIA FILHO
S.M., Politecnico di Milano, Italy, 2012
B.Eng., Universidade de São Paulo, Brazil, 2016
•WITH HONORS

VICENTE MARQUINA SERRANO
S.B., Northeastern University, 2017
B.Sc., Universidad Pontificia Comillas, Madrid, Spain, 2017

SALLY MARSHAK
A.M., University of Cambridge, England, United Kingdom, 1992

CONOR GREGORY ROONEY MARTIN
S.B., Georgia Institute of Technology, 2016

RENAE MARTINEZ
S.B., Baylor University, 2004
S.M., Northwestern University, 2009

CASSANDRA KAY MARTYNOW
A.B., University of California, Los Angeles, 2011
A.M., University of Chicago, 2013

ELIZABETH MASH
A.B., Johns Hopkins University, 2014

BENJAMIN WILSON MASSAGEE
S.B., United States Military Academy, 2008

ALEJANDRA MATADAMAS MIRAMONTES
A.B., Instituto Tecnológico Autónomo de México, San Angel, 2015

NEHA RAJU MATHURVAISHYA
B.Eng., University of Mumbai, India, 2011
S.M., Rutgers, the State University of New Jersey-New Brunswick, 2014

CHEZEV ZURI VERONICA MATTHEW
S.B., Brown University, 2015

JAMES NATHANIEL MATTHEWS
A.B., Harvard University, 2016
•WITH HONORS

LAURA GUIMARAES MATTOS
LL.B., Pontificia Universidada Catolica de Minas Gerais, Belo Horizonte, Brazil, 2019

MARIA BELEN MAYOR SIURANETA
S.B., Instituto Tecnológico Autónomo de México, San Angel, 2021

ELIKA MAZHAR
A.B., University of California, Santa Barbara, 2015

KEBA MBAYE
M.C.S., Ecole Supérieure d'Ingenieurs en Electrotechnique et Electronique, Paris, France, 2006
P.Mast., HEC Paris, Jouey-en-Josas, France, 2008

KYLE BRIAN McANALLY
S.B., University of Utah, 2020

MATTHEW FRANCIS McCABE
A.B., University of Pittsburgh-Pittsburgh Campus, 2009
A.M., Dominican University, River Forest, Illinois, 2012
•WITH HONORS

COREY ANDREW McCARTEN
A.B., Wake Forest University, 2018

KYLIE CATHERINE McCARTER
S.B., University of Notre Dame, 2016

JOHN McCORMICK
A.B., Colorado College, 2017

OLIVIA SHATTUCK McCULLOCH
S.B., West Virginia University, 2015

CAMILLE HELENE McCUTCHEON
S.B., University of South Carolina-Columbia, 2016

JOHN CONNOR MCDERMOTT
S.B., Miami University, Oxford, Ohio, 2017
M.Acc., ibid., 2017

MAXWELL M. McDONNNELL
S.B., United States Military Academy, 2012
S.M., University of Missouri- Rolla, 2019

EMILY ANN MCDUFF
S.B., University of Virginia, 2016
•WITH HONORS

DUNCAN AUSTIN McGILLIVARY
A.B., University of Chicago, 2017

CAITLIN BAMFORD McISAAC
A.B., University of Missouri-Columbia, 2012

SCOTT T. MCKEON*
A.B., Covenant College, Lookout Mountain, Georgia, 2012
S.M., University of Maryland, University College, 2021

CASSIDY MARIE McPHERSON
S.B., University of Chicago, 2018
•WITH HONORS

LAILA McQUADE
A.B., University of Mary Washington, 2014

REBECCA MEEKER
A.B., University of Virginia, 2016

AMIT NIKHIL MEHTA
S.B., Birla Vishvakarma Mahavidyalaya, Vallabh Vidyanagar, India, 2003
S.M., Southern Illinois University-Edwardsville, 2005

SHIVA BHARGAV MEHTA
S.B., University of Michigan-Ann Arbor, 2017

JUAN MARIO MEJIA
A.B., University of Chicago, 2016

LINDSEY RENEE MELNYK
A.B., University of Wisconsin-Madison, 2014

QIANLI MEN
S.B., State University of New York at Binghamton, 2013

GERARDO ALBERTO MENDEZ RAMIREZ
S.B., Instituto Technológico y de Estudios Superiores de Monterrey, Santa Fe, Mexico, 2016

HALEY LAINE MENDEZ
A.B., Harvard University, 2015

JUSTIN MICHAEL MENZE
B.B.A., University of Iowa, 2010
S.M., DePaul University, Chicago, Illinois, 2015

RYAN BENJAMIN MEYERS
S.B., Indiana University Bloomington, 2017

KENDALL MEYERTONS
S.B., University of Texas at Austin, 2018
•WITH HONORS

JASON YU MIAO
S.B., University of Alberta, Edmonton, Canada, 2012

MATIAS MICHELONI
Ing., Instituto Tecnológico de Buenos Aires, Argentina, 2013
•WITH HONORS

NATASHA MIGLIATI LEVY
S.B., Northeastern University, 2016
B.Sc., Fundação Getulio Vargas, São Paulo, Brazil, 2016

CHRISTOPHER PENDLETON MILLER
S.B., United States Naval Academy, 2013

ERIC JEROME MILLER
S.B., Wake Forest University, 2015
•WITH HONORS

PATRICK JOSEPH MILLER
S.B., University of Missouri-Columbia, 2012

ALP MIMAROGLU
S.B., San Jose State University, 2012

MARLA CAROL MIMS
S.B., University of Illinois at Urbana-Champaign, 2007

HARSIMRAN K. MINHAS
S.B., Carnegie Mellon University, 2017

FREDERICO MIOTTI WIESEL
B.M.E., Escola Politecnica da Universidade de São Paulo, Brazil, 2017

LYNNETTE SOLANGE MIRANDA
B.F.A., School of the Art Institute of Chicago, 2010
A.M., New York University, 2014

EDUARDO BENJAMIN MIRANDA PINEDA
S.B., Instituto Tecnológico y de Estudios Superiores de Monterrey, Mexico, 2015

MONA MISHRA
B.Eng., Delhi Institute of Technology, India, 2018

HARSHVARDHAN MISRA
B.A.(Hons), University of Delhi, New Delhi, India, 2013
Dipl., Management Development Institute, Gurgaon, India, 2017

MARY MARGARET MOBLEY
S.B., University of Tennessee at Knoxville, 2017

ALESSANDRO MOCIO
M.Eng., Imperial College of Science, Technology and Medicine, London, England, United Kingdom, 2018

AZIZAH MOHAMED
S.B., University of Houston-University Park, 2011
S.M., ibid., 2015

HUMBLE MOHAMMED
B.Tech., Mar Athanasius College of Engineering, Kochi, India, 2001

MATHIAS MANUEL MONDINO
A.B., Claremont McKenna College, 2010
A.M., George Washington University, 2015

MATTHEW MONOPOLI
S.B., University of Canterbury, Christchurch, New Zealand, 1994
M.Sc.(Hons), ibid., 1997

CHARLES RICHARD MONTGOMERY
A.B., Claremont McKenna College, 2015

ROBERT JOHN MONTGOMERY
S.B., St. Lawrence University, 2014

ESTHER MOON
A.B., Washington University in St. Louis, 2015

JOSEPH FRANCIS SEBALLOS MORAL
B.Econ., University of the Philippines, Quezon City, 1998

ANDERSON PETER MORELATO
B.Eng., Universidade Federal de Minas Gerais, Belo Horizonte, Brazil, 1999
M.Eng., ibid., 2001

GABRIELA MORENO MERINO
S.B., Babson College, 2015

NEIL MORI
S.B., University of Maryland at College Park, 2013

RYAN DEAN MORRIN
S.B., Brigham Young University, Provo, Utah, 2019

TAYLOR LANGSTON MULLEN
S.B., University of Alabama, Tuscaloosa, 2016

LUIS ANTONIO HIROSHI MUNAYCO TOSKANO
B.Econ., Universidad del Pacifico, Lima, Peru, 2013

JOSE MUNOZ MARDONEZ
B.Bus., Pontificia Universidad Catolica de Chile, Santiago, 2016

KARTHIK MUNUGALA
B.B.A., University of Michigan-Ann Arbor, 2017

KANTA MURATA
A.B., Waseda University, Tokyo, Japan, 1992
M.Mang., EMLYON Business School, Ecully, France, 1997

JAMES M. MURPHY
S.B., Miami University, Oxford, Ohio, 2011

TAIT FITZGERALD MURPHY
A.B., Northwestern University, 2017
•WITH HONORS

STEPHEN J. MURRAY
S.B., Purdue University, West Lafayette, Indiana, 2016

YASH HEMANT MUTHIYAN
B.Com., Hassaram Rijhumal College of Commerce and Economics, Mumbai, India, 2014

MARCELO SILVA MUZZI
S.B., Università Bocconi, Milan, Italy, 2018

SATORU NABESHIMA
B.B.A., Kobe University, Japan, 2015

JULIE NADIG
S.B., Indiana University Bloomington, 2017
•WITH HONORS

SERGII NADTOCHII
Bach., Kyiv National University of Economics, Ukraine, 2005
Mast., ibid., 2006
Kand., National Shevchenko University, Kyiv, Ukraine, 2010

NORIYUKI NAGAMINE
B.C.A., Hitotsubashi University, Tokyo, Japan, 2009

AGRIMA NAGPAL
B.B.A., University of Delhi, New Delhi, India, 2015

CAROLINE NAHAS
B.B.A., Fundação Getulio Vargas, São Paulo, Brazil, 2011
P.Mast., Insper Instituto de Ensino e Pesquisa, São Paulo, Brazil, 2016

ANAND NAIB
B.Tech., VIT University, Vellore, India, 2010

NEETHI NAYAK
A.B., William Marsh Rice University, 2016
M.P.P., University of Chicago, 2023

BENJAMIN ARLYN NEISWANDER
A.B., Denison University, 2014
•WITH HONORS

CHRISTOPHER DAVID NELSON
B.B.A., University of North Dakota, 2015

GUSTAVO NEMI CASTRO
B.Eng., Escola Politecnica da Universidade de São Paulo, Brazil, 2015
M.E.M., Politecnico di Milano, Italy, 2015
•WITH HONORS

SUMANT NEMMANI
B.Eng., R.V. College of Engineering, Bangalore, Bangalore, India, 2017

BROOKE ANN NEUMAN
A.B., Johns Hopkins University, 2005

TESSA MARIE NEWLAND
A.B., Miami University, Oxford, Ohio, 2014

DOMINIC H. NEWMANN
A.B., George Washington University, 2014

THAO NGOC NGUYEN
A.B., Foreign Trade University, Hanoi, Viet Nam, 2016

JACKSON CONNOR NICHOLS
B.B.A., University of Iowa, 2017

TOM NOF
S.B., Technion-Israel Institute of Technology, Haifa, 2018

ALEC NOGGLE
A.B., University of Nevada, Reno, 2017

CHANITNUN NONGSUWAN
S.B., Bentley College, 2015

IAN GREGORY NORMAN*
S.B., University of Wisconsin-Madison, 2016

MICHAEL NOVAK
B.Ch.E., University of Dayton, 2012

DANIEL BRACKMAN NUSSBAUM
A.B., Amherst College, 2016
•WITH HONORS

WATCHEN NYANUE
A.B., DePauw University, Greencastle, Indiana, 2005

CARRIE SUSAN NYE
S.B., Wake Forest University, 2017

KENSUKE OBARA
LL.B., Keio University, Tokyo, Japan, 2000
•WITH HONORS

UGOCHUKWU OBILO
B.B.A., Temple University, 2012
M.Acc., Villanova University, 2013

BRENDAN PATRICK O'BRIEN
A.B., University of Notre Dame, 2015
J.D., University of Chicago, 2023
•WITH HIGH HONORS

BALTAZAR OCHAGAVIA
S.B., Pontificia Universidad Catolica de Chile, Santiago, 2017

MATTHEW RYAN OCHALSKI
A.B., University of Chicago, 2014

KATHERINE MILDRED O'CONNELL
B.B.A., University of Georgia, 2015

BRIAN GARY O'CONNOR
S.B., United States Military Academy, 2016

MELISSA ANN O'CONNOR
B.B.A., University of Notre Dame, 2012
•WITH HONORS

OMOTUNDE MODUPEOLUWA ODEDEYI
S.B., Iowa State University of Science and Technology, 2012
S.B., Redeemer's University, Ede, Nigeria, 2012
S.M., University of Lagos, Nigeria, 2016

BOLUTIFE ODUSANYA
B.B.A., Howard University, 2010

OLUFUNMILOLA OLUBUSAYO OGUNMEKAN
A.B., University of Kent at Canterbury, England, United Kingdom, 1999
S.M., University of Surrey, Guildford, England, United Kingdom, 2000

KAITLYN ASHLEY OH
B.A.(Hons), University of Western Ontario, London, Ontario, Canada, 2016
•WITH HONORS

SEOJOON OH
S.B., Indiana University Bloomington, 2012
B.B.A., Sung Kyun Kwan University, Seoul, South Korea, 2016
S.M., University of Chicago, 2023

TITILAYO BIMPE OKE
LL.B., Igbinedion University Okada, Nigeria, 2006
LL.M., University of Warwick, Coventry, England, United Kingdom, 2011

UGOCHI OKORO
M.B.Ch.B., Abia Sate University Uturu, Okigwe Nigeria, 1998

KHADIJAT BOLANLE OLAYIWOLA
A.B., University of Illinois at Chicago, 2018

KATHLEEN NICHOLE OLIVER
A.B., University of Chicago, 2016

OLUWAPONMILE OLOYEDE
S.B., University of Lagos, Nigeria, 2000
S.M., Bowling Green State University, 2002
Ph.D., Graduate University for Advanced Studies, SOKENDAI, Hayama, Japan, 2005
S.M., University of Mississippi, 2007

ERIC CHARLES O'NEIL
A.B., Dickinson College, 2011
S.M., University of Chicago, 2023

AMBER ROSE ORENSTEIN
A.B., University of Illinois at Chicago, 2008
A.M., Dominican University, River Forest, Illinois, 2010

ETHEL PATRICIA OSORIO
S.B., University of Pennsylvania, 2015

MEGAN SUE OSTRIA
S.B., University of Maryland at College Park, 2016
•WITH HIGH HONORS

YIN YIN OU
A.B., Stanford University, 2012

DIANA TIANTIAN PACER
A.B., University of Chicago, 2015
S.M., ibid., 2017

THOMAS ANTHONY PACER
A.B., George Washington University, 2016
•WITH HIGH HONORS

GREGORY PAK
S.B., University of California, San Diego, 2015

SINDHUJA PAMULAPATI
B.Tech., Indian Institute of Technology Hyderabad, India, 2012
Mast., Illinois Institute of Technology, 2014

ANSHUL PANDEY
B.Tech., Indian Institute of Technology Roorkee, India, 2009

ZAIREN PANG
B.B.A., Shanghai International Studies University, China, 2009
M.B.A., University of Rochester, 2010
•WITH HONORS

ABINASH PANIGRAHI
B.Tech.(Hons), Indian Institute of Technology Kharagpur, India, 2010

RITESH PANWAR
M.B.Ch.B., University of Delhi, New Delhi, India, 2000
M.D., ibid., 2006

ALVARO SALVATORE PAPA SILVA
S.B., University of Kansas, 2016

RUCHIRA PARIKH
A.B., Tufts University, 2018

HYEBIN PARK
S.M., Harvard University, 2019
A.B., University of Chicago, 2017

YEONJUNG PARK
A.B., Tufts University, 2011

MARK RICHARD PARKER
A.B., Harvard University, 2013
•WITH HONORS

PROGYA PARMITA
B.Eng., R.V. College of Engineering, Bangalore, Bangalore, India, 2017

CODY ALEXANDER PARSONS
S.B., University of Dayton, 2015

MATTHEW SEAN PARTHUN
S.B., Ohio State University, Columbus, 2016

KRUSHAN CHETAN PATEL
S.B., Auburn University Main Campus, 2012
D.M.D., University of Pennsylvania, 2016
S.M., University of Louisville, 2019

NIKESH H. PATEL
B.B.A., University of Texas at Austin, 2014
M.Prof.Acc, ibid., 2014
•WITH HONORS

RAHUL SANJAY PATEL
S.B., University of Florida, 2017

SIDDHARTH R. PATEL
S.B., DePaul University, Chicago, Illinois, 2009

ANTHONY JOSEPH PATRICELLI, JR.
S.B., Elmhurst College, Illinois, 2016

TYLER PATRICK
S.B., United States Military Academy, 2015
S.M., West Texas A&M University, 2018

RAJU PAULOSE
B.Eng., Karnatak University, Dharwad, India, 1998

ANAYA RAMESHWAR PAWAR
B.Eng., Amravati University, India, 2012

JOHN WILLIAM PEARCE
A.B., Albion College, 2011
•WITH HIGH HONORS

DAVID MATTHEW PECK
S.B., Purdue University, West Lafayette, Indiana, 2012

DINA EFFIE PECK
A.B., University of Chicago, 2016
•WITH HIGH HONORS

KATHERINE MARIE PELKEY
B.B.A., Cleary University, 2003
M.P.A., Florida Institute of Technology, 2021

MICHAEL FRANCESCO PELLEGRINO
S.B., DePaul University, Chicago, Illinois, 2016

YAN PENG
A.B., Xi'an International Studies University, China, 2012

CARLOS ALBERTO PENICHE GAMA
A.B., Instituto Technológico y de Estudios Superiores de Monterrey, Santa Fe, Mexico, 2010

ARUNIMA VARMA PENMETSA
S.B., New York University, 2015

KELSEY ANNE PEPMEIER
S.B., Indiana University Bloomington, 2014

NAVYA PERLA
B.Eng.(Hons), Birla Institute of Technology and Science, Pilani, India, 2014

JAMES NUGENT PERRY III
A.B., University of Notre Dame, 2017

ANGELA CHAUNTELLE PERRY-HUDSON
S.B., Bowling Green State University, 2019

MANDY MCGUIRE PETERSEN
A.B., University of Chicago, 2001
J.D., Boston University, Massachusetts, 2005

MADELINE PETERSON
A.B., Colgate University, 2015

ELENA PETRENKO
Dipl., Ulyanovsk State University, Russian Federation, 2005

PAMELA PETRICK
A.B., Duke University, 2018

FORREST LEE PETTERSON
A.B., University of North Carolina at Chapel Hill, 2013

JEZORAI ANNABELLA PEYSER
A.B., Stanford University, 2016
•WITH HONORS

MATHEW PHILIP*
B.Eng., Manonmaniam Sundaranar University, 1999
M.C.S.E., University of Chicago, Illinois, 2016

FRANCES SOFIA PIETRANTONIO
A.B., Williams College, 2017

PETER PILONE, JR.
A.B., Manhattanville College, 2011

ABISHAI JOHANAN PINTO
B.B.A., University of Texas at Austin, 2014

YEHUDIT PINTOW MAAYAN
B.H.A., Tel-Aviv University, Israel, 2012
LL.B., ibid., 2012

PETER PAUL PIOTROWSKI IV
S.B., Iowa State University of Science and Technology, 2007
S.B., ibid., 2008

SAMUEL GUY FRANCOIS PLAGNARD
S.M., Ecole Nationale de la Statistique et de l'Admin Economique, Malakoff, France, 2000

AMY PODZIUS
S.B., University of Illinois at Urbana-Champaign, 2002

CAMILA POGGI
S.B., Universidad Argentina de la Empresa, Buenos Aires, 2016
S.B., ibid., 2017

HAYDEN MORELL POLHAMUS
S.B., University of California, Berkeley, 2016

SHANE MICHAEL POLZIN
S.B., University of Wisconsin-Madison, 2012

WILLIAM ALEXANDER PONCE
A.B., Duke University, 2017

MATTHEW JOSEPH POPIELARZ
B.B.A., University of Michigan-Ann Arbor, 2014

JACQUELYN ANN POULOS
A.B., University of California, Berkeley, 2016

CRISTAL LYN MORELAND POWELL
A.B., University of Iowa, 2011
S.M., Northeastern University, 2016

GYAN PRAKASH
S.B., Indian Institute of Technology Kharagpur, India, 2015
S.M., University of Southern California, 2018

SIDHARTH PRAKASH*
B.Tech., National Institute of Technology Karnataka, Surathkal, 2008

PHILIP BARNES PREISS
A.B., Hamilton College, 2010

NIDHI PRIYA
B.Tech.(Hons), Indian Institute of Technology Kharagpur, India, 2005

ANTHONY KYRIAKOS PROUSIS
A.B., Northwestern University, 2015

DIMITRIOS PSARRAKIS
A.B., Aegean University, Izmir, Turkey, 2013
M.L.A., Harvard University, 2020

CODY JAMES PUCKETT
A.B., Clemson University, 2013
A.M., Wake Forest University, 2015
S.M., University of Chicago, 2023

VARADHARAJAN PUNDI SRIDHAR
B.Eng.(Hons), University of Madras, Chennai, India, 2004
S.M., University of Manitoba, Winnipeg, Canada, 2008

ROHAN RAJEEV PURANIK
B.Eng., University of Pune, India, 2013
S.M., University of Michigan-Ann Arbor, 2015
•WITH HONORS

WASKITO PURWONO
B.Mgmt., Universitas Bina Nusantra, Jakarta, Indonesia, 2013

ERIC RUOHENG QIU
S.B., Princeton University, 2018
•WITH HONORS

XIANG QIU*
S.B., Purdue University, West Lafayette, Indiana, 2013
S.M., ibid., 2014

XIAODI QU
S.B., Fudan University, Shanghai, China, 2012
Mast., Illinois Institute of Technology, 2014
•WITH HONORS

KEVIN BARTLETT QUINN
A.B., Columbia University in the City of New York, 2015
•WITH HONORS

MARGARET KATHLEEN QUINN
A.B., University of Notre Dame, 2017

ROBERTO QUINTANILLA TREVIÑO
S.B., Instituto Tecnológico y de Estudios Superiores de Monterrey, Mexico, 2018
•WITH HONORS

ARASH RAFIQ
M.D., King Edward Medical University, Lahore, Pakistan, 2011

PRIYA RAINA
B.Eng., McGill University, Montréal, Québec, Canada, 2018

SHAHIL RAIS
S.B., University of Arizona, 2007
S.M., University of Texas at Austin, 2010

KRITIKA DEY RAJAN
S.B., University of Michigan-Ann Arbor, 2015

SURESHBABU RAJASEKARAN
B.E.E., Anna University, Chennai, India, 2006
S.M., Carnegie Mellon University, 2010

NEVENA RAJIC
S.B., Northern Illinois University, 2014

VENKATARAMAN RAMACHANDRAN
B.Eng., Anna University, Chennai, India, 2011
M.Eng., Massachusetts Institute of Technology, 2012

RUPA RAGHU RAMADURAI
A.B., University of Michigan-Ann Arbor, 2009
S.M., University of Miami, Coral Gables, Florida, 2011
J.D., Loyola University Chicago, Illinois, 2014

ARVIND MIHIR RAMAIAH
S.B., University of Illinois at Urbana-Champaign, 2016

NEVIN GOPAL RAMANUJAN
B.B.A., University of Washington, Seattle, 2016

SAMUEL FRANK RAMIL
B.B.A., University of Hawai'i at Mānoa, 2014

AMIT RANA
S.B., University of Illinois at Urbana-Champaign, 2001

DANA RANCOUR*
B.B.A., University of Wisconsin-Madison, 2013

BALACHANDRAN RANGARATNAM
B.Tech., Indian Institute of Technology Madras, Chennai, India, 1995
S.M., Texas Tech University, 1998
•WITH HONORS

NADIA IMTIAZ RANGWALLA
S.B., University of Michigan-Ann Arbor, 2018

SUNNY RANOLIA
B.Tech., Indian Institute of Technology Kanpur, Kalyanpur, India, 2014

ESHAAN RAM RAO
S.B., University of Minnesota-Twin Cities, 2014
Ph.D., University of Chicago, 2021

SANJEEV MURLIDHAR RAO
B.Eng., Thadomal Shahani Engineering College, Mumbai, India, 2006
S.M., University of Missouri- Rolla, 2008
Ph.D., Rensselaer Polytechnic Institute, 2012

ABDELNASSER AMIN RASHID
A.B., Harvard University, 2012

BRIAN ELIAS RAY
B.B.A., Texas A&M University, College Station, 2018

CALVIN RAY
A.B., Bethel College, 2014

ELIZABETH MARY REEVES
S.B., University of Virginia, 2016
•WITH HIGH HONORS

MARY BRIDGET REGAN
A.B., University of Notre Dame, 2015

REGINALD LYON REGINELLA
S.B., University of Pittsburgh-Pittsburgh Campus, 1991
S.M., ibid., 1996
D.O., Philadelphia College of Osteopathic Medicine, 2001

CHRISTOPHER LUKE RENDON
A.B., Stanford University, 2015

JULIANNA ESTEVES PINTO RESENDE
B.I.E., Universidade Federal do Rio de Janeiro, Brazil, 2012
•WITH HONORS

RACHEL MICHELLE REYNOLDS
A.B., Marist College, 2018

SYDNEY AUSTIN REYNOLDS
A.B., University of Chicago, 2017
S.M., ibid., 2023

CONSTANCE MCCALL RHODES
A.B., University of North Carolina at Chapel Hill, 2016

CHANEL NICOLE RICHARDSON
S.B., City University of New York, 2013
Ph.D., Weill Cornell Medical College in Qatar, Doha, 2021

ÁNGEL DAVID RICO JIMÉNEZ
A.B., Instituto Tecnológico Autónomo de México, San Angel, 2019

JACOB JEFFREY RILEY
S.B., James Madison University, 2008
•WITH HONORS

BENJAMIN LOUIS RISEBERG
A.B., University of Michigan-Ann Arbor, 2018
•WITH HONORS

TANYA RIZVI
A.B., University of Delhi, New Delhi, India, 2017

JAKE TYLER ROBBINS
A.B., Washington University in St. Louis, 2016
•WITH HONORS

SAMUEL BOYD ROBERTSON
S.B., Virginia Polytechnic Institute and State University, 2016

CHASE BARRET ROGALSKI
S.B., United States Naval Academy, 2011

SERGIO EDUARDO ROJAS CAMPUZANO
B.Econ., Universidad de los Andes, Bogotá, Colombia, 2015
B.I.E., ibid., 2016
•WITH HONORS

ALYSSA THERESE ROMEO
S.B., University of Illinois at Urbana-Champaign, 2015
S.M., Georgia Institute of Technology, 2018

MATTHEW JAMES ROSENBERG
B.Eng., University of New South Wales, Kensington, Australia, 2018

DONOVAN SCOTT ROWSEY
A.B., Indiana University Bloomington, 2017

ANDRÉ RUAS MARTINS DE ALMEIDA
B.Eng., Universidade de São Paulo, Brazil, 2016
•WITH HIGH HONORS

ILYA RUBTSOV
Dipl., Moscow Engineering-Physics Institute, Moscow, Russian Federation, 2003
M.Mang., Moscow State University of Economics, Statistics and Informatics, Russian Federation, 2011
Dipl., M.V. Lomonosov Moscow State University, Russian Federation, 2015
Dipl., Institute of Professional Education, Moscow, Russian Federation, 2015
•WITH HONORS

KYLIE GERST RUFFALO
S.B., University of Denver, 2014

ANDREW THOMAS RUHL
B.M.E., University of Minnesota-Twin Cities, 2007

MIGUEL A. RUISEÑOR
Bach., Universidad Iberoamericana Ciudad de México, Mexico City, 2016

MEGAN CLAIRE RUSSELL
A.B., Vanderbilt University, 2015

ANTHONY JAMES SABINE
A.B., University of London, England, United Kingdom, 2000

JOHN STEPHEN SABO, JR.
S.B., Southern Methodist University, 2013

FUAD SAFAROV
Bach., Baku State University, Azerbaijan, 2007
Mast., ibid., 2009
Ph.D., ibid., 2016

MATTHEW DAVID SAFLARSKI
S.B., Ohio State University, Columbus, 2016

NOHA SAHNOUNE
B.B.A., University of Houston-University Park, 2015
S.M., ibid., 2016

SHUSUKE SAKURAI
B.Econ., Hitotsubashi University, Tokyo, Japan, 2013

GRACE LYNN SALVINO
A.B., University of Michigan-Ann Arbor, 2020

ISABEL SAMAIA DE VIVO DA MATA
B.Arch., Universidade de São Paulo, Brazil, 2018
•WITH HONORS

NIVETHA JENNIFER SAMY
B.B.A., University of Michigan-Ann Arbor, 2017

VINAY CHANDRA SANAPALA
B.Tech., Nagarajuna University, Guntur, India, 2010

JAVIER SANCHEZ-ARJONA AGUADO
M.I.E., Universidad de Sevilla, Seville, Spain, 2007
M.A.S., ibid., 2010

DANIEL JOSEPH SANDBRINK
A.B., Stanford University, 2011
•WITH HONORS

RICHARD KEANE SANDERS
A.B., Colgate University, 2017

VISRUTI PARVATI SANKAR
S.B., University of North Carolina at Chapel Hill, 2017

PRASHANT SARNAIK
B.Eng., Walchand College of Engineering, Sangli, India, 1998
M.Tech., Indian Institute of Technology Madras, Chennai, India, 2001

MARGARET JEANNETTE SARROS
S.B., Purdue University, West Lafayette, Indiana, 2016

KABIR SAWHNEY
S.B., Stanford University, 2013
S.M., University of Chicago, 2020
•WITH HONORS

JOÃO GREGÓRIO SCATTOLON DE SOUSA
A.B., Lindenwood University, 2013
•WITH HONORS

KARA ELIZABETH SCHEER*
A.B., University of Notre Dame, Indiana, 2012

BENJAMIN MOSES SCHENKEL
A.B., Yale University, 2012
A.M., Institut d'Etudes Politiques de Paris, France, 2014
•WITH HIGH HONORS

LAUREN H. SCHIRRIPA
A.B., DePaul University, Chicago, Illinois, 2013
•WITH HONORS

FABRICE SCHLOEGEL
B.Math., Université Joseph Fourier, Grenoble, France, 2005
M.Eng., Institut National des Sciences Appliquées, Lyon, France, 2007
M.Phil.Stud., Institut National des Sciences Appliquées, Lyon, France, 2008
Dipl., Von Karman Institute for Fluid Dynamics, Sint-Genesius-Rode, Belgium, 2008
Ph.D., University of Queensland, Brisbane, Australia, 2014

REBECCA ELIZABETH SCHMID
A.B., Michigan State University, 2013
•WITH HONORS

SCOTT OWEN SCHODER
A.B., Vanderbilt University, 2014

WILLIAM ARTHUR SCHWIEDER
A.B., University of Virginia, 2015
M.P.P., ibid., 2016
•WITH HONORS

AMANUEL SEIFE
B.B.A., Boston University, Massachusetts, 2017

YOGISH CHANDRA SEKHAR
B.Eng., Bangalore University, India, 2002
S.M., University of Edinburgh, Scotland, United Kingdom, 2005

VINCENT JAMES SELLNER
S.B., University of Notre Dame, 2018
•WITH HONORS

REVANTH SELVARAJ
S.B., Wayne State University, Detroit, Michigan, 2018

ANDREW FRANCIS RAJANIK SENANAYAKE
S.B., University of Wisconsin-Madison, 2013
S.M., University of Florida, 2020

MADHAV SETH
A.B., University of Chicago, 2016

ARDALAN SEYED VOSOUGHI*
S.B., Amirkabir University of Technology, Tehran, Iran, 2013
S.M., University of Toledo, 2017

AIMEE LAUREN SHAH
A.B., University of St. Andrews, Scotland, United Kingdom, 2015

KHYATI SHAH
B.Eng., University of Mumbai, India, 2007

PRIYA SHAH*
S.B., University of Wisconsin-Madison, 2009

RUSHI ANIL SHAH
S.B., Marquette University, 2015

SHASHANT SHAH
S.B., North Carolina State University, Raleigh, North Carolina, 2012

DAUREN SHAIKHIN
B.I.S., Kazakh-British Technical University, Almaty, Kazakhstan, 2008
S.M., ibid., 2016

ZHEYUAN SHAN
S.B., Cornell University, Ithaca, New York, 2017

DALLIN MCKINLEY SHANER
S.B., Brigham Young University, Provo, Utah, 2015

ADITHYA SHANKAR
B.Tech., Institute of Chemical Technology, Mumbai, India, 2013
S.M., Northwestern University, 2017
•WITH HONORS

ADITYA SHANTANU
B.Eng., Punjab Engineering College, Chandigarh, India, 2011
S.M., Carnegie Mellon University, 2015

LITING SHAO
B.Econ., University of International Business and Economics, Chaoyang, China, 2000
S.M., University of Lancaster, England, United Kingdom, 2001

MAYA SHAPOSHNIK
A.B., interdisciplinary Center Herzliya, Israel, 2014

ANOOP KUMAR SHARMA
B.Tech., National Institute of Technology, Surathkal, India, 2007
S.M., University of Tulsa, 2009

ARNAV SHARMA
A.B., University of Chicago, 2016

ARUNA SHARMA
B.Eng., Netaji Subhas Institute of Technology, New Delhi, India, 2003
M.B.A., Indian Institute of Foreign Trade, New Delhi, India, 2007

KHUSHBOO SANJEEV SHARMA
B.Eng., Panjab University, Chandigarh, India, 2013
S.M., University of Illinois at Chicago, 2015

MANU SHARMA
B.B.A., Texas A&M University, College Station, 2015

NEERAJ SHARMA
B.Eng., Visvesvaraya Technological University, Belgaum, India, 2011
Mast., Illinois Institute of Technology, 2012
S.M., Roosevelt University, 2018

RAUL SHARMA
S.B., George Mason University, 2016
S.M., Johns Hopkins University, 2019

UTKARSH SHARMA*
B.Tech., National Institute of Technology, Uttarakhand, 2014
S.M., Michigan Technological University, 2017

YUGANSHI SHARMA
B.A.(Hons), University of Delhi, New Delhi, India, 2018

DIANA ELIZABETH SHAW
A.B., Harvard University, 2018

JITENDRA SHAW
B.Tech., National Institute of Technology, Durgapur, India, 2010

MOHAMMAD TAHA SHAYEQ
B.Acc., University of Waterloo, Ontario, Canada, 2017

YAR SHAYOK
A.B., University of Detroit Mercy, 2012

SARAH EVERETT SHEA
A.B., Georgetown University, 2017

SAMANTHA SHEEHAN
S.B., University of Miami, Coral Gables, Florida, 2017
M.Ed., Southern Methodist University, 2021

STEVEN SHEIN
B.B.A., University of Wisconsin-Madison, 2012

KARSTON ANDREW SHEPHARD
S.B., Trine University, 2015

CE SHI
B.Com., University of Toronto, Ontario, Canada, 2014
M.Tax., University of Waterloo, Ontario, Canada, 2016
•WITH HONORS

MASON SHI
S.B., Carnegie Mellon University, 2018

JINWON SHIN
B.B.A., Korea University, Seoul, South Korea, 2014

MAX ADAM SHINER
B.B.A., University of Texas at Austin, 2017
M.Prof.Acc, ibid., 2018

DARIA SHOR
S.B., University of Illinois at Chicago, 2012
S.M., Boston University, Massachusetts, 2015

MARY ELIZABETH SHOUSE
S.B., Georgia Institute of Technology, 2017

PRABHAT SHRESTHA
S.B., Technion-Israel Institute of Technology, Haifa, 2016
S.M., Texas A&M University, College Station, 2018

SUJAN SHRESTHA
S.B., Colby-Sawyer College, 2015

ALEXANDER SHUGALEY
S.B., Tel-Aviv University, Israel, 2018

EKATERINA VASILIEVNA SHULIPA
Dipl., State University Higher School of Economics, Moscow, Russian Federation, 1999
Dipl., Université de Paris I (Panthéon-Sorbonne), France, 2001
Mast., State University Higher School of Economics, Moscow, Russian Federation, 2001
•WITH HONORS

ABBY MICHELLE SHURE*
A.B., Northwestern University, Evanston, Illinois, 2013

TYLER ROBERT SICARD
S.B., Louisiana State University and Agricultural and Mechanical College, 2017

NASIR SIDDIQUI*
B.Eng., Vanderbilt University, Nashville, Tennessee, 2001
M.D., Case Western Reserve University, Cleveland, Ohio, 2006

JONATHAN THOMAS SIEG
A.B., Harvard University, 2007

WHITNEY ALEXANDRA SIKES
S.B., Massachusetts Institute of Technology, 2016
•WITH HIGH HONORS

NEIL SIKKA
S.B., University of Maryland at College Park, 2010

JOSÉ EDUARDO INNECCO BORGES DE ANDRADE SILVA
B.Econ., IBMEC (Brazilian Institute of Capital Markets), Rio de Janeiro, Brazil, 2017

NICOLE SILVA
A.B., Princeton University, 2000

JUAN CARLOS SILVA LANCE
S.B., Instituto Tecnológico Autónomo de México, San Angel, 2019
A.B., ibid., 2019

ISHTPREET SINGH
A.B., University of Miami, Coral Gables, Florida, 2016

MONICA SINGH
S.B., St. Xavier's College, Kolkata, India, 2014
A.M., University of Delhi, New Delhi, India, 2016

PRIYA SINGH
B.Tech., Kalinga Institute of Industrial Technology, Bhubaneswar, India, 2011
Mast., Georgia College and State University, 2014

THITIPORN SIRICURURATANA
B.Econ., Thammasat University, Bangkok, Thailand, 2015
•WITH HIGH HONORS

KIT WAH LYDIA SIU
Bach., Chinese University of Hong Kong, Shatin NT, 2006
M.Phil.Stud., ibid., 2011

DANIEL J. SLUTSKY
S.B., University of Illinois at Urbana-Champaign, 2015

MICHAEL CHARLES SMERTZ
S.B., Northeastern University, 2016

ABIGAIL LYNN SMITH
S.B., Miami University, Oxford, Ohio, 2012

CALEB GRAY SMITH
B.M.E., University of Mississippi, 2004

LAUREN AUGUSTA SMITH
B.B.A., University of Michigan-Ann Arbor, 2017

MARK DONALD SMITH
A.B., Ohio State University, Columbus, 2002
A.M., University of Chicago, 2003

MICHAEL RILEY SMITH
S.B., Washington University in St. Louis, 2007
S.M., ibid., 2009
A.M., Johns Hopkins University, 2011

ALAN PATRICK SMITHERS
B.Ch.E., Universidad Iberoamericana Ciudad de México, Mexico City, 2016

MONIKA SOMANI
B.Eng., University of Rajasthan, Jaipur, India, 2009

JEFFREY CHARLES SOMMARS
S.B., Wheaton College, Illinois, 2011
A.M., ibid., 2013
Ph.D., University of Illinois at Chicago, 2018

GAURAV SONI
B.Tech., Indian School of Mines, Dhanbad, India, 2009
S.M., Virginia Polytechnic Institute and State University, 2013
•WITH HONORS

DANIEL ZACK SOSNOVSKY
S.B., Northwestern University, 2017

ISABEL SOTO CALA
B.B.A., Colegio de Estudios Superiores de Administracion, Bogota, Colombia, 2018

ARJUN SRINIVAS*
S.B., Duke University, 2012

SHAROON SRIVASTAVA*
S.B., Purdue University, West Lafayette, Indiana, 2017

RICHARD COLIN STAGG
M.Eng., Imperial College of Science, Technology and Medicine, London, England, United Kingdom, 2008

MICHAEL RYAN STATHAKIS
S.B., University of Michigan-Ann Arbor, 2016
•WITH HONORS

MELISSA LYNNE STEIDLER
S.B., University of Connecticut, 2014
M.Ph., Massachusetts College of Pharmacy and Health Sciences, 2020
•WITH HONORS

ADAM BENNETT STEINLE
S.B., Ohio State University, Columbus, 2018
S.M., Georgia Institute of Technology, 2021

ROBERT STEIRN
B.B.A., Washington University in St. Louis, 2017

ZACHARY MICHAEL STELLWAG
A.B., University of Florida, 2016

JOHN BRUTON STEWART
S.B., University of North Carolina at Chapel Hill, 2016

MAGDALENA LUCJA STOKLOSA
S.B., University of Maryland University College, 2000

ROSARIA SARON STRAIT
S.B., Northwestern University, 2015

CHARLES WILLIAM STRAND
S.B., Creighton University, 2016

TOMAS ANTANAS STRIKAS
S.B., University of Illinois at Urbana-Champaign, 2014
M.Acc., ibid., 2015

KEVIN JAMES STURINO
B.B.A., University of Michigan-Ann Arbor, 2013
•WITH HONORS

GANESH SUBRAMANIAM
B.Eng., University of Mumbai, India, 2002
S.M., State University of New York at Buffalo, 2004

ANANTHARAMAN SUBRAMANIAN
B.E.E., University of Mumbai, India, 2007
S.M., University of Texas at Arlington, 2009
•WITH HONORS

YOSHIHIRO SUGIMOTO
B.Eng., Waseda University, Tokyo, Japan, 2000

CURDIN SUMMERMATTER
B.B.A., Zürcher Fachhochschule, Zurich, Switzerland, 2007

AMANDA SUN
A.B., University of Chicago, 2017

JINGYI SUN
A.B., Dickinson College, 2011

QIYUAN SUN
A.B., Yale University, 2017
S.M., University of Chicago, 2023
•WITH HONORS

GAURAV KRISHNA SURAMPUDY
S.B., University of North Carolina at Chapel Hill, 2016
A.M., University of Chicago, 2019

SINJA SUSSEK
S.B., Frankfurt School of Finance and Management, Frankfurt am Main, Germany, 2016
S.M., ibid., 2018

LISA MARIE SUTHERLAND
S.B., University of Wisconsin-Madison, 2005

COLE EDWARD SUTTER
S.B., Georgia Institute of Technology, 2016

HAYAO SUZUKI
A.B., Keio University, Tokyo, Japan, 2012

ANTON SVIRIN
B.Eng., National Technical University of Ukraine, Kyiv, 2008

DARAIN SYED
B.B.A.(Hons), National University of Sciences and Technology, Rawalpindi, Pakistan, 2015

OSMAN KHALID SYED
S.B., Texas Tech University, 2009

BLAZEJ APOLONIUSZ SZYMONIAK
S.B., University of Illinois at Urbana-Champaign, 2012

NABINE TABIOU
M.Eng., Ecole de Mines de Nantes, France, 2005
•WITH HONORS

ISHANI TAGORE-MAJUMDAR
A.B., McGill University, Montréal, Québec, Canada, 2015

TEYMOUR TAHAN
B.E.E., Purdue University, West Lafayette, Indiana, 2011
M.Eng., University of Waterloo, Ontario, Canada, 2014
•WITH HONORS

SHOTARO TANAKA
A.B., Keio University, Tokyo, Japan, 2010

XIN YI WYNNE TANG
B.B.A., National University of Singapore, Singapore, 2014
S.M., University of Chicago, 2023
•WITH HONORS

YINGSI TANG
A.B., University of Notre Dame, 2013
•WITH HONORS

MOHAMMAD TASDIGHI
B.E.E., University of Tehran, Iran, 2009
S.M., ibid., 2012
Ph.D., Texas A&M University, College Station, 2018

REID NICHOLAS TAYLOR
A.B., Northwestern University, 2009

DANIELA TELLO LUMBRE
S.B., Universidad Nacional de Ingenieria, Lima, Peru, 2015

PRIYA SHEKHAR TEMBHEKAR
S.B., Cornell University, Ithaca, New York, 2015
•WITH HONORS

ARVIND SOMNATH TEMBHURNE
B.Tech., Institute of Chemical Technology, Mumbai, India, 2005
M.Fin., University of Delhi, New Delhi, India, 2008

ADELE LOUISE THACKRAY
A.B., University of Oxford, England, United Kingdom, 1995

CHACHAWAL THAPANAWAT
S.B., University of Illinois at Chicago, 1994
S.M., ibid., 1996

AVERY JOSEPH THEARD II
S.B., Louisiana State University and Agricultural and Mechanical College, 2016

TIMOTHY THOMAS III
A.B., New York University, 2015

PARKER JAMES THOMAS
A.B., University of Chicago, 2016

LOUIS WHITE THORNTON IV
S.B., United States Military Academy, 2015

YIBIN TIAN
B.Comp.Eng, University of Electronic Science and Technology of China, Chengdu, 1998
M.Eng., Zhejiang University, Hang Zhou, China, 2002
Ph.D., University of California, Berkeley, 2007

HALEY BRIANNA TIGHE
A.B., Bucknell University, 2017

JAMES BLAKE TILLEY
B.B.A., Texas Christian University, 2016
•WITH HIGH HONORS

RAIMUNDO TORNERO OCHAGAVIA
B.I.E., Pontificia Universidad Catolica de Chile, Santiago, 2018

MARIA CATALINA TORRES
Lic., Pontificia Universidad Catolica de Chile, Santiago, 2016

ZACHARY JAMES TORRES
S.B., American University, Washington, District of Columbia, 2016
•WITH HONORS

JAIME ALBERTO TORRES MIRANDA
A.B., Instituto Tecnológico Autónomo de México, San Angel, 2018

CONNOR LEWIS TOYE
A.B., Northwestern University, 2016

YOHEI TOZAKI
A.B., Keio University, Tokyo, Japan, 2004

CONNOR KEEFE TREMPER
S.B., University of Michigan-Ann Arbor, 2014

BLAKE TREMPY
S.B., University of Iowa, 2013

KEVIN CHARLES TSAI
A.B., Middlebury College, 2017

SYDNEY TSAI
S.B., Rutgers, the State University of New Jersey-New Brunswick, 2011
•WITH HONORS

YEE TSANG
S.B., University of California, Los Angeles, 2012
S.M., University of Hong Kong, Hong Kong, 2014

ROSALIE TSCHANTURIA
Dipl., Université de Lorraine, Nancy, France, 2008

ANA TSKHOVREBASHVILI
B.B.A., Free University of Tibilisi, Georgia, 2013

JAYLON BRYCE TUCKER
S.B., Purdue University, West Lafayette, Indiana, 2018

MORGAN FAITH TUFF
A.B., Carleton College, 2015

JUSTIN EDWARD TURNER
S.B., Michigan State University, 2005

MADELEINE LANIER TURNER*
A.B., University of Chicago, Illinois, 2010

DANIYAR TURSUNKULOV
B.Mgmt., Kazakh State Academy of Management, Almaty, Kazakhstan, 1995
M.B.A., KIMEP Kazakhstan Institute of Management, Economics and Strategic Research, Almaty, 1998

CELIA LORI TUTUNJIAN
A.B., New York University, 2013

APARNA UPADHYAY
B.Eng., Nagpur University, India, 2007

DANIEL SANTIAGO UQUILLAS ARMAS
S.B., University of North Carolina at Chapel Hill, 2014

THIERRY BERNARD URECH
S.B., Fachhochschule Nordwestschweiz, Windisch, Switzerland, 2013

TRISTEN UTTERBACK
A.B., University of South Florida, 2017

JON-CARLO DENNIS VACCARO
S.B., University of Illinois at Urbana-Champaign, 2017

SHISHIR PANKAJ VADODARIA
B.Tech., Institute of Chemical Technology, Mumbai, India, 2014
S.M., Rutgers, the State University of New Jersey-New Brunswick, 2016

VINIT VAGHANI
A.B., University of Minnesota-Twin Cities, 2018

YESENIA MARIE VALADEZ
A.B., Dartmouth College, 2014

AILÍN DEL CARMEN VALDIVIA-McCARTHY
A.B., Columbia University in the City of New York, 2019

KARTHIK VALLABHU
B.Tech., Jawaharlal Nehru Technological University, Hyderabad, India, 2009
S.M., Texas A&M International University, Laredo, 2010

LAUREL CAMERON VAN ALLEN
S.B., Texas A&M University, College Station, 2001
A.M., University of Chicago, 2004
•WITH HONORS

ABRAHAM PETRUS VAN WYK*

ANNA CATHERINE VARSAM
B.B.A., University of Michigan-Ann Arbor, 2017

NISHANT VATS
B.Arch., Indian Institute of Technology Kharagpur, India, 2014

SIDDHARTHA VATTIKUTI
B.Pharm., Birla Institute of Technology and Science, Pilani, India, 2013
M.Eng., Rutgers, the State University of New Jersey-New Brunswick, 2015
•WITH HONORS

ANDREW VELASCO*
A.B., University of Nottingham, England, 2008

JUAN JOSE VELASCO GARDEWEG
B.Eng., Pontificia Universidad Catolica de Chile, Santiago, 2016

JOSE VIDAL VELIS
A.B., University of Miami, Coral Gables, Florida, 2016
S.B., ibid., 2016

ALESSANDRA VERCELLONI
S.B., Università Bocconi, Milan, Italy, 2013
S.M., ibid., 2015

ROBERTO VERGARA
B.I.E., Pontificia Universidad Catolica de Chile, Santiago, 2016

SACHIN VERMA
S.B., Purdue University, West Lafayette, Indiana, 2018

MARY VIRGINIA VICK
B.B.A., University of Texas at Austin, 2016

BOJAN VIDOSEVIC
S.B., Miami University, Oxford, Ohio, 2011

ANA VILLALPANDO FERNANDEZ
Bach., Universidad Iberoamericana Ciudad de México, Mexico City, 2009

MATTHEW RYAN VISHNY
B.B.A., University of Wisconsin-Madison, 2014

TODD JACOB VOGEL
A.B., University of California, Berkeley, 2017
•WITH HIGH HONORS

DANIEL FRANCIS VOLLMAN
A.B., Carleton College, 2012

SONYA WACH
B.Ap.Sc., University of Waterloo, Ontario, Canada, 2015

SAMUEL BARNES WACHTEL
A.B., Tufts University, 2017

YUSUKE WADA
A.B., Waseda University, Tokyo, Japan, 2012

LUKE DAVID WAGGONER
B.B.A., Villanova University, 2016
•WITH HONORS

SHRADDHA PRAKASH WAIKAR
B.Eng., Vishwakarma Institute of Technology, Pune, India, 2005
S.M., Texas A&M University, College Station, 2011

LIZBETH WALQUI PANTIGOSO
B.Econ., Universidad del Pacifico, Lima, Peru, 2014

DANIEL JOSEPH WALTERS
A.B., The Citadel, 2010

PIET WILLIAM WALVOORD
A.B., Brown University, 2008
•WITH HONORS

JOHN THOMAS WAMBACH
A.B., Middlebury College, 2009
•WITH HIGH HONORS

BRIANA CARY WANG
S.B., Fashion Institute of Technology, 2016

CHARLES VINCENT WANG
S.B., University of Michigan-Ann Arbor, 2016

CHUNJUN WANG
B.E.E., Northern Jiaotong University, Beijing, China, 2006
M.Eng., ibid., 2008

ESTHER YEAJIN WANG
S.B., Northwestern University, 2011
Mast., Fashion Institute of Technology, 2021

FIONA WANG
A.B., New York University, 2017

GEORGE WANG
S.B., Rutgers, the State University of New Jersey-Newark Campus, 2009

HUANHUAN WANG
B.Eng., Xi'an Jiaotong University, China, 2004
M.Eng.(Hons), ibid., 2007
Ph.D., National University of Singapore, Singapore, 2013

JIANFENG WANG
B.Ch.E., East China Institute of Chemical Technology, Shanghai, China, 2004
M.Ch.E., ibid., 2007

NICK ZI WANG
S.B., Washington University in St. Louis, 2017

STEPHANIE CHENG WANG
A.B., Northwestern University, 2015
•WITH HIGH HONORS

YAWEI WANG
S.B., Qingdao Agricultural University, China, 2012
S.M., DePaul University, Chicago, Illinois, 2016

YIXUAN WANG
A.B., Cornell University, Ithaca, New York, 2017
J.D., University of Chicago, 2023
•WITH HONORS

YUEXI WANG
B.Sc.(Hons), Zhejiang University, Hang Zhou, China, 2016
S.M., University of Chicago, 2018

ZHIZHENG WANG
B.Eng., Shanghai Jiao Tong University, China, 2007
S.M., University of San Francisco, 2008

ZOEY ZIYU WANG
B.B.A., University of Texas at Austin, 2017

BRANDAN CHRISTOPHER WARD
S.B., Jackson State University, 2009
S.M., American Military University, 2016
J.D., University of Chicago, 2023

ERIK WARNQUIST
A.B., Dartmouth College, 2016
•WITH HONORS

TAKEHIRO WATANABE
A.B., Keio University, Tokyo, Japan, 2013

BRET WATSON
B.B.A., University of Wisconsin-Madison, 2013

TAYLOR SCOTT WEBB
S.B., Liberty University, 2011
J.D., University of Michigan-Ann Arbor, 2014

YEFEI WEI
A.B., University of Pennsylvania, 2016

STEPHEN ASHER WEINER
B.B.A., Emory University, 2017

COLTON WEISS
S.B., Indiana University Bloomington, 2012

LOGAN KENT WELCH
A.B., University of Maryland at College Park, 2013

JOSEPH STEPHEN WELSCH*
A.B., University of Illinois at Urbana-Champaign, 2011

ADRIAN WENC*
S.B., Marquette University, 2019

KALEY ELIZABETH WENDORF
S.B., Northwestern University, 2017
•WITH HONORS

CHRISTOPHER MALONEY WHITE*
S.B., Georgetown University, Washington, D.C., 2018

GARRETT ROY WHITE
A.B., Utah State University, 2017

RYAN DAVID WHITEBLOOM
A.B., University of Illinois at Urbana-Champaign, 2013

GRANT ROCKWOOD WHITNEY*
S.B., University of Southern California, 2012

ELI BENJAMIN WHITTLE
S.B., University of California, Davis, 2017

BRYCE JACOB WIATRAK
A.B., Yale University, 2014
M.M., San Francisco Conservatory of Music, 2016

MARIA ANNE WILKOWSKI
S.B., Iowa State University of Science and Technology, 2009
•WITH HONORS

JASON STEVEN WILL
A.B., University of Virginia, 2016

CONNER ARTHUR WILLIAMS
B.Mgmt., University of Lethbridge, Alberta, Canada, 2016
•WITH HIGH HONORS

LESTER KEOKI WILLIAMS
A.B., Kalamazoo College, 1991
M.D., University of Michigan-Ann Arbor, 1995
M.Ph., ibid., 2002
•WITH HONORS

OLATUNDUN KUDIRAT WILLIAMS
S.B., University of Lagos, Nigeria, 2001

CHARLES RANDOLPH WILSON
A.B., Dartmouth College, 2016

REESE ELLIS WILSON*
S.B., Vanderbilt University, Nashville, Tennessee, 2018

THEO KAREME RANDOLPH WILSON
A.B., Dartmouth College, 2017

CHARLES SUMNER WINSHIP
A.B., St. Olaf College, 2009
M.S.S., National University of Singapore, Singapore, 2013

PATRICK STEVEN WITTENBACH
S.B., University of Kansas, 2013
•WITH HIGH HONORS

YASHA DANIEL WOLFMAN
A.B., McGill University, Montréal, Québec, Canada, 2011

HANSON HOI SHUN WONG
S.B., University of Melbourne, Parkville, Victoria, Australia, 2015
M.Eng., ibid., 2017
•WITH HONORS

ANTHONY FREDERICK WOODSIDE, JR.
S.B., University of Pennsylvania, 2006
•WITH HONORS

DANIEL SCHATZ WOWERUHN
B.B.A., Universidade de São Paulo, Brazil, 2018

NICHOLAS XI WU
S.B., Northeastern University, 2005
S.M., Boston University, Massachusetts, 2008

XIAOFAN WU
S.B., Georgia Institute of Technology, 2019

YIBO WU
B.Com., University of Toronto, Ontario, Canada, 2013
•WITH HONORS

YING WU
A.B., East China Normal University, Shanghai, China, 2004
S.M., University of Illinois at Urbana-Champaign, 2008
S.M., ibid., 2009

YINGA QUE XIA
A.B., Williams College, 2018
•WITH HIGH HONORS

YUAN XIA
A.B., Cornell University, Ithaca, New York, 2015
M.Eng., ibid., 2015
S.M., University of Chicago, 2023
•WITH HONORS

WILLIAM WEINING XIANG
S.B., Haverford College, 2012

SHENGYANG XIAO
B.Eng., Huazhong University of Science and Technology, Wuhan, China, 2013
S.M., Washington University in St. Louis, 2015

YAO XIAO
B.Eng., National University of Singapore, Singapore, 2014

BOWEN XIE*
S.B., Purdue University, West Lafayette, Indiana, 2016

HUAN XIE
B.Econ., Tsinghua University, Beijing, China, 2011
B.Eng., ibid., 2011
M.Eng., Tokyo Institute of Technology, Japan, 2014
M.Eng., Tsinghua University, Beijing, China, 2015
•WITH HIGH HONORS

XIN XIN
A.B., Pomona College, 2016

HANWEN XIONG
B.Econ., Zhejiang University, Hang Zhou, China, 2015

MING XU
S.B., University of Nottingham, England, United Kingdom, 2016

SHERRY YAN RUI XU
B.Com., University of Toronto, Ontario, Canada, 2011
•WITH HONORS

ZHIGE XU
S.B., Cornell University, Ithaca, New York, 2013
M.Eng., ibid., 2014

ZACHARY SAM YABLON
A.B., William Marsh Rice University, 2017
•WITH HONORS

KARIM YAFI
B.L.A., Harvard University, 2020

JESSICA YAN
S.B., Shanghai Jiao Tong University, China, 2006
S.M., University of Houston-University Park, 2010

LORELEI NING YANG
A.B., Dartmouth College, 2015

RAN YANG
A.B., Xi'an International Studies University, China, 2008
A.M., Hong Kong Polytechnic, Hong Kong, 2015

SHUOYUAN YANG
S.B., Emory University, 2018

VICTORIA YANG
A.B., Northwestern University, 2016
S.M.,ibid., 2017

YALIN YANG
B.B.A., City University of New York, 2015
B.Acc., Southwestern University of Finance and Economics, Chengdu, China, 2016

FANJIANG YAO
S.B., University of Chicago, 2017
•WITH HIGH HONORS

JEFF YAO
S.B., United States Military Academy, 2013
•WITH HIGH HONORS

SHENGHAN YAO
S.B., University of Iowa, 2014
S.M., California Institute of Technology, 2016
•WITH HONORS

ZHIWEN YAO
A.B., Middlebury College, 2016

EMILY YAU
S.B., Massachusetts Institute of Technology, 2015

KAIYI YE
A.B., Brown University, 2015
A.M., Yale University, 2018

AZAMAT YEGIZBAYEV
S.B., KIMEP Kazakhstan Institute of Management, Economics and Strategic Research, Almaty, 2008
M.B.A., ibid., 2014

ISABELLA EUGENIE YEUNG
S.B., University of Illinois at Urbana-Champaign, 2018

JINPENG YI
S.B., Nankai University, Tianjin, China, 2011
S.M., University of Victoria, British Columbia, Canada, 2013
Mast., University of Waterloo, Ontario, Canada, 2014

GIZEM YILMAZ
S.B., Bilkent Üniversitesi, Ankara, Turkey, 2016

WING KEI YIP
B.Econ., University of Hong Kong, Hong Kong, 2008

ELIZABETH YOHE MOORE
A.B., Oberlin College, 2009
M.Ph., Northwestern University, 2015

ALAN HANSUNG YOON
S.B., University of Southern California, 2016

SATOSHI YOSHIZAWA
B.Eng., Keio University, Tokyo, Japan, 2006
S.M., ibid., 2008

LANBO YU
S.B., University of South Carolina-Columbia, 2016

ROBERT LEO ALFARO YU
S.B., University of Illinois at Urbana-Champaign, 2007

XIAOXIN YU
A.B., Emory University, 2015
S.B., Georgia Institute of Technology, 2015

XINJUN YU
S.B., University of Science and Technology of China, Hefei, Anhui, 2011
Ph.D., University of Cincinnati, 2015

YANG YU
B.Eng., Shanghai University of Electric Power, China, 2002
S.M., University of Bradford, England, United Kingdom, 2003

ZHONGYI YU
A.B., Claremont McKenna College, 2017
A.M., ibid., 2017

ALINA YUAN
S.B., University of California, Berkeley, 2015

XIONGFEI YUAN
S.B., University of Illinois at Urbana-Champaign, 2015
S.M., ibid., 2016

YUAN YUAN
B.A.(Hons), University of Western Ontario, London, Ontario, Canada, 2014

ELIZABETH ANN YUHAS
A.B., Cornell University, Ithaca, New York, 2010

ALISHBA ZAIN
A.B., University of Chicago, 2014

MARIO ZANATTA, JR.
Bach., Universidade de Cuiaba, Brazil, 2000
Dipl., Universidade Federal de Mato Grosso do Sul, Pionerios, Brazil, 2002

ALEXIS ZAPIEN*
A.B., Harvard University, 2019

SAMARTH ZAVERI
S.B., Purdue University, West Lafayette, Indiana, 2007

DANIEL ZELAQUETT LINS PIMENTEL
B.Comp.Eng, Instituto Tecnológico de Aeronautica, São José dos Campos, Brazil, 2012
•WITH HONORS

JIA ZENG
B.Mgmt., Shanghai University of Finance and Economics, China, 2005
S.M., University of Illinois at Urbana-Champaign, 2010

JOCHEN ZENK
Dipl.-Ing., Rheinisch-Wesfälische Technische Hochschule, Aachen, Germany, 2012
•WITH HIGH HONORS

GERRI XIAO XU ZHANG
S.B., University of Chicago, 2019
•WITH HIGH HONORS

HENRY HAO ZHANG
B.Com., University of Toronto, Ontario, Canada, 2015

JIA ZHANG
B.Eng., Beihang University, Beijing, China, 2005
M.Eng., ibid., 2007
Ph.D., Rutgers, the State University of New Jersey-New Brunswick, 2012

JINGWEI ZHANG
S.B., University of California, Riverside, 2015

KAI ZHANG
Bach., Shanghai University of International Business and Economics, China, 2005

LIANG ZHANG
LL.B., Peking University, Beijing, China, 2016
M.P.P., University of Chicago, 2018

LINGZHI ZHANG
B.Eng., Jiangsu Normal University, China, 2012
S.M., University of British Columbia, Vancouver, Canada, 2015

SHERRY ZHANG
A.B., University of Chicago, 2018

TINGRU ZHANG
LL.B., Central China Normal University, Wuhan, China, 2004
LL.M., Zhongshan University, Guangzhou, China, 2006
Dr.Iur., City University of Hong Kong, Kowloon, 2013
Dipl., ibid., 2014

XIAODONG ZHANG
A.B., Rutgers, the State University of New Jersey-Newark Campus, 2017

ZIYA ZHANG
A.B., University of California, Berkeley, 2018

JORDAN ZUOLIN ZHAO
S.B., New York University, 2021

YANYANG ZHAO
S.B., Georgia Institute of Technology, 2017

JEFF JINGYANG ZHOU
S.B., State University of New York at Oswego, 2011
S.M., Columbia University in the City of New York, 2012

JIAOLU ZHOU
LL.B., East China University of Political Science and Law, Shanghai, China, 2006
LL.M., Illinois Institute of Technology, 2011

ZHENG ZHOU
B.B.A.(Hons), University of Hong Kong, Hong Kong, 2014
•WITH HONORS

HANZHI ZHU*
S.B., Massachusetts Institute of Technology, 2013

SIYI ZHU
A.B., University of Minnesota-Twin Cities, 2016
•WITH HONORS

YIWEI ZHU
B.Bus., East China University of Political Science and Law, Shanghai, China, 2012
M.Acc., Case Western Reserve University, 2014

ALINA ZHUK
LL.B., Moscow State Institute of International Relations, Russian Federation, 2012

MEYER AIZIK ZIMERMAN
S.B., Miami University, Oxford, Ohio, 2015

JORDAN ZOLA
S.B., University of California, Berkeley, 2015

JONATHON RYAN ZUNIGA
S.B., Massachusetts Institute of Technology, 2016
•WITH HONORS

MASON PHILLIP ZUROVCHAK
B.B.A., University of Notre Dame, 2017

DANA KATHARINE ZYCHOWSKI
S.B., University of Colorado at Boulder, 2014

FOR THE DEGREE OF DOCTOR OF PHILOSOPHY

TAHSIN DENIZ AKTURK
S.B., Bilkent Üniversitesi, Ankara, Turkey, 2016
M.B.A., University of Chicago, 2022
DISSERTATION: *Essays on Managing Resources in the Sharing Economy*

AKSHINA BANERJEE
A.B., University of Minnesota-Twin Cities, 2017
S.B., ibid., 2017
DISSERTATION: *Linguistic Cues Can Affect Decision-making in the Absence of Full Comprehension*

WILLIAM MORGAN CASSIDY, JR.
A.B., University of Pennsylvania, 2016
DISSERTATION: *Elections Have Consequences: The Impact of Political Agency on Climate Policy and Asset Prices*

ADITYA CHAUDHRY
S.B., University of Virginia, 2018
DISSERTATION: *Do Subjective Growth Expectations Matter for Asset Prices?*

DIAG DAVENPORT
S.B., Pennsylvania State University, University Park, 2014
S.M., Georgetown University, 2017
DISSERTATION: *Essays on Imperfect Humans and Imperfect Algorithms*

ANTHONY DITTA
A.B., Calvin College, 2012
DISSERTATION: *Essays in Behavioral and Labor Economics*

LIN FEI
A.B., Vanderbilt University, 2018
M.B.A., University of Chicago, 2023
DISSERTATION: *Impact of Mental Representation on Consumer Behaviors: Implications for Mental Budgeting and Prediction Algorithm Preferences*

ZUGUANG GAO
S.B., University of Illinois at Urbana-Champaign, 2015
S.M., ibid., 2017
M.B.A., University of Chicago, 2022
DISSERTATION: *Essays on Applied Optimization Models*

LISA CATHERINE AOKI HILLAS*
B.Eng.(Hons), University of Auckland, New Zealand, 2017
A.B., ibid., 2017

CINTIA PRECIADO HINOJOSA*
A.B.(Hons), University of Texas at Austin, 2014

JUNFAN HUANG
A.B., University of Chicago, 2015
M.B.A., ibid., 2023
DISSERTATION: *The Politics of CSR Activity: Evidence from Press Releases*

KALASH JAIN
A.B., University of Chicago, 2017
M.B.A., ibid, 2023
DISSERTATION: *Processing Industry Classification*

XINYAO KONG*
A.B., Peking University, Beijing, China, 2014
M.B.A., Northwestern University, Evanston, Illinois, 2017

XILIN LI
S.B., Beijing Normal University, China, 2013
M.B.A., University of Chicago, 2022
DISSERTATION: *Context-dependent Utility*

ROBERT JOHN MONTGOMERY*
S.B., St. Lawrence University, 2014
M.B.A., University of Chicago, 2023

DAVID MAURICIO MUNGUIA GOMEZ
A.B., Princeton University, 2014
DISSERTATION: *Fairness and Merit in the Selection of Advantaged and Disadvantaged Applicants*

SEONGJIN PARK
B.B.A., Korea University, Seoul, South Korea, 2011
B.Fin., ibid., 2011
A.M., Duke University, 2015
DISSERTATION: *Flexible Rent Setting and Rental Income*

DONOVAN SCOTT ROWSEY
A.B., Indiana University Bloomington, 2017
M.B.A., University of Chicago, 2022
DISSERTATION: *Seeking Advice in the Workplace: Attributions to Competence, Credit, and Collaboration*

YANG SU
B.Econ., Tsinghua University, Beijing, China, 2014
M.Econ., ibid., 2017
DISSERTATION: *Local Government Financial Constraint and Spending Multiplier in China*

SINJA SUSSEK
S.B., Frankfurt School of Finance and Management, Frankfurt am Main, Germany, 2016
S.M., ibid., 2018
M.B.A., University of Chicago, 2023
DISSERTATION: *Minority Whistleblowers: Evidence from the LGBTQ+ Community*

NISHANT VATS
B.Arch., Indian Institute of Technology Kharagpur, India, 2014
M.B.A., University of Chicago, 2023
DISSERTATION: *Safety Nets, Credit, and Investment: Evidence from a Guaranteed Income Program*

YUEXI WANG
B.Sc.(Hons), Zhejiang University, Hang Zhou, China, 2016
S.M., University of Chicago, 2018
M.B.A., ibid., 2023
DISSERTATION: *Deep Approximate Bayesian Inference*

AARON MATTHEW YUJI KATSUMATA WINET
A.B., University of California, Santa Cruz, 2012
DISSERTATION: *Essays on Novelty and Familiarity Seeking in Temporal and Social Contexts*

GIZEM YILMAZ
S.B., Bilkent Üniversitesi, Ankara, Turkey, 2016
M.B.A., University of Chicago, 2022
DISSERTATION: *Machine Learning for Queue Prioritization: Applications to the Emergency Department*

YANYANG ZHAO
S.B., Georgia Institute of Technology, 2017
M.B.A., University of Chicago, 2022
DISSERTATION: *Inventory Strategies and Online Order Fulfillment in a Multi-tier Network*

FOR THE DEGREE OF DOCTOR OF PHILOSOPHY IN THE BOOTH SCHOOL OF BUSINESS AND THE DIVISION OF THE SOCIAL SCIENCES

XINDI HE
B.Econ., Peking University, Beijing, China, 2018 (Financial Economics)
DISSERTATION: *Non-fungible Cash in the Stock Market*

FULIN LI
B.Econ., Peking University, Beijing, China, 2015
S.B., ibid., 2015
S.M., Columbia University in the City of New York, 2017
A.M., University of Chicago, 2023 (Financial Economics)
DISSERTATION: *Retail Trading and Asset Prices: The Role of Changing Social Dynamics*

** anticipated graduation, Summer Quarter 2023*

THE CROWN FAMILY SCHOOL OF SOCIAL WORK, POLICY, AND PRACTICE

FRIDAY, JUNE 2, 2023

HOODING CEREMONY

Rockefeller Memorial Chapel

9:00 a.m.

RECEPTION

Edith Abbott Hall

Lobby

immediately following the Hooding Ceremony

SATURDAY, JUNE 3, 2023

UNIVERSITY CEREMONY

Main Quadrangle

9:15 a.m.

DIPLOMA DISTRIBUTION

Edith Abbott Hall

Lobby

immediately following Convocation

HOODING CEREMONY

ORDER OF EXERCISES

PROCESSIONAL

RIGAUDON

Composed by ANDRÉ CAMPRA

THOMAS WEISFLOG, *University Organist*

WELCOME

DEBORAH GORMAN-SMITH

Dean, Crown Family School of Social Work, Policy, and Practice

Emily Klein Gidwitz Professor

INTRODUCTION OF KEYNOTE SPEAKER

CHRIS AKEL

2022 Wilma Walker Honor Award Recipient

REMARKS

JESSICA DARROW

Associate Instructional Professor, Crown Family School of Social Work, Policy, and Practice

2023 William Pollak Award for Excellence in Teaching Recipient

PRESENTATION OF FACULTY AWARDS

DEBORAH GORMAN-SMITH

Dean, Crown Family School of Social Work, Policy, and Practice

Emily Klein Gidwitz Professor

JESSICA DARROW

Associate Instructional Professor, Crown Family School of Social Work, Policy, and Practice

2023 William Pollak Award for Excellence in Teaching Recipient

RECOGNITION OF STUDENT AWARDS

KRISTEN REID SALOMON

Dean of Students, Diversity, and Inclusion

HOODING OF 2023 GRADUATES

CLOSING

DEBORAH GORMAN-SMITH
Dean, Crown Family School of Social Work, Policy, and Practice
Emily Klein Gidwitz Professor

RECESSIONAL

TOCCATA
from Organ Symphony No. 5 by CHARLES-MARIE WIDOR

THOMAS WEISFLOG, *University Organist*
(Please stand)

FOR THE DEGREE OF MASTER OF ARTS

ALAA AHMED ABDELDAIEM
S.B., Indiana University-Purdue University Indianapolis, 2018
(Social Sector Leadership and Non-Profit Management)

ALAA AHMED ABDELDAIEM
S.B., Indiana University-Purdue University Indianapolis, 2018
(Social Work, Social Policy, and Social Administration)

TASHA ANN ABRAHAM
B.S.W., Valparaiso University, 2022
(Social Work, Social Policy, and Social Administration)

CHRISTIN LENA ADAMS
A.B., University of Pittsburgh, 2017
(Social Work, Social Policy, and Social Administration)

CLAIRE ELISABETH ADAMS
S.B., University of California, Davis, 2021
(Social Work, Social Policy, and Social Administration)

ALINA AHMED
A.B., San Francisco State University, 2018
(Social Work, Social Policy, and Social Administration)

CHRISTOPHER AKEL
A.B., University of Tennessee at Knoxville, 2008
(Social Work, Social Policy, and Social Administration)

MARIE BAHATI
A.B., Marquette University, 2018
(Social Sector Leadership and Non-Profit Management)

LAURELL HOPE BAKER
A.B., Indiana University Bloomington, 2020
(Social Work, Social Policy, and Social Administration)

NADALY GWENDOLYN BANGURA
A.B., Northwestern University, 2020
(Social Work, Social Policy, and Social Administration)

CHARLES JOSEPH BECK IV
S.B., Boston University, Massachusetts, 2012
(Social Work, Social Policy, and Social Administration)

SABRINA DENISE BELLAMY*
B.L.A., University of Illinois at Chicago, 2016
(Social Sector Leadership and Non-Profit Management)

NIA KENYA BENTON
S.B., University of Wisconsin-Madison, 2016
(Social Work, Social Policy, and Social Administration)

SOPHIA BERGER DE SOUZA
B.F.A., New York University, 2020
(Social Work, Social Policy, and Social Administration)

REBECCA CAROL COVODE BERRY
S.B., University of Michigan-Ann Arbor, 2014
(Social Work, Social Policy, and Social Administration)

ARUNIMA BHATTACHARJEE
S.B., University of Oregon, 2018
A.M., University of Chicago, 2020
(Social Work, Social Policy, and Social Administration)

MADELINE ROSE KOOP BICK
A.B., University of Puget Sound, 2019
(Social Work, Social Policy, and Social Administration)

CAROLINE BRADFORD BLANTON
B.Ap.S., Tufts University, 2021
(Social Work, Social Policy, and Social Administration)

MADELEINE ZOFIA BOESCHE
A.B., Vassar College, 2013
(Social Work, Social Policy, and Social Administration)

LORA KATE BOLL
B.Mus., Wheaton College, Illinois, 2020
(Social Work, Social Policy, and Social Administration)

JANE MARGARET BOLTON
A.B., Marquette University, 2017
(Social Work, Social Policy, and Social Administration)

GWEN TAYLOR BOONE
A.B., Hendrix College, Conway, Arkansas, 2021
(Social Work, Social Policy, and Social Administration)

CLARK ABRAHAM BRAY
A.B., McGill University, Montréal, Québec, Canada, 2017
(Social Work, Social Policy, and Social Administration)

SUNSAHRAE BREWER
S.M., Northern Illinois University, 2010
(Social Work, Social Policy, and Social Administration)

KY JOELENE BRINK
B.S.W., Northeastern Illinois University, 2020
(Social Work, Social Policy, and Social Administration)

SHAMIAH BYRD
A.B., DePaul University, Chicago, Illinois, 2017
(Social Work, Social Policy, and Social Administration)

TONI ANNETTE CALHOUN
B.Ar.Sc., Indiana University Northwest, Gary, 2013
(Social Work, Social Policy, and Social Administration)

PHOEBE SELENE CAPLIN
A.B., Duke University, 2019
(Social Work, Social Policy, and Social Administration)

JUNE CARTER
A.B., Reed College, 2020
(Social Work, Social Policy, and Social Administration)

RACHEL MARIANNE GRUEN CASH
S.B., University of Michigan-Ann Arbor, 2014
(Social Work, Social Policy, and Social Administration)

ELIZABETH CERVANTES TRUJILLO
A.B., Northeastern Illinois University, 2012
(Social Sector Leadership and Non-Profit Management)

HATCHER RHODES CHAPMAN
A.B., Seattle University, 2020
(Social Work, Social Policy, and Social Administration)

JESSIE CHASAN-TABER
A.B., Columbia University in the City of New York, 2016
(Social Work, Social Policy, and Social Administration)

ANDREW JOHN CHRISTY
A.B., University of Notre Dame, 2014
(Social Sector Leadership and Non-Profit Management)

GRANT CHUSTZ
A.B., University of Miami, Coral Gables, Florida, 2019
(Social Work, Social Policy, and Social Administration)

ALEXA ROSE CINQUE
A.B., University of Michigan-Ann Arbor, 2016
(Social Work, Social Policy, and Social Administration)

HANNAH BERYL CLAGUE
B.Mus., University of Michigan-Ann Arbor, 2018
(Social Work, Social Policy, and Social Administration)

KHIARAH MESHAY CRAIG
A.B., Bellarmine University, 2021
(Social Work, Social Policy, and Social Administration)

CHARLOTTE RAO CRAMER
A.B., Skidmore College, 2015
(Social Work, Social Policy, and Social Administration)

RAINE CÁCERES
A.B., Virginia Polytechnic Institute and State University, 2019
(Social Work, Social Policy, and Social Administration)

JOSELYN RAINÉ DANGLER
A.B., University of North Carolina at Chapel Hill, 2020
(Social Work, Social Policy, and Social Administration)

OLIVIA CATHERINE DAPRILE
A.B., Loyola University Chicago, Illinois, 2017
(Social Work, Social Policy, and Social Administration)

ISABELLA ROSE DEMINO
A.B., University of Florida, 2019
S.B., ibid., 2019
(Social Work, Social Policy, and Social Administration)

ELIZABETH DIANE DEPENTU
A.B., University of Michigan-Ann Arbor, 2018
(Social Work, Social Policy, and Social Administration)

JESUS DIAZ HERNANDEZ
B.L.A., Saint Edward's University, Austin, Texas, 2017
(Social Work, Social Policy, and Social Administration)

JOSE ANGEL DIAZ
B.S.W., Northeastern Illinois University, 2021
(Social Work, Social Policy, and Social Administration)

NGOC-HAN HUYNH DINH
S.B., University of Maryland, University College, 2018
(Social Work, Social Policy, and Social Administration)

FAITH MCKENNA DONEY
A.B., University of Southern California, 2020
(Social Work, Social Policy, and Social Administration)

LUCIA ELENA DONNER
B.F.A., School Of Visual Arts, 2011
(Social Work, Social Policy, and Social Administration)

NOAH DOPPELT
B.B.A., Washington University in St. Louis, 2014
(Social Work, Social Policy, and Social Administration)

WENJIA DOU*
A.B., University of Durham, England, United Kingdom, 2020
(Social Work, Social Policy, and Social Administration)

LAILA ELIZABETH DRURY
S.B., College of William and Mary in Virginia, 2019
(Social Work, Social Policy, and Social Administration)

KATIE LYNN DUDEK*
A.B., University of Illinois at Urbana-Champaign, 2011
(Social Sector Leadership and Non-Profit Management)

KATE B. DULIN
S.B., New York University, 2010
(Social Work, Social Policy, and Social Administration)

KIRA NICOLE EDWARDS
B.S.W., North Carolina Agricultural and Technical State University, Greensboro, North Carolina, 2022
(Social Work, Social Policy, and Social Administration)

SOPHIA ELIZABETH EISENBERG
A.B., University of Michigan-Ann Arbor, 2017
M.A.T., Relay Graduate School of Education Chicago, Illinois, 2019
(Social Work, Social Policy, and Social Administration)

JULIA ENGLISH
A.B., Princeton University, 2019
(Social Work, Social Policy, and Social Administration)

GRACE CAROLYN FARLEY
B.S.W., University of Texas at Austin, 2022
(Social Work, Social Policy, and Social Administration)

FAEZEH FIRUZEH FATHIZADEH
A.B., University of California, Riverside, 2015
(Social Work, Social Policy, and Social Administration)

BRENDA KRASS FINEBERG
A.B., Loyola University Chicago, Illinois, 1994
B.M., DePaul University, Chicago, Illinois, 2003
(Social Work, Social Policy, and Social Administration)

GRACE ANNE FINLEY
A.B., Connecticut College, 2016
(Social Work, Social Policy, and Social Administration)

EMILY KATHARINE FRASER
A.B., Northwestern University, 2018
(Social Work, Social Policy, and Social Administration)

ALEXANDRA LISETTE GALVÁN
S.B., University of Wisconsin-Madison, 2017
(Social Work, Social Policy, and Social Administration)

SIYU GAO
B.S.W., University of Illinois at Urbana-Champaign, 2022
(Social Work, Social Policy, and Social Administration)

RYAN GARCIA*
A.B., Northeastern Illinois University, 2013
(Social Sector Leadership and Non-Profit Management)

ALEXANDRA GATES
A.B., Goucher College, 2017
(Social Work, Social Policy, and Social Administration)

SIMON FRITZ GENSTERBLUM
B.S.W., Eastern Michigan University, 2021
(Social Work, Social Policy, and Social Administration)

CHRISTINE VIRGINIA GOGGINS
A.B., University of Illinois at Chicago, 2012
A.M., Columbia College, Chicago, Illinois, 2018
(Social Work, Social Policy, and Social Administration)

MARANDA PERICE GORR-DIAZ
A.B., Columbia College, Chicago, Illinois, 2013
(Social Work, Social Policy, and Social Administration)

ALEXA DIANE GOWENS
A.B., Prairie View Agricultural and Mechanical University, 2021
(Social Work, Social Policy, and Social Administration)

THEODORE ANDREW GRANT-FUNCK
A.B., University of Chicago, 2018
(Social Work, Social Policy, and Social Administration)

NOEL CHRISTIAAN GREEN
S.B., Grand Valley State University, 2014
(Social Work, Social Policy, and Social Administration)

AZA HUNTER GREENLEE
A.B., Vassar College, 2010
(Social Work, Social Policy, and Social Administration)

MARGOT ELIZABETH GREER
A.B., University of Illinois at Urbana-Champaign, 2010
(Social Work, Social Policy, and Social Administration)

NATALIE JOSEPHINE GRIFFIN
A.B., Northwestern University, 2019
(Social Sector Leadership and Non-Profit Management)

EMMA ROSE GROSS
A.B., Hampshire College, 2018
(Social Work, Social Policy, and Social Administration)

SHIRI NICOLE GROSS
A.B., University of Pennsylvania, 2019
(Social Work, Social Policy, and Social Administration)

JAMES JOSEPH GUARNACCIA
S.B., Cornell University, Ithaca, New York, 2020
(Social Work, Social Policy, and Social Administration)

EDUARDO J. GUTIÉRREZ
A.B., University of California, Los Angeles, 2019
(Social Work, Social Policy, and Social Administration)

AUTUMN MARIE HAGSTROM
A.B., University of California, Irvine, 2019
(Social Work, Social Policy, and Social Administration)

CHAYA M. HALBERSTAM
A.B., City University of New York, 2019
(Social Work, Social Policy, and Social Administration)

ROSE HANKES
B.L.A., Wheaton College, Illinois, 2021
(Social Work, Social Policy, and Social Administration)

JOCELYN A. HERNÁNDEZ*
A.B., Denison University, 2016
(Social Sector Leadership and Non-Profit Management)

HANNAMARIE HOHENER
B.S.W., University of Wisconsin-Madison, 2022
(Social Work, Social Policy, and Social Administration)

CONSTANCE ALLEN HULL
S.B., College of William and Mary in Virginia, 2016
(Social Work, Social Policy, and Social Administration)

JESSICA RAE HUTCHINSON*
A.B., University of Nebraska-Lincoln, 2003
M.F.A., University of Texas at Austin, 2015
(Social Sector Leadership and Non-Profit Management)

SO IMHOOF
A.B., Smith College, 2018
(Social Work, Social Policy, and Social Administration)

RACHEL IVERSON
A.B., University of Notre Dame, 2018
(Social Work, Social Policy, and Social Administration)

VALERIE PAMELA JAHARIS
A.B., Columbia University in the City of New York, 2019
(Social Work, Social Policy, and Social Administration)

EASHAA JAMPALA
A.B., Wellesley College, Massachusetts, 2021
(Social Work, Social Policy, and Social Administration)

LAURA KATHERINE JOHNSON
A.B., Luther College, Decorah, Iowa, 2017
M.Div., University of Chicago, 2023
(Social Work, Social Policy, and Social Administration)

NATALIE KILLIAN JONES*
A.B., Colby College, 2018
(Social Sector Leadership and Non-Profit Management)

SUMAYYAH JONES
A.B., University of Chicago, 2019
(Social Work, Social Policy, and Social Administration)

RANYA KAMEL
A.B., University of California, Los Angeles, 2019
(Social Work, Social Policy, and Social Administration)

ASHLIN KAMOE*
B.B., Brigham Young University--Hawaii Campus, Laie, 2014
(Social Work, Social Policy, and Social Administration)

NAOMI BETH KAPLAN
S.B., University of Minnesota-Twin Cities, 2021
(Social Work, Social Policy, and Social Administration)

SAMINA Z. KASSAM*
A.B., University of Texas at Austin, 2019
(Social Work, Social Policy, and Social Administration)

ALMIRA MALEEHA KHAN
S.B., University of Wisconsin-Madison, 2020
(Social Work, Social Policy, and Social Administration)

LAYLA KHANI
S.B., San Francisco State University, 2015
(Social Work, Social Policy, and Social Administration)

BETHEL KIFLE*
A.B., Bates College, 2014
(Social Work, Social Policy, and Social Administration)

EUGENE KIM
M.S.W., Michigan State University, 2021
(Social Work, Social Policy, and Social Administration)

AMELIA AMBER KLEIN
A.B., University of Sydney, New South Wales, Australia, 2002
Ph.D., Deakin University, Melbourne, Victoria, Australia, 2007
(Social Work, Social Policy, and Social Administration)

CELIA LYNDSEY KOKORIS
B.Ap.S., Smith College, 2014
(Social Work, Social Policy, and Social Administration)

ZATIO NANCY KONE
A.B., Williams College, 2016
(Social Work, Social Policy, and Social Administration)

YINAN KUANG
A.B., Waseda University, Tokyo, Japan, 2019
(Social Work, Social Policy, and Social Administration)

JULIAN MARIE LEAL*
A.B., California State University, Fullerton, 2014
(Social Sector Leadership and Non-Profit Management)

JESSICA SARA LEVINSON
A.B., Boston University, Massachusetts, 2019
(Social Work, Social Policy, and Social Administration)

NICOLE LEVONYAK
A.B., DePaul University, Chicago, Illinois, 2018
(Social Work, Social Policy, and Social Administration)

ELIZABETH ASHTON LEWANDOWSKI
A.B., Loyola University Chicago, Illinois, 2017
(Social Work, Social Policy, and Social Administration)

JINDIAN LI
LL.B., Chongqing Police College, China, 2021
(Social Work, Social Policy, and Social Administration)

XINXUE LI*
A.B., University of California, Santa Barbara, 2020
(Social Work, Social Policy, and Social Administration)

FREDERICA OPPENHEIM LIPMANN
A.B., University of Chicago, 2010
(Social Work, Social Policy, and Social Administration)

XINRAN LIU
A.B., University of Texas at Austin, 2021
S.B., ibid., 2021
(Social Work, Social Policy, and Social Administration)

ASIA K. LOCKE
B.S.W., Southern Illinois University-Edwardsville, 2022
(Social Work, Social Policy, and Social Administration)

ALEJANDRA LOPEZ
A.B., University of Illinois at Chicago, 2019
(Social Work, Social Policy, and Social Administration)

SABINA LUMESBERGER
A.B., Universität Salzburg, Austria, 2019
(Social Work, Social Policy, and Social Administration)

CARRIE ANNE LYDON
A.B., Ball State University, 2001
S.M., Northwestern University, 2016
(Social Work, Social Policy, and Social Administration)

HUMZA IMAM MALIK
A.B., Brown University, 2021
(Social Work, Social Policy, and Social Administration)

AISLYNN REIKO MALILAY
S.B., Southern Oregon University, 2021
(Social Work, Social Policy, and Social Administration)

XINYAN MAO
A.B., University of Michigan-Ann Arbor, 2021
(Social Work, Social Policy, and Social Administration)

FERNANDA MARQUES ESTEVES
A.B., Emory University, 2021
(Social Work, Social Policy, and Social Administration)

AMY REBECCA MARTIN
A.B., University of Wisconsin-Madison, 2005
Jur.Dr., University of California, Los Angeles, 2012
(Social Work, Social Policy, and Social Administration)

CINDY MARTINEZ
A.B., DePaul University, Chicago, Illinois, 2010
(Social Sector Leadership and Non-Profit Management)

JACOB PAUL MASON-MARSHALL*
A.B., Stanford University, 2009
M.A.T., University of Iowa, 2011
(Social Work, Social Policy, and Social Administration)

ANNELISE PAIGE MATSUO
A.B., University of Washington, Seattle, 2017
(Social Work, Social Policy, and Social Administration)

SAMANTHA ELIZABETH McCARTHY
A.B., Trinity College, Washington, District of Columbia, 2021
(Social Work, Social Policy, and Social Administration)

REESE STELLA McCORMICK
B.Ap.S., Hofstra University, 2021
(Social Work, Social Policy, and Social Administration)

KATHERINE EMMA McKINNEY
A.B., Indiana University Bloomington, 2012
(Social Work, Social Policy, and Social Administration)

LAURA CATALINA MICAN RIVERA
A.B., Universidad de los Andes, Bogotá, Colombia, 2012
A.B., ibid., 2013
M.Int.S., ibid., 2016
Mast., Universidad de los Andes, Merida, Venezuela, 2016
M.P.P., University of Chicago, 2021
(Social Work, Social Policy, and Social Administration)

CHARLESE JACQUE MINDER
A.B., Clemson University, 2021
S.B., ibid., 2021
(Social Work, Social Policy, and Social Administration)

ERIN DANIELLE MODEROW
S.B., University of Wisconsin-Madison, 2019
(Social Work, Social Policy, and Social Administration)

ELIZA CHRISTINE MOLINSEK
A.B., Colgate University, 2020
(Social Work, Social Policy, and Social Administration)

OSCAR MONTANEZ*
A.B., Dominican University, 2019
(Social Sector Leadership and Non-Profit Management)

SOPHIA XOCHIL MORA-FITZGERALD
B.S.W., University of Illinois at Urbana-Champaign, 2022
(Social Work, Social Policy, and Social Administration)

GWYNETH ELYSE MORRIS
A.B., University of Virginia, 2021
(Social Work, Social Policy, and Social Administration)

OLIVIA BELLE MORSE
A.B., Johns Hopkins University, 2021
(Social Work, Social Policy, and Social Administration)

KAREM MUHAMMAD MUKSED
A.B., St. Olaf College, 2017
(Social Work, Social Policy, and Social Administration)

JUSTIN HYUNJOON MUN
A.B., University of Southern California, 2013
(Social Work, Social Policy, and Social Administration)

ELEANOR RUTH MUNK
B.A.(Hons), Mount Allison University, Sackville, New Brunswick, Canada, 2013
(Social Work, Social Policy, and Social Administration)

BIANCA GUADALUPE MURILLO FRANCO
A.B., Cornell University, Ithaca, New York, 2021
(Social Work, Social Policy, and Social Administration)

TARIK MUSLEH
LL.B., Islamic University in Medina, Saudi Arabia, 2017
(Social Work, Social Policy, and Social Administration)

LINA RAE NEIDHARDT
A.B., Reed College, 2018
(Social Work, Social Policy, and Social Administration)

ANGELA OROKOH
S.B., University of Wisconsin-Milwaukee, 2013
A.M., Georgia State University, 2015
(Social Work, Social Policy, and Social Administration)

ALYSSA ROSE ORONA
B.S.W., St. Ambrose University, 2022
(Social Work, Social Policy, and Social Administration)

CATALINA OSPINA
B.Eng., Universidad de los Andes, Bogotá, Colombia, 2013
(Social Sector Leadership and Non-Profit Management)

ANGELA Y. OU
A.B., University of California, Irvine, 2020
(Social Work, Social Policy, and Social Administration)

DEION MALCOLM OWENS*
A.B., Roosevelt University, 2017
(Social Sector Leadership and Non-Profit Management)

MICHELLE PAGANO*
S.B., Texas Woman's University, 2016
(Social Sector Leadership and Non-Profit Management)

RUSSELL PAGANO
A.B., Truman State University, 2015
(Social Sector Leadership and Non-Profit Management)

RUPAL PALIWAL
S.B., University of California, San Diego, 2020
(Social Work, Social Policy, and Social Administration)

SAMUEL PEDERSEN
A.B., Lake Forest College, 2017
(Social Work, Social Policy, and Social Administration)

HILLARY NICOLE ARINGO PEREGRINA
A.B., Loyola Marymount University, Los Angeles, California, 2016
A.M., San Francisco State University, 2019
(Social Work, Social Policy, and Social Administration)

MEGAN ELIZABETH PETERSON
S.B., University of Wisconsin-Madison, 2018
M.P.P., University of Chicago, 2023
(Social Work, Social Policy, and Social Administration)

ELISE MARIE POLLY*
A.B., University of Nebraska-Lincoln, 2015
(Social Sector Leadership and Non-Profit Management)

KAITLYN NICOLE RAMIAN
A.B., DePaul University, Chicago, Illinois, 2018
(Social Work, Social Policy, and Social Administration)

PRISCILLA RAMOS RICO
A.B., College of Wooster, 2021
(Social Work, Social Policy, and Social Administration)

ERICA MALEAH RAMOS
A.B., University of Chicago, 2022
(Social Work, Social Policy, and Social Administration)

NAOMI M. RAPP
S.B., George Washington University, 2009
M.P.P., Johns Hopkins University, 2016
(Social Work, Social Policy, and Social Administration)

GUUTAA REGASSA
A.B., University of California, Berkeley, 2019
(Social Work, Social Policy, and Social Administration)

ALEXANDRA MARIE REIFENBERG
B.S.S., Loyola University Chicago, Illinois, 2019
(Social Work, Social Policy, and Social Administration)

MARGOT PARSONS RICE
A.B., University of Michigan-Ann Arbor, 2019
(Social Work, Social Policy, and Social Administration)

JULIA ELIZABETH RIORDAN
B.S.W., Valparaiso University, 2022
(Social Work, Social Policy, and Social Administration)

TIFFANIE P. RIVERA-DI LUCIO
S.B., Oregon State University, 2020
(Social Work, Social Policy, and Social Administration)

MEGAN JIEUN RO
A.B., University of California, Los Angeles, 2014
(Social Work, Social Policy, and Social Administration)

YUNUEN RODRIGUEZ RODRIGUEZ
A.B., Beloit College, 2011
A.M., University of Chicago, 2019
(Social Work, Social Policy, and Social Administration)

NINA ANGELICA RODRIGUEZ
A.B., Emmanuel College, 2019
(Social Work, Social Policy, and Social Administration)

MAIA FELICE ROSS TRUPIN
A.B., Oberlin College, 2018
(Social Work, Social Policy, and Social Administration)

OLIVIA ROWLEY
B.Ap.S., Ohio State University, Columbus, 2017
(Social Work, Social Policy, and Social Administration)

CHARLES EDWARD RUIZ
A.B., University of Michigan-Ann Arbor, 2017
(Social Work, Social Policy, and Social Administration)

BLAIR LEIGH SALDITCH*
A.B., Simmons College, Boston, Massachusetts, 2013
(Social Work, Social Policy, and Social Administration)

AMALIA VICTORIA SALMERÓN*
S.B., DePaul University, Chicago, Illinois, 2020
A.M., ibid., 2021
(Social Work, Social Policy, and Social Administration)

ANNA SAMULSKI*
A.M., University of Exeter, England, United Kingdom, 2014
(Social Work, Social Policy, and Social Administration)

GABRIEL ASHER LUKEN SCHENDLER
A.B., Earlham College, 2021
(Social Work, Social Policy, and Social Administration)

BROOKE CARYN SCHWARTZ
A.B., George Washington University, 2018
(Social Work, Social Policy, and Social Administration)

DANIELLE SCHWARTZ
S.B., Cornell University, Ithaca, New York, 2016
(Social Work, Social Policy, and Social Administration)

MAXWELL ANTHONY SCHWARZ
A.B., University of Michigan-Ann Arbor, 2020
(Social Work, Social Policy, and Social Administration)

HANNAH MACKENZIE SCOTT
A.B., Loyola University Chicago, Illinois, 2017
(Social Work, Social Policy, and Social Administration)

DANIEL CHANCE SEEDER
A.B., University of Illinois at Urbana-Champaign, 2016
(Social Work, Social Policy, and Social Administration)

SARAH CHRISTINA SHARP
A.B., Richard Stockton College of New Jersey, 2022
S.B., ibid., 2022
(Social Work, Social Policy, and Social Administration)

AMAL SHEIKHADEN
A.B., Michigan State University, 2018
(Social Work, Social Policy, and Social Administration)

XIN SHU
A.B., Knox College, 2020
(Social Work, Social Policy, and Social Administration)

REBECCA SHULMAN
B.S.W., University of Wisconsin-Madison, 2020
(Social Work, Social Policy, and Social Administration)

REBECCA ADELAIDE SILVERMAN
S.B., University of Wisconsin-Madison, 2017
M.A.T., Relay Graduate School of Education Chicago, Illinois, 2019
M.P.P., University of Chicago, 2023
(Social Work, Social Policy, and Social Administration)

MARISSA SMITH
B.S.W., Olivet Nazarene University, 2022
(Social Work, Social Policy, and Social Administration)

CHRISTINA LEE SQUIERS
A.B., University of Texas at Austin, 2013
Dr.Iur., University of Minnesota-Twin Cities, 2017
(Social Work, Social Policy, and Social Administration)

EMILY SWORDS STEFFEN
A.B., Colorado College, 2009
A.M., University of Chicago, 2010
(Social Work, Social Policy, and Social Administration)

CHARLOTTE STRAZIS
B.S.W., University of Georgia, 2022
(Social Work, Social Policy, and Social Administration)

JOANN EUN SUH
S.B., Fashion Institute of Technology, 2012
(Social Sector Leadership and Non-Profit Management)

GREGORY R. SUTHERLAND
A.B., University of Rochester, 2013
(Social Work, Social Policy, and Social Administration)

JACOB COLE SWEETOW
A.B., Princeton University, 2020
(Social Work, Social Policy, and Social Administration)

JULIA ROSE SYKES*
A.B., Pennsylvania State University, University Park, 2016
(Social Work, Social Policy, and Social Administration)

HANNAH LI SYNNOTT
A.B., American University, Washington, District of Columbia, 2019
(Social Work, Social Policy, and Social Administration)

SARAH M. TANG
A.B., Gordon College, 2016
(Social Sector Leadership and Non-Profit Management)

MICHAELA ROSE THERATTIL
S.B., University of Pittsburgh, 2021
(Social Work, Social Policy, and Social Administration)

LUKE NOEL THOMPSON
Ph.D., Columbia University in the City of New York, 2017
(Social Work, Social Policy, and Social Administration)

SARAH TOMAS MORGAN
A.B., University of Notre Dame, 2018
(Social Work, Social Policy, and Social Administration)

SARANYA TONMAT
A.B., University of British Columbia, Vancouver, Canada, 2017
(Social Work, Social Policy, and Social Administration)

MAYA DIAZ TRINKA
A.B., Boston College, Chestnut Hill, Massachusetts, 2020
(Social Work, Social Policy, and Social Administration)

RACHEL TSEN
A.B., Wheaton College, Illinois, 2014
(Social Work, Social Policy, and Social Administration)

PRISCA TUYISHIME
A.B., Wheaton College, Illinois, 2017
(Social Sector Leadership and Non-Profit Management)

ISABELLA ROSA UNGER
A.B., University of Washington, Seattle, 2022
(Social Work, Social Policy, and Social Administration)

MIRELLA VALDIVIA
A.B., Knox College, 2017
(Social Work, Social Policy, and Social Administration)

DEVON ANTONIO VANHOUTEN-MALDONADO*
B.F.A., Pacific New College of Art, 2013
(Social Sector Leadership and Non-Profit Management)

MELINA VANNI-GONZALEZ
A.B., Bard College, 2016
(Social Work, Social Policy, and Social Administration)

KAELA MOLLIE VECCHIA-ZEITZ
B.S.W., New York University, 2020
(Social Work, Social Policy, and Social Administration)

MYRA A. VILLAS
A.B., Villanova University, 2016
(Social Work, Social Policy, and Social Administration)

MARNA SIMON WAL
A.B., University of Minnesota-Twin Cities, 2018
(Social Work, Social Policy, and Social Administration)

JUNRU WANG
B.Bus., Hubei University, Wuhan, China, 2014
M.Acc., DePaul University, Chicago, Illinois, 2016
(Social Work, Social Policy, and Social Administration)

SASHA SOPER WEINERT
A.B., New York University, 2015
(Social Work, Social Policy, and Social Administration)

SEAN WEINSTEIN*
A.B., Lewis and Clark College, 2012
(Social Work, Social Policy, and Social Administration)

KELSEY WEISSBURG
A.B., University of Maryland at College Park, 2021
(Social Work, Social Policy, and Social Administration)

JULIA CANTER WELLISCH
A.B., Carleton College, 2019
(Social Work, Social Policy, and Social Administration)

CAROL ELIZABETH WILBER
A.B., Georgia State University, 2020
(Social Work, Social Policy, and Social Administration)

BENJAMIN JAMES BUTLER WILLS
B.F.A., School of the Art Institute of Chicago, 2016
(Social Work, Social Policy, and Social Administration)

NIA IMAN WILSON
A.B., Vanderbilt University, 2021
(Social Work, Social Policy, and Social Administration)

KAYLA NICOLE WINGERT
S.B., Johson & Wales University, North Miami, Florida, 2015
(Social Work, Social Policy, and Social Administration)

JOSHUA WON*
A.B., University of California, Los Angeles, 2013
(Social Work, Social Policy, and Social Administration)

LEI WU
B.B.A., Shanghai University of Finance and Economics, China, 2020
(Social Work, Social Policy, and Social Administration)

JULIA YACCARINO
B.S.W., Loyola University Chicago, Illinois, 2022
(Social Work, Social Policy, and Social Administration)

SANDRA YAMIN
S.B., University of Illinois at Urbana-Champaign, 2020
(Social Work, Social Policy, and Social Administration)

QIAOHONG NICOLE YAN
B.Econ., Nanchang University, China, 2003
M.Div., University of Chicago, 2020
(Social Work, Social Policy, and Social Administration)

SHAMIRAM DORIS YOUSEF
A.B., Grinnell College, Iowa, 2019
(Social Work, Social Policy, and Social Administration)

FENGYA ZHANG
A.B., University of Michigan-Ann Arbor, 2020
(Social Work, Social Policy, and Social Administration)

FOR THE DEGREE OF DOCTOR OF PHILOSOPHY

DANIELLE R. ADAMS
A.B., Roosevelt University, 2014
A.M., University of Chicago, 2018
DISSERTATION: *Assessing Real-World Access to Community-Based Mental Health Services for Adolescents: A Mixed Methods Mystery Shopper Study*

BRIDGETTE DAVIS
A.B., Simpson College, 2003
A.M., University of Chicago, 2016
DISSERTATION: *Access Delayed; Success Denied: How Administrative Burdens Shape College Opportunity for First-Generation, Low-Income Students*

SIREEN BAHIA IRSHEID
A.B., DePaul University, Chicago, Illinois, 2009
M.S.W., Columbia University in the City of New York, 2013
DISSERTATION: *Understanding the Impact of Educational and Noneducational Structures of Opportunity and Disinvestment on Students Overage for Grade*

MINA LEE
A.B., Seoul National University, South Korea, 2014
M.S.W., University of Michigan-Ann Arbor, 2016
DISSERTATION: *Racial Inequality in Socioeconomic Status Perpetuated by Social Capital with a Focus on Asian Americans*

ALLISON L. PAULSON*
A.B., University of Massachusetts at Amherst, 2008
M.L.A., University of Chicago, 2013

TADEO MIGUEL GERARDO WEINER-DAVIS*
A.B., Stanford University, 2013
A.M., University of Chicago, 2018

JADE CHELSEA ZHENG-CHEN WONG
B.Com.(Hons), University of New South Wales, Kensington, Australia, 2012
B.Com.,ibid., 2012
DISSERTATION: *Ambivalent Adventures with Standards*

** anticipated graduation, Summer Quarter 2023*

THE DIVINITY SCHOOL

FRIDAY, JUNE 2, 2023

GRADUATION, HOODING, AND AWARDS CEREMONY

Rockefeller Memorial Chapel

12:30 p.m.

COMMUNITY RECEPTION

Ida Noyes Hall

1:30 p.m.–3:30 p.m.

SATURDAY, JUNE 3, 2023

UNIVERSITY CEREMONY

Main Quadrangle

9:15 a.m.

DIPLOMA DISTRIBUTION

Swift Hall, Lobby

11:00 a.m.–1:00 p.m.

GRADUATION, HOODING, AND AWARDS CEREMONY

ORDER OF EXERCISES

PRELUDE

THOMAS WEISFLOG, *University Organist*

PROCESSION

(Please stand and remain standing until after the welcome)
THOMAS WEISFLOG

WELCOME

JAMES THEODORE ROBINSON
Dean, Divinity School
Caroline E. Haskell Professor of History of Judaism, Islamic Studies, and History of Religions, Divinity School and the College

OPENING REMARKS

ANITA LUMPKIN
Dean of Students; Associate Dean for Diversity and Inclusion

MASTER'S DEGREE GRADUATE PRESENTATION

Names to be read by ANITA LUMPKIN, *Dean of Students*
Pins to be presented by
JEFFREY STACKERT
Director of M.A. Studies; Professor of Hebrew Bible, Divinity School, Greenberg Center for Jewish Studies, and the College

CYNTHIA G. LINDNER
Director of Ministry Studies; Clinical Professor of Preaching and Pastoral Care, Divinity School

FACULTY REMARKS

YOUSEF CASEWIT
Associate Professor of Qur'anic Studies, Divinity School and the College

PH.D. PRESENTATION AND HOODING

Names to be read by ANITA LUMPKIN, *Dean of Students*

FACULTY HOODERS

DANIEL A. ARNOLD
Associate Professor of Philosophy of Religions, Divinity School and the College

SARAH HAMMERSCHLAG
Professor of Religion and Literature, Philosophy of Religions, and History of Judaism and the College

KEVIN HECTOR
Naomi Shenstone Donnelley Professor of Theology and Philosophy of Religions, Divinity School and the College

RICHARD B. MILLER
Laura Spelman Rockefeller Professor of Religion, Politics, and Ethics, Divinity School and the College

JAMES THEODORE ROBINSON
Dean, Divinity School; Caroline E. Haskell Professor of History of Judaism, Islamic Studies, and History of Religions, Divinity School and the College

RICHARD A. ROSENGARTEN
Director of Doctoral Studies; Associate Professor of Religion and Literature, Divinity School and the College

WILLIAM SCHWEIKER
Edward L. Ryerson Distinguished Service Professor of Theological Ethics, Divinity School and the College

SARAH PIERCE TAYLOR
Assistant Professor of Religion and Literature, Divinity School and the College

PRESENTATION OF AWARDS

JAMES THEODORE ROBINSON
Dean, Divinity School

ANITA LUMPKIN
Dean of Students; Associate Dean for Diversity and Inclusion

ALUMNI REMARKS

R.L. WATSON, PH.D.'18
Assistant Professor of English and African American Studies, Lake Forest College

CLOSING REMARKS

JAMES THEODORE ROBINSON
Dean, Divinity School

RECESSIONAL

(Please stand)
THOMAS WEISFLOG

POSTLUDE

THOMAS WEISFLOG

FOR THE DEGREE OF MASTER OF DIVINITY

FARAH AKHTAR*
A.B., Bard College, 2012

HIATT VINCENT ALLEN*
A.B., American University, Washington, District of Columbia, 2017
M.P.P.. University of Chicago, 2023

ROSS MICHAEL ALLEN
S.B., Kansas State University, 2015

JOHN JACOB BURNS
A.B., Morehouse College, 2019
M.P.P., University of Chicago, 2023

SYDNEY CALLAWAY
A.B., University of South Carolina-Columbia, 2018

ALEXA GRANDA DAVA
A.B., Wheaton College, Illinois, 2017

NATALIE ROBIN DELSEMME
A.B., Lewis and Clark College, 2015

EMILY ROSE GRIFFITH
A.B., Bethany College, 2019

SHRADHA JAIN
A.B., University of Southern California, 2019

LAURA KATHERINE JOHNSON
A.B., Luther College, Decorah, Iowa, 2017
A.M., University of Chicago, 2023

ARSHAN KHALID*
S.B., Northeastern University, 2016

EMILY MING KING*
A.B., Stanford University, 2019

KUAN-WEI LIN
A.B., Dharma Drum Institute of Liberal Arts, Taipei, Taiwan, 2019

CHARLOTTE BRITTA LOUISE LONG*
A.B., Sarah Lawrence College, 2012

THOMAS SPERRY MCCARLIE*
A.B., Brigham Young University - Idaho, Rexburg, 2015

SHANNON SMITH PAGE
A.B., Trinity College, Hartford, Connecticut, 2012

ANGELA LEI PARKINSON
A.B., University of Utah, 2014

VIRAJ RAJANIKANT PATEL*
S.B., Pennsylvania State University, University Park, 2010
M.P.H., Thomas Jefferson University, 2013
A.M., University of Chicago, 2015

JUSTIN CHARLES PERKINS
A.B., University of Nebraska-Lincoln, 2015

DANIEL ISAIAS SANCHEZ
A.B., University of Chicago, 2011

BONNIE NICHOLS SCOTT
A.B., St. John's College, Annapolis, Maryland, 2017

HAYLEY DAWN SEGALL
A.B., Oberlin College, 2020

LANDON P. WILCOX
A.B., Lynchburg College, 2017

SEAN MICHAEL WILLARD
S.B., San Diego State University, 2014

LIJIA XIE
A.B., Harvard University, 2017

FOR THE DEGREE OF MASTER OF ARTS

NOUR SATAR ALI*
A.B., University of Michigan-Ann Arbor, 2021
(Religious Studies)

LUIS NICHOLAS ALVARADO
A.B., Columbia University in the City of New York, 2019
(Divinity)

JOHN EDWARD ARNOLD
A.B., Shimer College, 2016
(Divinity)

NOAH ETHAN AVIGAN
A.B., Columbia University in the City of New York, 2021
(Divinity)

TAIMUR AZIZ
A.B., Harvard University, 2020
A.M., University of Chicago, 2023
(Divinity)

JOSHUA JAMES BAILEY-GREEN
A.B., Wheaton College, Illinois, 2007
M.Div., Trinity International University, Deerfield, Illinois, 2011
(Divinity)

RAZA AHMAD BAQAI
S.B., University of Southern California, 2014
(Divinity)

TAYLOR MOORE BARNHILL
A.B., Carleton College, 2018
(Divinity)

SHARI ARIEL BOISKIN
A.B., Brandeis University, 2021
(Divinity)

LIVIA CLAIRE BOKOR
A.B., Yale University, 2020
(Divinity)

JOSS ALMA CHILDS
A.B., Mount Holyoke College, 2021
(Divinity)

ZAHAVA MICHAL FELDSTEIN
A.B., Scripps College, 2020
(Divinity)

NATHANAEL STEFANO GONZALEZ*
A.B., California State University, San Bernardino, 2020
(Divinity)

KATHERINE A. GOZA
A.B., College of the Holy Cross, 2020
(Divinity)

KERRIGAN LILLEY GREENE
A.B., Carthage College, 2020
(Religious Studies)

HONGYI KANG
A.B., Wesleyan University, Middletown, Connecticut, 2020
(Divinity)

FARIHA MISBAH KOSHUL*
S.B., Lahore University of Management Sciences, 2019
(Divinity)

AMIR NADER MARSHI*
A.B., Tel Aviv University, Israel, 2018
(Divinity)

ESMÉ NANDORFY-FISCHLIN*
A.B., McGill University, Montréal, Québec, Canada, 2021
(Divinity)

PRANATI PRANAV PARIKH
A.B., Harvard University, 2021
(Divinity)

SARANG PATEL
A.B., Rutgers, the State University of New Jersey-New Brunswick, 2021
(Divinity)

SARJU PATEL
A.B., Rutgers, the State University of New Jersey-New Brunswick, 2021
(Divinity)

JENNIFER PAUL
A.B., University of Puget Sound, 2019
(Divinity)

SUNANDA RANA
B.A.(Hons), University of Delhi, St. Stephen's College, India, 2009
A.M., Savitribai Phule Pune University, India, 2019
(Divinity)

MELISSA ROBOHN*
A.B., Bozeman State University, 1995
A.M., John Cabot University, Rome, Italy, 2020
(Divinity)

KATY LENA SCHOEDEL
A.B., State University of New York at Purchase, 2010
A.M., St. John's College, Annapolis, Maryland, 2016
(Divinity)

ELI N. SIMMONS
A.B., Furman University, 2020
(Divinity)

EMMA CLAIRE STERNBERG
A.B., Trinity College, Hartford, Connecticut, 2021
(Divinity)

ANNA JANE STONEMAN
A.B., University of Chicago, 2021
(Divinity)

SHAY LIA SHANNONDOAH STRELZIK
A.B., University of Miami, Coral Gables, Florida, 2017
(Divinity)

HAJRA ZAID*
B.A.(Hons), Lahore University of Management Sciences, Pakistan, 2019
(Divinity)

CHRISTINE ANN ZHENG
A.B., Wesleyan University, Middletown, Connecticut, 2020
(Divinity)

FOR THE DEGREE OF DOCTOR OF PHILOSOPHY

AHMED ARAFAT
A.B., Al-Azhar University, Cairo, Egypt, 2006
A.M., University of Chicago, 2014
DISSERTATION: *The Surah as Argumentation: The Early Study of the Surah Structure in the Exegesis of Fakhr Al-Dīn Al-Rāzī (D. 606/1210)*

JOEL ALLEN BROWN
A.B., Abilene Christian University, 2009
M.Div., ibid., 2012
M.Th., Texas Christian University, 2014
DISSERTATION: *Preparing the Way: African American Club Women and Social Christianity in Turn-of-the-Century Chicago*

OLIVIA BUSTION*
A.B., Mount Holyoke College, 2003
M.St. University of Oxford, England, United Kingdom, 2004
Ph.D., University of Michigan-Ann Arbor, 2012
M.Div., University of Chicago, 2014

DEREK MICHAEL BUYAN*
B.F.S., Georgetown University, 2014
A.M., University of Chicago, 2017

JETSUN KUMAR DELEPLANQUE
A.B., University of London, England, United Kingdom, 2007
M.T.S., Harvard University, 2012
DISSERTATION: *Visions of Theocracy: The Rise of Ecclesiastical Power in Tibet and the Founding of the Bhutanese State*

NATHAN JEFFREY HARDY
A.B., Truman State University, 2012
A.M., University of Chicago, 2014
DISSERTATION: *Signs of Life: Late Ancient Christianity, Narrative, and the Paradox of Living Images*

LEE DOUGLAS HOFFER
A.B., Wheaton College, Illinois, 2010
A.M., ibid., 2012
A.M., University of Chicago, 2014
DISSERTATION: *Covenants Human and Divine: Paul's* Argumentum a minore ad maius *in Gal 3:15-17 and Its Relevance to Gal 3-4*

ALLISON LEIGH KANNER-BOTAN*
A.B., University of North Carolina at Chapel Hill, 2013
A.M., University of Chicago, 2016

NADIA INJI KHAN*
A.B., Georgetown University, 2008
A.M., Duke University, 2011

MENACHEM MENDEL KRANZ*
A.B., Chaim Yakov Shlomo College of Jewish Studies
A.M., University of Chicago, 2016

CHRISTINA KATHRYN LLANES
A.B., Loyola Marymount University, Los Angeles, California, 2011
A.M., University of Chicago, 2013
DISSERTATION: *The Darkness in Christ's Eyes: The Incarnational Theology of Divine Union in Angela of Foligno's* Memorial

VINICIUS PINTAS MARINHO*
A.B., Universidade Federal do Rio de Janeiro, Brazil, 2004
A.M., ibid., 2012
A.M., University of Chicago, 2016

ELSA MARTY*
A.B., St. Olaf College, 2007
M.Div., University of Chicago, 2011

ALEXANDRA CHRISTINE MATTHEWS*
A.B., University of Oregon, 2012
A.M., University of Chicago, 2015

KYOHEI MIKAWA*
B.Ed., Hokkaido University, Sapporo, Japan, 2006
A.M., Meadville Lombard Theological School, 2010

ANIEL MICHAEL MUNDRA
A.B., University of Chicago, 2004
A.M., ibid., 2013
DISSERTATION: *No Identity without Diversity: Haribhadrasūri's* Anekāntavāda *as a Jain Response to Doctrinal Difference*

DHRUV RAJ NAGAR*
S.B., University of Delhi, New Delhi, India, 2005
Ph.M., ibid., 2009

HYEIN PARK
A.B., Yonsei University, Seoul, South Korea, 2011
M.Div., University of Chicago, 2015
DISSERTATION: *Comparative Mystical Theology of Love and Emptiness: Nondual Union in Buddhists and Beguines*

DIANE ELIZABETH PICIO
A.B., Western Michigan University, 2010
A.M., University of Chicago, 2014
DISSERTATION: *A Series of Family Resemblances: Interrogating Hollywood's Trope of the US-American Family*

FOSTER JAMES PINKNEY*
A.B., Ohio State University, 2009
A.M., Union Theological Seminary, New York, New York, 2015

JOHN MARC ISON SIANGHIO, JR.
A.B., University of Illinois at Urbana-Champaign, 2007
A.M., ibid., 2009
M.Div., University of Chicago, 2015
DISSERTATION: *Can Might Make Rights? Dialogical Ethics and Cultural Value Formation in Armed Humanitarian Intervention*

JUSTIN NATHANIEL SMOLIN*
A.B., University of Chicago, 2009
A.M., ibid., 2013

PARIDE STORTINI
B.A.(Hons), Università ca' Foscari Venezia, Venice, Italy, 2007
M.A.(Hons), Universita degli Studi di Padova, Padua, Italy, 2010
DISSERTATION: *Reimagining India Between Science and Religion: Indology and Modernity in Japanese Buddhism*

SARA JO SWIATEK
A.B., University of Minnesota-Twin Cities, 2009
A.M., University of Chicago, 2014
DISSERTATION: *Religion within the Boundaries of Technicity: Returning to Kant on the Question of Technics*

BRUCE WINKELMAN*
A.B., Universiteit Leiden, The Netherlands, 2013
A.M., ibid., 2015

** anticipated graduation, Summer Quarter 2023*

THE WILLIAM B. AND CATHERINE V. GRAHAM SCHOOL OF CONTINUING LIBERAL AND PROFESSIONAL STUDIES

SATURDAY, JUNE 3, 2023

UNIVERSITY CEREMONY

Main Quadrangle

9:15 a.m.

DIPLOMA AND HOODING CEREMONY

Gordon Parks Arts Hall

Noon

RECEPTION

Gordon Parks Arts Hall

immediately following the ceremony

DIPLOMA AND HOODING CEREMONY

ORDER OF EXERCISES

PRELUDE
Axiom Brass

PROCESSIONAL
Axiom Brass
(Please stand and remain standing until after the welcome)

WELCOME
SETH GREEN
Dean, William B. and Catherine V. Graham School of Continuing Liberal and Professional Studies

STUDENT ADDRESSES
IYANUOLUWA AKINYANJU
Master of Science in Biomedical Informatics

JULIÁN VILLASEÑOR
Master of Arts in Teaching

ALUMNI ADDRESS
ROSEMARIE MITCHELL, M.L.A.'12
Board of Trustees, Illinois Institute of Technology

FACULTY ADDRESS
EDWARD "ROCKY" KOLB
Arthur Holly Compton Distinguished Service Professor, Department of Astronomy and Astrophysics, Enrico Fermi Institute, and the College

PRESENTATION OF DIPLOMAS
M.L.A. Graduates presented by TIM MURPHY
S.M. Graduates presented by CHRISTINE CLARK
M.A.T. Graduates presented by TINISHIA LEGAUX WASHINGTON

RECESSIONAL
Axiom Brass

FOR THE DEGREE OF MASTER OF LIBERAL ARTS

OMAR ARAFEH
LL.B.(Hons), City, University of London, England, United Kingdom, 2020

KERRY JAMES BALDEN
A.B., University of Texas at Austin, 2017

KAUSHIK BHATTACHARYA
B.Sc., St. Xavier College, Kolkata, India, 1994
M.Sc., Queen Mary University London, England, United Kingdom, 1997
M.B.A., Cornell University, Ithaca, New York, 2013

SARAH E. DELASSUS CARSON
A.B., DePaul University, Chicago, Illinois, 2021

MATTHEW CHRISTOHER COWELL
S.B., Missouri State University, 2019

MATTHEW DEAN
A.B., University of Chicago, 2000

D. WESLEY FAULKENBERG
A.B., Indiana University Bloomington, 2006

SABRINA LOUISE HILL
A.B., Augustana College, Rock Island, Illinois, 2018

ALVARO IRIARTE
S.B., Pontificia Universidad Catolica de Chile, Santiago, 2014
S.B., ibid., 2014

SARAH HOPE MARSHALL
S.B., Cairn University, 2003
M.B.A., North Park University, 2010

MARA LYN MCKAY
A.B., Hamline University, 1988

JOSEPH MONAGHAN
S.B., La Trobe University, Bundoora, Victoria, Australia, 2001
LL.B.(Hons), ibid., 2004
LL.M., Australian National University, Canberra, Australian Capital Territory, Australia, 2006
Doc., La Trobe University, Bundoora, Victoria, Australia, 2017

MICHAEL F. POPE
A.B., Southern Illinois University-Carbondale, 1979

TIMOTHY L. POWELL
A.B., Ohio State University, Columbus, 1994
M.B.A., University of Illinois at Chicago, 2001

ASHER SCHECHTER

MATTHEW WILLIAM WOLSKI
S.B., University of Illinois at Urbana-Champaign, 1998
J.D., DePaul University, Chicago, Illinois, 2001

FOR THE DEGREE OF MASTER OF SCIENCE

IYANUOLUWA AKINYANJU
B.Sc.(Hons), Babcock University, Ilishan-Remo, Nigeria, 2018
(Biomedical Informatics)

KIMBERLY SULICH ALAHMADI
S.B., Campbell University, 2007
(Threat and Response Management)

AIMUN S. ALAVI
S.B., Western Illinois University, 2017
(Biomedical Informatics)

MICHAEL STEVEN ANDRADE
A.B., University of Chicago, 2017
(Biomedical Informatics)

DAMON THEODORE ARNOLD
M.D., University of Illinois at Chicago, 1987
M.P.H., University of Illinois at Chicago, 1992
A.M., Naval Postgraduate School, Monterey, California, 2016
(Threat and Response Management)

JUSTIN ABRAHAM AUERBACH
B.Sc.(Hons), University of Edinburgh, Scotland, United Kingdom, 2017
(Biomedical Informatics)

SEAN IAN BERNSTEIN
M.D., University of Nebraska Medical Center, 2016
(Biomedical Informatics)

ANKUR BHARGAVA
A.B., Boston College, Chestnut Hill, Massachusetts, 2010
(Biomedical Informatics)

ZENOTIS BOYD, JR.
S.B., Roosevelt University, 1987
(Threat and Response Management)

STEPHEN E. BOYD
A.B., Saint Xavier University, Chicago, Illinois, 2010
(Threat and Response Management)

OLHA BREZDEN
A.B., University of Illinois at Chicago, 2017
(Threat and Response Management)

BRADLEY ADAM CARLSON
S.B., University of Wisconsin-Madison, 2017
(Biomedical Informatics)

WON CHANG
A.B., Taylor University, Upland, Indiana, 2019
(Biomedical Informatics)

ALLISON TRACY CUNNINGHAM
A.B., Colgate University, 2019
(Threat and Response Management)

THERESA L. DANIEL
S.B., University of Illinois at Urbana-Champaign, 2015
(Threat and Response Management)

NILESH DOMAH
A.B., University of Minnesota-Twin Cities, 2021
(Biomedical Informatics)

EMMA CHANCELLOR DYER
A.B., University of Chicago, 2021
(Biomedical Informatics)

ZHONGYU FENG
S.B., Dickinson College, 2021
(Biomedical Informatics)

YUEJUN HAN
S.B., University of California, San Diego, 2019
(Biomedical Informatics)

SARA HELWINK
S.B., University of Illinois at Urbana-Champaign, 2016
(Threat and Response Management)

MICHAEL GARRETT HERMSEN
S.B., University of Wisconsin-Madison, 2018
(Biomedical Informatics)

HAORAN HU
S.B., University of California, Davis, 2021
(Biomedical Informatics)

KELLY KRISTA HYNES
S.B., Dalhousie University, Halifax, Nova Scotia, Canada, 2006
M.D., Memorial University of Newfoundland, St. John's, Canada, 2010
(Biomedical Informatics)

ALLISON IRWIN
A.B., Michigan State University, 2019
(Biomedical Informatics)

ISABELLA J. IWANICKI
A.B., University of Chicago, 2020
(Biomedical Informatics)

CHAREMI ALANE JONES
S.B., Illinois Institute of Technology, 1993
M.P.M., Keller Graduate School Of Management, Edina, Minnesota, 1999
M.B.A., ibid., 1999
M.Ed., DePaul University, Chicago, Illinois, 2004
Ph.D., ibid., 2016
Juris Mast, ibid., 2018
(Threat and Response Management)

MAYUR PRAVIN KHANNA
S.B., Saint Louis University, 2020
(Biomedical Informatics)

CRYSTAL DENISE KIMBROUGH
S.B., Rush University, 1986
(Biomedical Informatics)

BRANNON THOMAS LAMBERT
A.B., Birmingham-Southern College, 2018
(Threat and Response Management)

ALI MANSOUR
S.B., American University of Beirut, Lebanon, 2006
M.D., ibid., 2010
(Biomedical Informatics)

MUHAMMAD AJI MUHARROM
B.M., Universitas Indonesia, Jakarta, 2017
M.D., ibid., 2019
(Biomedical Informatics)

MILAN M. NELSON
B.G.S., Northern Illinois University, 2020
(Threat and Response Management)

KATHERINE COLLEEN NORTON
A.B., University of Illinois at Chicago, 2013
(Threat and Response Management)

ELIZA SHINAN FANG PERCHANOK
S.B., University of Illinois at Urbana-Champaign, 2020
(Biomedical Informatics)

MAZIN NAZIH SABEH
S.B., American University of Beirut, Lebanon, 2016
M.D., ibid., 2021
(Biomedical Informatics)

THOMAS JOSEPH SMITH
S.B., University of Pittsburgh, 2009
(Biomedical Informatics)

MAREK MARTIN STRACZEK
S.B., University of Illinois at Chicago, 2019
(Biomedical Informatics)

EVA KATHRYN SUE
S.B., University of Illinois at Urbana-Champaign, 2021
(Biomedical Informatics)

TYLER AUSTIN THERRON
S.B., University of Minnesota-Twin Cities, 2021
(Biomedical Informatics)

CHE KIMANI WOODSON
S.B., Knox College, 2020
(Biomedical Informatics)

MEI WU
S.B., University of Southern California, 2021
(Biomedical Informatics)

HAN FENG XIE
S.B., Emory University, 2021
(Biomedical Informatics)

CAROLINE ELLEN YOO
S.B., University of Illinois at Urbana-Champaign, 2014
S.M., Rosalind Franklin University of Medicine and Science, Illinois, 2018
B.M.Sc., Dominican University, River Forest, Illinois, 2018
(Biomedical Informatics)

YINGJIE ZHANG
A.B., Nanjing University of Technology, China, 2014
S.B., ibid., 2014
(Biomedical Informatics)

JINGYAO ZHAO
A.B., Rutgers, the State University of New Jersey-Newark Campus, 2020
(Biomedical Informatics)

FOR THE DEGREE OF MASTER OF ARTS IN TEACHING

SAHRA MAHDI ABDIRAHMAN
A.B., Macalester College, 2021
(Elementary Education)

DIANA TOLULOPE ADENIYI
A.B., Clark Atlanta University, 2020
(Elementary Education)

EMILY GRACE BRINKMAN
A.B., Macalester College, 2017
(Elementary Education)

JANE HOGAN
A.B., University of Wisconsin-Madison, 2019
(Elementary Education)
(Middle Grade Education)

MADISON LENNOX
A.B., Kalamazoo College, 2018
(Elementary Education)

CAROLINE McHENRY LITTLE
A.B., Denison University, 2020
(Elementary Education)
(Middle Grade Education)

CIARAN McCOURT
A.B., University of Dayton, 2017
(Elementary Education)
(Middle Grade Education)

CAMILA RESTREPO
A.B., University of Arkansas at Fayetteville, 2016
A.M., DePaul University, Chicago, Illinois, 2019
(Elementary Education)
(Middle Grade Education)

AARON WALLACE SPARBY
A.B., Carleton College, 2019
(Elementary Education)
(Middle Grade Education)

JULIÁN VILLASEÑOR
A.B., Pomona College, 2021
(Elementary Education)

AZARIUS KAYEN WILLIAMS
S.B., Syracuse University, 2020
(Elementary Education)
(Middle Grade Education)

SAMANTHA NICOLE ZEGLIS
A.B., University of Chicago, 2021
(Elementary Education)
(Middle Grade Education)

THE IRVING B. HARRIS GRADUATE SCHOOL OF PUBLIC POLICY STUDIES

SATURDAY, JUNE 3, 2023

UNIVERSITY CEREMONY

Main Quadrangle

9:15 a.m.

SUNDAY, JUNE 4, 2023

HOODING CEREMONY

Main Quadrangle

1:00 p.m.

DIPLOMA AND HOODING CEREMONY

ORDER OF EXERCISES

WELCOME

RYAN KELLOGG
Professor and Deputy Dean for Academic Programs, Irving B. Harris Graduate School of Public Policy Studies

STUDENT REMARKS

LINDA FLOR BRITO, M.P.P.'23

ALUMNI REMARKS

AIDAN ALI-SULLIVAN, M.B.A./M.P.P.'17
Head of State Political Strategy & Senior Manager, State Policy, Waymo

PRESENTATION OF DIPLOMAS

ETHAN BUENO DE MESQUITA
Dean, Irving B. Harris Graduate School of Public Policy Studies;
Sydney Stein Professor, Irving B. Harris Graduate School of Public Policy Studies

HOODING OF GRADUATES

Names to be read by
KATE SHANNON BIDDLE
Dean of Students

FACULTY HOODERS

for master's degree graduates

EYAL FRANK
Assistant Professor

YANA GALLEN
Assistant Professor

PETER GANONG
Associate Professor

JOSHUA GOTTLIEB
Associate Professor

AMIR JINA
Assistant Professor

DAMON JONES
Associate Professor

KONSTANTIN SONIN
Josh Dewey Distinguished Service Professor

AUSTIN WRIGHT
Assistant Professor

FACULTY HOODERS

for Ph.D. degree graduates

STEVEN DURLAUF
Steans Professor in Educational Policy

RYAN KELLOGG
Professor and Deputy Dean for Academic Programs

CLOSING REMARKS

ETHAN BUENO DE MESQUITA
Dean, Irving B. Harris Graduate School of Public Policy Studies

RECESSIONAL

(Please stand)

FOR THE DEGREE OF MASTER OF ARTS

ANGIE ALONSO-CONE
Lic., Universidad Distrital Francisco José de Caldas, Bogotá, Colombia, 2017
(Public Policy Studies)

ABDULLAH ALSHEIKH
B.B.A., University of Arizona, 2019
M.Fin., University of California, San Diego, 2022
(Public Policy Studies)

STEPHANIE A. AVALOS-BOCK
A.B., University of Chicago, 2012
(Public Policy Studies)

NANCY NAGEH AWAD
A.B., Swarthmore College, 2020
(Public Policy Studies)

EVELINA AYRAPETYAN
A.B., University of California, Santa Barbara, 2006
M.Ed., Loyola University Chicago, Illinois, 2013
(Public Policy Studies)

SABRINA LAJUNE BAILEY
S.B., Chicago State University, 1993
Ph.D., Howard University, 2001
(Public Policy Studies)

MICHAEL CUMMINGS BEDELL
B.Ar.Sc., University of Illinois at Urbana-Champaign, 2008
Jur.Dr., ibid., 2011
(Public Policy Studies)
•WITH HONORS

BRENDA SASHI BENITEZ
A.B., Pomona College, 2016
(Public Policy Studies)

ARTURO BOISSEAUNEAU PASTOR
LL.B., Escuela Libre de Derecho, Mexico City, Mexico, 2017
(Public Policy Studies)

COURTNEY ELIZABETH BOURGOIN
A.B., Michigan State University, 2017
(Public Policy Studies)

LILLIAN DYPOLD BUI
A.B., Lake Forest College, 2012
(Public Policy Studies)

SOPHIE CORDELIA BYLAND
A.B., Skidmore College, 2015
S.M., Dominican University, River Forest, Illinois, 2017
(Public Policy Studies)

LAYLA MALIKA BYRNES
A.B., Eastern Illinois University, 1998
M.S.W., University of Minnesota-Twin Cities, 2019
(Public Policy Studies)

SYEDAH M. CABELL
S.B., Northwestern University, 2017
(Public Policy Studies)

ALEJANDRA R. CAMPOS
A.B., Augustana College, Rock Island, Illinois, 2015
(Public Policy Studies)

JEFFERSON DANIEL CAVES
A.B., George Washington University, 2017
(Public Policy Studies)

NOURA CHBEIR
A.B., Harvard University, 2018
(Public Policy Studies)

KIMBERLY ELIZABETH CONTRERAS
S.M., Long Island University, 2015
(Public Policy Studies)

COLLIN CHARLES DAVIDSON
S.B., Elizabethtown College, 2016
(Public Policy Studies)

MORGAN DENLOW
B.J., University of Missouri-Columbia, 2015
(Public Policy Studies)

ESHA SWETAL DESAI
S.B., University of Illinois at Urbana-Champaign, 2021
(Public Policy Studies)

ALYSE VICTORIA DEWEY
A.B., University of Illinois at Chicago, 2020
(Public Policy Studies)

MARY FRANCES DUBY
A.B., University of North Carolina at Chapel Hill, 2007
J.D., University of Chicago, 2010
(Public Policy Studies)
•WITH HONORS

RACHEL AKYERE ESSEL
A.B., Northeastern University, Shenyang, China, 2018
(Public Policy Studies)

FARAH SIKENDAR FIDAI
A.B., Boston University, Massachusetts, 2015
(Public Policy Studies)

GHIFARI RAMADHAN FIRMAN
S.B., Universitas Gadjah Mada, Yogyakarta, Indonesia, 2020
(Public Policy Studies)

MALCOLM CANJA FLORES
S.B., Xavier University-Ateneo de Cagayan, Cagayan de Oro City, Philippines, 2013
Dipl., De La Salle University, Manila, Philippines, 2022
(Public Policy Studies)

MARVIN REN FOURTE
B.F.A., Saint Xavier University, Chicago, Illinois, 2015
M.B.A., ibid., 2017
(Public Policy Studies)

ANDREW M. FUTERMAN
S.B., Oregon State University, 2015
J.S.D., Lewis and Clark College, 2018
(Public Policy Studies)

ALISON NICOLE GISMONDI
B.Acc., DePaul University, Chicago, Illinois, 2018
(Public Policy Studies)

ALEX NATHAN GORDON
A.B., Northwestern University, 2017
(Public Policy Studies)
•WITH HONORS

MICHAEL DUANE HARRIES
A.B., Washington University in St. Louis, 2013
M.A.T., Dominican University, River Forest, Illinois, 2015
M.D., University of Chicago, 2019
(Public Policy Studies)

SAMER SALEH HASSAN
A.B., Columbia University in the City of New York, 2020
(Public Policy Studies)

MASON NATHANIEL HELLER
A.B., University of Chicago, 2015
(Public Policy Studies)

SEHARE HEMANI
A.B., University of California, Los Angeles, 2008
(Public Policy Studies)
•WITH HONORS

ANNIE ALEVA HENDERSON
S.B., Cornell University, Ithaca, New York, 2020
(Public Policy Studies)

KIANA LANI HENLEY
B.F.A., Kansas City Art Institute, 2017
A.M., University of Chicago, 2018
(Public Policy Studies)

YUAN HUANG
B.Mgmt., Beijing University of Posts and Telecommunications, China, 2019
(Public Policy Studies)

JOEL D. JACKSON
A.B., Washington University in St. Louis, 2000
(Public Policy Studies)

NEKO ALEXANDER JACKSON
A.B., University of Chicago, 2016
(Public Policy Studies)

YUAN JIANG
LL.M., Indiana University-Purdue University Indianapolis, 2020
(Public Policy Studies)

CODY MICHAEL JUSTUS
B.B.A., Washington University in St. Louis, 2015
(Public Policy Studies)

SANJANA KARETI
M.B.Ch.B., Shri Dharmasthala Manjunateshwara College of Medical Sciences and Hospital, Hyderabad, India, 2016
(Public Policy Studies)

SANAM KAZI
A.B., University of Illinois at Chicago, 2019
(Public Policy Studies)

FARIHAH KHANDAKER
B.Econ., University of Illinois at Chicago, 2011
B.P.S., ibid., 2011
(Public Policy Studies)

PHILIP JOHN KLAFTA IV
A.B., University of Illinois at Urbana-Champaign, 2019
(Public Policy Studies)

KRISTEN MELISSA KOPKO
A.B., University of California, Los Angeles, 2019
(Public Policy Studies)

XI LAN
B.Econ., Wuhan University, China, 2020
(Public Policy Studies)
•WITH HONORS

HARRISON YEUNG-I LEE
S.B., Carnegie Mellon University, 2021
(Public Policy Studies)

LIYANG LI
(Public Policy Studies)
•WITH HONORS

ZHE LI
A.B., University of Iowa, 2019
(Public Policy Studies)

XIAOQIAN LIU
A.B., Communication University of China, Beijing, 2010
(Public Policy Studies)

ZIYI LIU
B.Econ., Peking University, Beijing, China, 2020
(Public Policy Studies)
•WITH HONORS

CHIN HUAT ALBERT LOH
S.B., Southern Illinois University-Carbondale, 1986
M.B.A., ibid., 1990
(Public Policy Studies)

RICARDO LOPEZ MEDINA
B.Econ., Universidad Catolica de Santa Maria, Arequipa, Peru, 2000
M.B.A., Babson College, 2019
(Public Policy Studies)

LAUREN ELIZABETH LOWINGER
A.B., Denison University, 2010
(Public Policy Studies)

LUCAS ELLIOT MACON
S.B., University of North Carolina at Chapel Hill, 2011
S.M., University of Newcastle-Upon-Tyne, England, United Kingdom, 2013
(Public Policy Studies)

FRANCESCA MARCHESE GONZÁLEZ
A.B., Loyola University Chicago, Illinois, 2021
A.M., University of Chicago, 2023
(Public Policy Studies)

SIOBHAN SIU BAI McDONOUGH
A.B., Harvard University, 2017
(Public Policy Studies)

ALLISON B. McILVAIN
S.B., University of Illinois at Urbana-Champaign, 2016
(Public Policy Studies)

EMILY JANE MELBYE
A.B., DePaul University, Chicago, Illinois, 2018
(Public Policy Studies)
•WITH HONORS

JESSE M. MEZERA
A.B., Olivet Nazarene University, 2013
(Public Policy Studies)

AMIT MOOKERJEE
A.B., University of California, Berkeley, 2010
S.M., Texas A&M University, College Station, 2016
A.M., Columbia University in the City of New York, New York City, New York, 2018
(Public Policy Studies)

ANNA LOUISE MOORHEAD
A.B., Augustana College, Rock Island, Illinois, 2015
(Public Policy Studies)

MARITZA MORAN
A.B., DePaul University, Chicago, Illinois, 2014
(Public Policy Studies)

SINOKUKHANYA NOMTHANDAZO MOYO
A.M., University of Edinburgh, Scotland, United Kingdom, 2019
(Public Policy Studies)

EMILY M. MUENCH
A.B., Loyola University Chicago, Illinois, 1999
A.M., University of Chicago, 2004
(Public Policy Studies)

LAUREN MURRAY
A.B., Loyola University Chicago, Illinois, 2014
(Public Policy Studies)

AMIR HASSAN NIJEM
A.B., DePaul University, Chicago, Illinois, 2017
(Public Policy Studies)

LUCAS NOBREGA AUGUSTO
B.Econ., Universidade de São Paulo, Brazil, 2016
M.Econ., Insper Instituto de Ensino e Pesquisa, São Paulo, Brazil, 2020
(Public Policy Studies)
•WITH HONORS

CAITLIN MARION O'KEEFFE
A.B., Wesleyan University, Middletown, Connecticut, 2017
(Public Policy Studies)

GWENDOLYN KACIA PURDOM OTTOLIN
A.B., Lehigh University, 2009
(Public Policy Studies)

NICOLAS PERALTA RAMOS
LL.B., Universidad de Buenos Aires, Argentina, 2011
(Public Policy Studies)

HERSHEENA RAJARAM
A.B., Hamilton College, 2019
(Public Policy Studies)

VIKRAM REDDY
S.B., University of Illinois at Urbana-Champaign, 2015
(Public Policy Studies)
•WITH HONORS

ADAL DAVID DOUBY DENIS REGIS
A.B., State University of New York at Stony Brook, 2011
(Public Policy Studies)

MATHEW MAURICIO ROJAS
A.B., Middlebury College, 2011
(Public Policy Studies)

SHANE DANIEL RUDY
A.B., State University of New York at New Paltz, 2017
(Public Policy Studies)

MICHAEL STEVEN SAMAWI
B.Econ., University of Illinois at Urbana-Champaign, 2015
(Public Policy Studies)

ADITYA SETH
B.A.(Hons), University of Delhi, New Delhi, India, 2013
(Public Policy Studies)

AASHNEY LALITA SHAH
B.E.S., Arizona State University, 2021
(Public Policy Studies)

NINA SANJAY SHIROLE
A.B., University of Chicago, 2019
M.B.A., ibid., 2022
(Public Policy Studies)

TOVIA GEETTER SIEGEL
A.B., University of Chicago, 2015
(Public Policy Studies)

STEPHEN TERRELL SIMPSON
A.B., Howard University, 2012
(Public Policy Studies)

STEPHANIE NICOLE SMITH
A.B., University of Chicago, 2015
(Public Policy Studies)

CAMILLE ELIZABETH SNYDER
A.B., DePaul University, Chicago, Illinois, 2013
(Public Policy Studies)

ZARIA NICOLE SYDNOR
A.B., Lake Forest College, 2020
(Public Policy Studies)

VINCENT P. TARTARO
A.B., Boston University, 2021
(Public Policy Studies)

ARIELLE LASHAWN TOWNSEL
S.B., Calumet College of St. Joseph, 2021
(Public Policy Studies)

RODRIGO VALENCIA NAVARRO
Lic., Instituto Tecnológico Autónomo de México, San Angel, 2018
LL.M., University of Chicago, 2022
(Public Policy Studies)

MIGUEL ANGEL VALENZUELA, JR.
A.B., University of California, Berkeley, 2015
(Public Policy Studies)

MICHELLE VAZQUEZ GLEASON
B.P.S., Instituto Tecnológico Autónomo de México, San Angel, 2016
(Public Policy Studies)

MEXICO ALBERTO VERGARA BAHENA
B.A.(Hons), Instituto Tecnológico Autónomo de México, San Angel, 2018
(Public Policy Studies)

MARY ALEXANDRA VUKCEVICH
A.B., Scripps College, 2001
A.M., University of Chicago, 2002
(Public Policy Studies)

BREANNA LA'SHAY WALKER
A.B., Loyola University Chicago, Illinois, 2016
(Public Policy Studies)

ALYSSA FAITH WEAVER
S.B., Liberty University, 2019
M.A.T., Marian University, Indianapolis, Indiana, 2022
(Public Policy Studies)

DEKEVIOUS MARKEL WILSON
A.B., University of Central Arkansas, 2011
S.M., Arkansas Tech University, 2013
(Public Policy Studies)

CHLOE WONG
A.B., Northwestern University, 2021
(Public Policy Studies)

ERIN LYNN CUELLAR WRIGHT
S.B., University of Wisconsin-Madison, 2016
(Public Policy Studies)

RUNZHONG XU
A.B., Georgetown University, 2021
(Public Policy Studies)

ZHUOQI YANG
S.B., Pennsylvania State University, University Park, 2014
(Public Policy Studies)

ZIYI YANG
S.B., Beijing Normal University, China, 2021
A.B., Peking University, Beijing, China, 2021
(Public Policy Studies)
•WITH HONORS

JIN YAO
A.B., University of Minnesota-Twin Cities, 2020
(Public Policy Studies)

ZI YE
B.B.A., Chinese University of Hong Kong, Shatin NT, 2021
(Public Policy Studies)
•WITH HONORS

WENJIN YU
A.B., University of Washington, Seattle, 2020
(Public Policy Studies)

SHENGNING ZHANG
B.Econ., Nankai University, Tianjin, China, 2021
(Public Policy Studies)
•WITH HONORS

XIAOYU ZHANG
A.B., Central South University, Yuelu, China, 2020
S.M., University of Oxford, England, United Kingdom, 2021
(Public Policy Studies)

JINGCI ZHU
A.B., Central University of Finance and Economics, Beijing, China, 2020
B.Econ., Peking University, Beijing, China, 2021
(Public Policy Studies)

THANT ZIN
S.B., University of London, England, United Kingdom, 2015
(Public Policy Studies)

FOR THE DEGREE OF MASTER OF SCIENCE IN THE IRVING B. HARRIS GRADUATE SCHOOL OF PUBLIC POLICY STUDIES AND THE DIVISION OF THE PHYSICAL SCIENCES

NÚRIA ADELL RAVENTÓS
M.A.(Hons), University of St. Andrews, Scotland, United Kingdom, 2018
M.Sc., Universidad Politecnica de Cataluna, Barcelona, Spain, 2020
(Computational Analysis and Public Policy)

FABIÁN ALEJANDRO ARANEDA BALTIERRA
Titulo, Universidad San Sebastian, Concepcion, Chile, 2014
Titulo, Universidad de Concepcion, Chile, 2018
(Computational Analysis and Public Policy)

IRSA ASHRAF
A.B., University of California, Los Angeles, 2018
(Computational Analysis and Public Policy)

MARÍA GABRIELA AYALA MANTILLA
A.B., Vassar College, 2012
M.P.A., University of London, London School of Economics and Political Science, England, United Kingdom, 2015
(Computational Analysis and Public Policy)

KATHERINE M. BARONE
S.B., State University of New York at Binghamton, 2014
(Computational Analysis and Public Policy)

GUO CHEN
A.B., Fudan University, Shanghai, China, 2020
(Computational Analysis and Public Policy)

SIWEN CHEN
A.B., University of California, Irvine, 2019
(Computational Analysis and Public Policy)

SHOBITHA SUZANNE CHERIAN
S.B., Christ University, Bangalore, India, 2016
(Computational Analysis and Public Policy)

KAVERI CHHIKARA
B.Econ.(Hon), Shri Ram College of Commerce, New Delhi, India, 2017
S.M., Madras School of Economics, Chennai, India, 2017
(Computational Analysis and Public Policy)
•WITH HONORS

YUKI YU QI CHONG
A.B., Peking University, Beijing, China, 2021
(Computational Analysis and Public Policy)

ELIZABETH CAITLIN COLAVITA
A.B., Duke University, 2016
(Computational Analysis and Public Policy)

PHOEBE SHIHUI COLLINS
A.B., University of California, Los Angeles, 2020
(Computational Analysis and Public Policy)

REBECCA SHIRLEY AMANDA CONNIE
A.B., DePaul University, Chicago, Illinois, 2003
M.F.A., Columbia College, Chicago, Illinois, 2011
(Computational Analysis and Public Policy)

DIEGO ESCOBAR SALCE
B.Econ., Pontificia Universidad Catolica de Chile, Santiago, 2013
M.Econ., ibid., 2014
(Computational Analysis and Public Policy)

OLEKSANDRA FILIPPOVA
S.B., South Carolina State College, 2017
(Computational Analysis and Public Policy)

AKILA SHANI FORDE
B.Econ., Howard University, 2018
(Computational Analysis and Public Policy)

COLE VINCENT FRANK
A.B., Carleton College, 2015
(Computational Analysis and Public Policy)

KENIA GODÍNEZ NOGUEDA
S.B., Centro de Investigacion y Docencia Economicas, Mexico City, Mexico, 2016
(Computational Analysis and Public Policy)

NORAH CARNEY GRIFFIN
S.B., University of Notre Dame, 2016
(Computational Analysis and Public Policy)

WENXIN GU
S.B., Hong Kong University of Science and Technology, Kowloon, 2020
(Computational Analysis and Public Policy)

DAVID HACKETT
A.B., Washington University in St. Louis, 2012
(Computational Analysis and Public Policy)

ANTHONY HAKIM
A.B., University of California, Berkeley, 2018
(Computational Analysis and Public Policy)

RYOYA HASHIMOTO
B.Ag., Kyoto University, Japan, 2011
(Computational Analysis and Public Policy)

JONAS MICHAEL HEIM
S.B., Université de Lausanne, Switzerland, 2021
(Computational Analysis and Public Policy)

CLAIRE ELIZABETH HEMMERLY
S.B., Ursinus College, 2009
S.M., Florida State University, 2012
(Computational Analysis and Public Policy)

YIFU HOU
A.B., Communication University of China, Beijing, 2021
(Computational Analysis and Public Policy)

JIN SEONG HUR
LL.B., Korea University, Seoul, South Korea, 2011
(Computational Analysis and Public Policy)

CHRISTINE JOY IBARAKI
S.B., Carnegie Mellon University, 2011
(Computational Analysis and Public Policy)

ELISE CHRISTINE JACKSON
B.B.A., University of Wisconsin-Madison, 2014
(Computational Analysis and Public Policy)

WESLEY RAYMOND JANSON
A.B., University of Minnesota-Twin Cities, 2018
(Computational Analysis and Public Policy)

IAN JEONG
S.B., University of Pennsylvania, 2017
(Computational Analysis and Public Policy)

JIHAE KANG
B.B.A., Yonsei University, Seoul, South Korea, 2008
(Computational Analysis and Public Policy)

MATTHEW ERIC KAUFMANN
B.B.A., Emory University, 2017
(Computational Analysis and Public Policy)

ANDREW JAMES KELLER
S.B., William Marsh Rice University, 2018
(Computational Analysis and Public Policy)

ALISON KLEMENCIC
A.B., Tufts University, 2017
(Computational Analysis and Public Policy)

KENNETH WILLIAM KLIESNER
B.L.A., University of Illinois at Urbana-Champaign, 2015
(Computational Analysis and Public Policy)

PIPER HAVEN KURTZ
A.B., Carleton College, 2019
(Computational Analysis and Public Policy)

WILLIAM KILGORE LENNON
S.B., United States Naval Academy, 2008
(Computational Analysis and Public Policy)

CAROLYN RUOYIN LIU
A.B., Wellesley College, Massachusetts, 2018
(Computational Analysis and Public Policy)

JUNCHENG LIU
A.B., University of Minnesota-Twin Cities, 2021
S.B., ibid., 2021
(Computational Analysis and Public Policy)

MARC DAVID LOEB
A.B., University of Chicago, 2021
(Computational Analysis and Public Policy)

SOPHIA JUSTINE LOGAN
A.B., Bard College, 2019
(Computational Analysis and Public Policy)

STEFAN DAVID STEEL MANUEL
A.B., University of Chicago, 2022
(Computational Analysis and Public Policy)

DUSTIN MARSHALL
A.B., University of California, Berkeley, 2016
(Computational Analysis and Public Policy)

MANUEL ALBERTO MARTINEZ
A.B., Southern Connecticut State University, 2016
(Computational Analysis and Public Policy)

DIEGO ALEJANDRO MARTÍNEZ CRUZ
B.Econ., Pontificia Universidad Javeriana, Bogotá, Colombia, 2013
S.M., ibid., 2017
(Computational Analysis and Public Policy)

ALEXANDER AMON MEITUS
A.B., College of William and Mary in Virginia, 2015
(Computational Analysis and Public Policy)

ALEJANDRO NAVARRETE
A.B., University of Michigan-Ann Arbor, 2018
(Computational Analysis and Public Policy)

JAKE WILLIAM NICOLL
S.B., University of Chicago, 2021
(Computational Analysis and Public Policy)

TAKAYUKI NITTA
A.B., Keio University, Tokyo, Japan, 2011
(Computational Analysis and Public Policy)

TAISHI OKANO
B.Ag., University of Tokyo, Japan, 2014
M.Eng., ibid., 2016
(Computational Analysis and Public Policy)

SERGIO OLALLA UBIERNA
A.B., Universidad Carlos III de Madrid, Spain, 2016
S.M., University of London, England, United Kingdom, 2018
(Computational Analysis and Public Policy)

YUN JOO PARK
B.Econ., Georgetown University, 2018
(Computational Analysis and Public Policy)

SAMUEL EDWARD PAVLEKOVSKY
S.B., University of Chicago, 2020
(Computational Analysis and Public Policy)

VICTOR MANUEL PEREZ MARTIN
B.Econ., Instituto Tecnológico Autónomo de México, San Angel, 2017
(Computational Analysis and Public Policy)

OLIVIA LOUISE PINNEY
A.B., Amherst College, 2017
(Computational Analysis and Public Policy)

ITTIPAT PRAPAPRASERT
B.Econ., Chulalongkorn University, Bangkok, Thailand, 2018
(Computational Analysis and Public Policy)

PAVAN KUMAR PRATHURU
B.Tech., Jawaharlal Nehru Technological University, Hyderabad, India, 2008
Dipl., National Institute of Industrial Engineering. Mumbai, India, 2014
(Computational Analysis and Public Policy)

LAUREN BRANDON QUATTROCCHI
S.B., St. Lawrence University, Canton, New York, 2016
(Computational Analysis and Public Policy)

DHARINI RAMASWAMY
B.Bus., University of Illinois at Urbana-Champaign, 2018
(Computational Analysis and Public Policy)

PEDRO ANTONIO RAMONETTI VEGA
B.Econ., Universidad Autonoma de Baja California, Tijuana, Mexico, 2018
(Computational Analysis and Public Policy)

ADITYA PRATAMA RETNANTO
S.B., Georgia Institute of Technology, 2019
(Computational Analysis and Public Policy)

IDALINA SACHANGO
A.B., New York University, 2019
(Computational Analysis and Public Policy)

ALEJANDRO JOSE SAENZ
Lic., Pontificia Universidad Catolica de Chile, Santiago, 2014
(Computational Analysis and Public Policy)

RODRIGO ARTURO SALAZAR CHÁVEZ
B.Act.Stds, Universidad Nacional Autónoma de México, Mexico City, 2021
(Computational Analysis and Public Policy)

BRINDA SAPRA
B.A.(Hons), Lady Shri Ram College for Women, New Delhi, India, 2017
(Computational Analysis and Public Policy)

KELLEY ELIZABETH SARUSSI
B.Econ., University of Illinois at Urbana-Champaign, 2016
(Computational Analysis and Public Policy)

DHRUV SINHA
B.A.(Hons), Ashoka University, Sonipat, India, 2019
Dipl., ibid., 2020
(Computational Analysis and Public Policy)

EVELYN SIU
A.B., Princeton University, 2015
(Computational Analysis and Public Policy)

ANGELA CLAIRE THE
B.Mus., Vanderbilt University, 2019
(Computational Analysis and Public Policy)

JULIAN ALFONSO VARON PARRA
B.Econ., Universidad de los Andes, Bogotá, Colombia, 2012
M.Econ., ibid., 2014
(Computational Analysis and Public Policy)

NIVEDITA KUTTY VATSA
A.B., Cornell University, Ithaca, New York, 2017
(Computational Analysis and Public Policy)

VIGNESH VENKATACHALAM
B.Tech., Visvesvaraya National Institute of Technology, Nagpur, India, 2015
(Computational Analysis and Public Policy)

CAROLYN ANN VILTER
A.B., Georgetown University, 2017
(Computational Analysis and Public Policy)

VISHAL VINCENT JOSEPH
B.Tech., National Institute of Technology, Surathkal, India, 2017
(Computational Analysis and Public Policy)

COLE WILLIAM VON GLAHN
A.B., Tufts University, 2014
(Computational Analysis and Public Policy)

ANDREW G. WARFIELD
A.B., University of California, Riverside, 2020
(Computational Analysis and Public Policy)

AYAKO WATANABE
B.V.M., University of Tokyo, Japan, 2016
(Computational Analysis and Public Policy)

EUJENE YUM
B.Ap.S., Tufts University, 2017
(Computational Analysis and Public Policy)

SABRINA YUSOFF
B.A.(Hons), University of Melbourne, Parkville, Victoria, Australia, 2020
(Computational Analysis and Public Policy)

FOR THE DEGREE OF MASTER OF PUBLIC POLICY

SAJA ABDALLAH*
B.B.A., Loyola University Chicago, Illinois, 2019

DEQA ABDIRAHMAN ADEN
B.L.A., Grinnell College, Iowa, 2018

JAHNVI AGARWAL
B.Plan., School of Planning and Architecture, New Delhi, India, 2018

MUSKAN AGGARWAL
B.A.(Hons), Symbiosis International University, Pune, India, 2021

RIMJHIM AGRAWAL
B.Plan., School of Planning and Architecture, New Delhi, India, 2018

ASHLEY LINDA-ISABELLA AGUILAR
S.B., University of California, Los Angeles, 2019

CITRA AGUSTINA
B.Econ., Universitas Padjadjaran, Bandung, Indonesia, 2006

KAMRAN AHMED
B.Sc.(Hons), Lahore University of Management Sciences, Pakistan, 2019

HWANG HWAN AHN
B.B.A., Seoul National University, South Korea, 2011

HIATT VINCENT ALLEN*
A.B., American University, Washington, District of Columbia, 2017
M.Div., University of Chicago, 2023

McNEIL ALLO
S.B., University of Southern California, 2021

JESSE MITCHELL ALTMAN
A.B., Tufts University, 2016

SUNNY SHANKER ANAND
B.A.(Hons), University of Delhi, New Delhi, India, 2012
A.M., Jawaharlal Nehru University, New Delhi, India, 2015
M.Ph., ibid., 2019

STEPHANIE ANDRADE
A.B., University of California, Irvine, 2018

GABRIEL HERNANDO ANGARITA TOVAR
B.Econ., Universidad Externado de Colombia, Bogota, 2013
M.Econ., Universidad de los Andes, Bogotá, Colombia, 2017

BRENDA ABIGAIL ANGULO
A.B., University of California, Riverside, 2013

MICHAEL RONALD ANIELLO
A.B., Johns Hopkins University, 2019

ADITYA ANMOL
A.B., New York University, 2021

CESAR ANZOLA BRAVO
B.Econ., Universidad de los Andes, Merida, Venezuela, 2017

MUHAMMAD NAWAWY ARASY PADIL
B.Econ., Universitas Indonesia, Jakarta, 2019

AUDREY GRACE BAER
A.B., Lehigh University, 2017

BINGHAN BAI
B.Econ., Xi'an Jiaotong-Liverpool University, Suzhou, China, 2021

CONNOR McFALL BAILEY
A.B., Grinnell College, Iowa, 2016

SARAH FARRAH BAILEY
A.B., Emory University, 2018

KE BAO
A.B., Zhejiang University, Hang Zhou, China, 2020

LANYUE BAO
S.B., University of Washington, Seattle, 2021

ALONSO BARNECHEA
A.B., Pontificia Universidad Catolica del Peru, Lima, 2017
Dipl., ibid., 2019

EMILY ANN BARNETT
S.B., Indiana University Bloomington, 2014

ELI BENJAMIN BAUM
A.B., Northwestern University, 2021

DESIREE BECERRA ARMADA
B.Econ., Universidad Central de Venezuela, Caracas, 2017
M.Pub.Mgt., Instituto de Estudios Superiores de Administración, Caracas, Venezuela, 2019
S.M., University of London-London School of Economics and Political Science, England, United Kingdom, 2021

ANASTASIA PALMIRA BELLISARI
S.B., Rutgers, the State University of New Jersey-New Brunswick, 2019

DAVID ALLEN BERK
S.B., West Chester University of Pennsylvania, 2020

MELANIE BERMAN
A.B., Wesleyan University, Middletown, Connecticut, 2017

SALONI BHARDWAJ
B.Tech., VIT University, Vellore, India, 2019

GRISHMA BHATTARAI
S.B., Hollins University, 2020

BONAR SIMEON BINTANG
LL.B., Universitas Padjadjaran, Bandung, Indonesia, 2016

BINTELIYA
B.Econ., Tsinghua University, Beijing, China, 2021

SYEDA SHEHR BANO BOKHARI
S.B., Lahore University of Management Sciences, Pakistan, 2021

GABRIELE BORTOLOTTI
Laurea, Università di Bologna, Italy, 2016

LINDA FLOR BRITO
B.L.A., DePaul University, Chicago, Illinois, 2018

MICHAEL ISAAC BROWN
S.B., University of Michigan-Ann Arbor, 2012
A.M., Midwestern University, 2013

NATALIE SABRINA BROWN
B.A.S., Cornell University, Ithaca, New York, 2018

STEFANO BRUZZO GALLARDO
B.Econ., Universidad de Chile, Santiago, 2018
Lic., ibid., 2020

R. AARON BUCHANAN
B.Econ., University of Florida, 2015

TYLER MATTHEW BUCK
A.B., University of Illinois at Urbana-Champaign, 2014

JOHN JACOB BURNS
A.B., Morehouse College, 2019
M.Div., University of Chicago, 2023

UDAYA ADITYA ANANTA BHARADWAJ BURRA
B.Sc.(Hons), Ashoka University, Haryana, India, 2020
Dipl, ibid., 2020

JOHANNA EVE BUTLER
A.B., American University, Washington, District of Columbia, 2018

JOSHUA CALTON
A.B., University of Notre Dame, 2011

LUIS DAVID CANO RODRIGUEZ
A.B., Instituto Technológico Autónomo de México, Mexico City, 2017

JOHN RICHARD CAREY
A.B., University of Notre Dame, 2017
M.B.A., University of Chicago, 2023

ERIK CASTELAN
A.B., University of Illinois at Chicago, 2018

RUTH DANIELA CASTILLO PINTO
B.Eng., Universidad Simón Bolivar, Caracas, Venezuela, 2018

FRANCIS JOAN FLANNIGAN CAVANAGH
A.B., St. Mary's College of Maryland, 2017

JAYSON LOUIS CAYANAN
A.B., University of California, San Diego, 2021

JINJIE CHAI
S.B., Ohio State University, Columbus, 2020

RUIQUAN CHANG
B.Mgmt., Xi'an Jiaotong University, China, 2021

JOSHUA CHARLES
S.B., Cornell University, Ithaca, New York, 2020

ALEJANDRA CHAVARRIA
LL.B., Universidad de Costa Rica, San José, 2012
Lic., ibid., 2014
LL.M., Universidad de La Salle, San Jose, Costa Rica, 2014
Mast., LEAD University, San Jose, Costa Rica, 2017

ARTHUR SILVA CHEIB
B.P.Ad., Fundação João Pinheiro, Belo Horizonte, Brazil, 2016

JIEYI CHEN
B.Mgmt., Shanghai University of Finance and Economics, China, 2020
•WITH HONORS

JUNZHUO CHEN
B.Econ., Beijing Normal University, China, 2020

RUOXI CHEN
LL.B., Renmin University of China, Beijing, 2020

YILAI CHEN
S.B., University of California, Berkeley, 2021

YIQING CHEN
B.A.(Hons), University of Liverpool, England, United Kingdom, 2020

YULIN CHEN
B.Econ., University of International Business and Economics, Beijing, China, 2020

ZHAOYUAN CHEN
A.B., Mount Holyoke College, 2021

JINKYONG CHOI
A.B., Seoul National University, South Korea, 2018

ADIBA CHOWDHURY
B.B.A., City University of New York, 2019

CHAK TIN TITUS CHU
A.B., University of British Columbia, Vancouver, Canada, 2020

SO-YOUNG IRIS CHUNG
A.B., Harvard University, 2019

LAUREN HUGHES COLE
A.B., University of Chicago, 2022

TYLOR JEAN COLLIER
B.H.A., Michigan State University, 2020
B.S.R.P., ibid., 2020

BRYANT CONG
B.Ap.S., University of Southern California, 2021

CHANDLER LEE CORNWELL
A.B., Lafayette College, 2014

CALEB COSTA
A.B., Ohio State University, Columbus, 2020

OSCAR CUADROS
B.P.S., Universidad Nacional Mayor de San Marcos, Lima, Peru, 2018

PATRICK JAMES KENNEDY CURRY
A.B., University of Kansas, 2015

ELLIOT SAMUEL DANIS
A.B., University of Maryland at College Park, 2017

HALEY PARKER DAUGHERTY
A.B., Alma College, 2018

JOSHUA CHARLES DAVIS
A.B., Oklahoma City University, 2020

DOMINIC KENNETH DECOSTER
S.B., Brigham Young University - Idaho, Rexburg, 2021

HÉCTOR DE LIRA SERNA
S.B., Centro de Investigacion y Docencia Economicas, Mexico City, Mexico, 2017

PREETHIKA DEVRAJ
B.B.A.(Hons), National Law University, Jodhpur, India, 2016
LL.B.(Hons), ibid., 2016

MADISON ELIZABETH DEYO
A.B., University of California, Los Angeles, 2021

YUNHAO DOU
S.B., University of San Francisco, 2018
S.M., Johns Hopkins University, 2021

KUNYI DU
A.B., Shanghai University of Finance and Economics, China, 2020

YIFEI DU
S.B., University of California, Los Angeles, 2019

YUCHEN DU
LL.B., Central University of Finance and Economics, Beijing, China, 2021

RUNZHOU DUAN
A.B., New York University, 2019

EVAN WILLIAM EISING
B.B.A., University of Wisconsin-Madison, 2015

SEAN MICHAEL ENNIS
A.B., University of Chicago, 2022

YUNSHANGWEI FANG
S.B., Case Western Reserve University, 2020

TARA FARWANA
B.B.A., Emory University, 2013

XINYU FENG
A.B., DePauw University, Greencastle, Indiana, 2021

GRACE ANNE FINLEY
A.B., Connecticut College, 2016

NOAH FISCHER
A.B., Boston University, Massachusetts, 2021

ISABELA BEDE FONSECA
A.B., New York University, 2016

KAMILLIA KIA FORBES
S.B., Bowling Green State University, 2020

STEPHEN FOWLER
A.B., Dublin City University/Ollscoil Chathalr Bhaile Átha Cliath, Ireland, 2020
S.M., University College Dublin/An Coláiste Ollscoile Baile Átha Cliath, Ireland, 2021

EMANUELA COLEMAN FRANKEL
A.B., Boston University, Massachusetts, 2017

CHEN FU
A.B., Nankai University, Tianjin, China, 2019

RIKI FUJII-RAJANI
B.Com.(Hons), University of Auckland, New Zealand, 2019
LL.B.(Hons), ibid., 2019

RONGHUA GAI
A.B., Colgate University, 2021

DE GAO
A.B., University of California, Santa Barbara, 2020

TIANCHEN GAO
A.B., University of Colorado at Denver, 2020
B.Econ., China Agricultural University, Beijing, 2020

ZHUOJUN GAO
B.Econ., Central University of Finance and Economics, Beijing, China, 2021

ASTRID JOHANA GARCIA ESPINEL
Lic., Universidad Católica 'Andrés Bello', Caracas, Venezuela, 2016

MEREDITH ANNE GAVIN
A.B., Temple University, 2019

ALEXANDRA SUZANNE GAZZOLO
A.B., Wellesley College, Massachusetts, 2016

ERIC GEBER
S.B., University of Illinois at Urbana-Champaign, 2012

BETHANY SONIA GEDZELMAN
A.B., University of Chicago, 2022

MATHIAS HAMILTON PINHEIRO GESSER
B.B.A., Washington University in St. Louis, 2015
M.B.A., University of Chicago, 2023

TAMARA GABRIELLE GLUCK
A.B., Florida State University, 2020
B.S.W., ibid., 2020

OSWALDO GOMEZ
A.B., Lawrence University, 2018

DARYN ELIZABETH GRAY
A.B., Sarah Lawrence College, 2020

KAIRVY GREWAL
B.A.(Hons), Ashoka University, Sonipat, India, 2019

TREY ADAM GRIZZARD
S.B., Texas Christian University, 2020

DEVON MARIE GRUSSMARK
S.B., University of Texas at Austin, 2016
S.M., University of Miami, Coral Gables, Florida, 2018

CLARE RACHELLE GRZEGORZEWSKI
S.B., Oakland University, Rochester, Michigan, 2019

SPENCER HAMILTON GUDEWILL
B.Com.(Hons), Queen's University, Kingston, Ontario, Canada, 2014

OLIVIA DIANE GUNTHER
A.B., University of Michigan-Ann Arbor, 2019

TIANXING GUO
B.Mgmt., Macau University of Science and Technology, Macau, 2017
M.B.A., Bowling Green State University, 2020

SUNENA GUPTA
A.B., University of California, Berkeley, 2020

HALEY MARIE HAGER
B.S.W., University of Texas at Austin, 2013

SYEDA RIJA HAIDER
S.B., Lahore University of Management Sciences, Pakistan, 2018

CHAYA M. HALBERSTAM
A.B., City University of New York, 2019

CHANDLER GREENWOOD WALLACH HALL
A.B., University of Massachusetts at Amherst, 2019

ATHENA KATHRYN HALLBERG
A.B., University of Chicago, 2021

BETTINA MARIE HAMMER
A.B., University of Chicago, 2020

CHANG HAN
B.B.A., George Washington University, 2019

LILIEK TRIAS HANDARTO
B.Econ., Universitas Diponegoro, Semarang, Indonesia, 2006

CANDICE HANDJOJO
A.B., University of California, Berkeley, 2017

EADRES HAQQANI*
A.B., University of California, Riverside, 2020

ALLISON CLAIRE HARDEBECK
A.B., Johns Hopkins University, 2020

GRAHAM DEAN HARWOOD
B.Eng., Cornell University, Ithaca, New York, 2015

ANDREW PRESTON HASKINS
A.B., Duke University, 2017

LAURA ELISE HATT
A.B., Harvard University, 2018

BILLY LEE HELLER
B.P.S., University of Florida, 2014

GUSTAVO EMMANUEL HERNÁNDEZ PEÑA
B.Arch., Universidad Nacional Autónoma de México, Mexico City, 2013

JUAN FRANCISCO HIDALGO
B.Eng., Universidad de Chile, Santiago, Chile, 2013
Ing., ibid., 2014
Lic., ibid., 2014

SARAH LORRAINE HILLEGASS
S.B., Marquette University, 2017

VICTOR PASKALIS HINARDI
S.B., University of Wisconsin-Madison, 2021

YUKI HIRAYAMA
LL.B., University of Tokyo, Japan, 2017

LINDSAY ANN HISER
A.B., University of Michigan-Ann Arbor, 2018

CAITLYN HOEFLIN HANA
A.B., Reed College, 2015

ZEWEN HU
A.B., Skidmore College, 2020

KAISHAN HUANG
A.B., University of Illinois at Urbana-Champaign, 2020

SERENA GONG HUANG
B.Econ., Peking University, Beijing, China, 2021

YIJIE HUANG
S.B., Syracuse University, 2021

YUQI HUANG
S.B., Oklahoma State University, 2021

MARÍA SOLEDAD HURTADO
B.B.A., Pontificia Universidad Catolica de Chile, Santiago, 2014

ZAREEN HUSSAIN
A.B., Indiana University Bloomington, 2018

CHRISTELLE INEMA
A.B., Soka University of America, Aliso Viejo, California, 2021

ERIKA LIANN ISHIZUKA
A.B., University of Virginia, 2021

ANEESHA JHINGAN
S.B., University of California, Berkeley, 2011
M.B.A., University of Chicago, 2023

YUXIN JI
A.B., University of California, Berkeley, 2021

RU JIA
A.B., University of California, Berkeley, 2021

ZICHEN JIA
B.Mgmt., Southwestern University of Finance and Economics, Chengdu, China, 2021

WEILU JIANG
B.Econ., Lanzhou University, China, 2021

XINTIAN JIANG
B.Econ., Renmin University of China, Beijing, 2021

YANKUN JIANG
B.Ap.S., New York University, Shanghai, China 2020

CHENGCHENG JIN*
LL.B., Beijing University of Technology, China, 2019

JIACHENG KARSON JIN
B.Econ., University of California, Davis, 2020

KAYLA JONES
A.B., Virginia Commonwealth University, 2014

MARISSA CELESTE JONES
A.B., Case Western Reserve University, 2019

FRANKLIN BONAVENTURE JOSEPH
A.B., University of Colorado at Denver, 2017

JAZMIN JUAREZ
B.Ap.S., University of Illinois at Chicago, 2021

KWANWOO JUNG
S.B., Seoul National University, South Korea, 2006

DAISUKE KAGEYAMA
S.B., Hokkaido University, Sapporo, Japan, 2015

VIVEK KAILA
B.Sc.(Hons), University of Delhi, New Delhi, India, 2003
S.M., University of Colorado at Boulder, 2005
Ph.D., ibid., 2010

AKANKSHA KALA
B.Arch., University of Mumbai, India, 2019

SHWETA KAMATH
B.B.A., Singapore Management University, Singapore, 2016

SAI OMKAR KANDUKURI
B.Eng.(Hons), Birla Institute of Technology and Science, Pilani, India, 2018

RIDDHI KANKARIA
B.A.(Hons), University of Delhi, New Delhi, India, 2021

JAMES LYNN KARNER
A.B., Roosevelt University, 2012

KENNETH C. KELLER III
A.B., University of Chicago, 2017
M.B.A., ibid., 2023

QUINN CAMERON KELLY
S.B., University of Illinois at Chicago, 2021
A.B., ibid., 2021

ANNA JULIA KENIG-ZIESLER
A.B., University of Chicago, 2022

ISABEL OLIVIA KENNON
A.B., Washington University in St. Louis, 2019

DEVASHRI SHRIKRISHNA KHADKE
B.Eng., University of Pune, India, 2014
S.M., University of Texas at Arlington, 2017

RANA KHALIL
S.B., Ohio State University, Columbus, 2017

MAHNOOR FAISAL KHAN
A.B., Harvard University, 2017

RIO KHASANANDA
B.Econ., Universitas Padjadjaran, Bandung, Indonesia, 2008

DO HYUNG KIM
A.B., Northwestern University, 2015
M.B.A., University of Chicago, 2023

KENYA KITANO
LL.B., University of Tokyo, Japan, 2018

OMAR ABDULRAHMAN KNIO
A.B., American University of Beirut, Lebanon, 2021

LEE KYUNG KO
A.B., Seoul National University, South Korea, 2020

XIAOHAN KONG
A.B., Nankai University, Tianjin, China, 2020

KEENAN ISAAC KRAUSE
A.B., University of Toronto, Ontario, Canada, 2021

HARISANKAR KRISHNADAS
B.Plan., School of Planning and Architecture, New Delhi, India, 2015
M.Tech., Indian Institute of Technology Roorkee, India, 2015

SHUNSUKE KUBONISHI
B.L.A., University of Tokyo, Japan, 2016

SAHILA KUDALKAR
Mast., SUNY College of Environmental Science and Forestry, Syracuse, New York, 2016

SHLOKA KUMAR
LL.B., Savitribai Phule Pune University, India, 2019

VATSALA KUMAR
A.B., Northwestern University, 2017
J.D., University of Chicago, 2023

SATOSHI KURODA
A.B., University of Tokyo, Japan, 2012
A.M., ibid., 2014

JINGYANG LAN
S.B., University of Chinese Academy of Sciences, Beijing, China, 2021

PATRICK GALLAGHER LANDES
A.B., Connecticut College, 2016

KENT ROBERT LANDIS
S.B., Millersville University Pennsylvania, 2014
A.B., ibid., 2021

JOSEPHINE ACHIENG LANDO
S.B., Xavier University, Cincinnati, Ohio, 2014
M.B.A., ibid., 2017

HANNA LEE
A.B., Korea University, Seoul, South Korea, 2019
•WITH HONORS

YUJIN LEE
A.B., Seoul National University, South Korea, 2017

THOMTHAWEE LEELAHALAMLERT
B.Econ., Chulalongkorn University, Bangkok, Thailand, 2018

QI LEI
A.B., Nanjing University, China, 2021

NINA YISRAELA LEVINE
A.B., University of Chicago, 2021

JENNIFER LEIGH LEWIS
B.Bus., DePaul University, Chicago, Illinois, 2012

SERITA C. LEWIS
B.L.A., Skidmore College, 2021

HANZHANG LI
A.B., University of Reading, England, United Kingdom, 2021
B.Mgmt., Beijing Institute of Technology, China, 2021

MO LI
B.Fin., Shanghai University of Finance and Economics, China, 2020

RUOYI LI
B.Mgmt., Beijing University of Technology, China, 2020

TONGYAO LI
B.Eng., China Agricultural University, Beijing, 2020

XINYUE LI
LL.B., University of International Business and Economics, Beijing, China, 2021

ZHAOQING LI
LL.B., Peking University, Beijing, China, 2020

ZIJUN LI
B.Econ., Sun Yat-Sen University, Guangzhou, China, 2021

HAOMING LIANG
B.Econ., Sun Yat-Sen University, Guangzhou, China, 2021

YINING LIANG
A.B., Tsinghua University, Beijing, China, 2021

ZIBING LIAO
A.B., Cornell University, Ithaca, New York, 2021

YU LIN
S.B., Dickinson College, 2020

ALEXIA CAROLINE LIPMAN
A.B., Claremont McKenna College, 2018

CAN LIU
B.Eng., Peking University, Beijing, China, 2020

HE LIU
B.Econ., Renmin University of China, Beijing, 2021

JINGLE LIU
LL.B., Peking University, Beijing, China, 2018
A.B., Waseda University, Tokyo, Japan, 2018

YUTONG LIU
LL.B., Tianjin University, China, 2018
LL.M., University of Southern California, 2019

ZIQI LIU
A.B., Shanghai International Studies University, China, 2019

YAO LU
B.B.A., Chinese University of Hong Kong, Shatin NT, 2018

JACKSON CHARLES LUCK
A.B., Georgetown University, 2021

SARAH IRENE LUELING
B.Econ., University of London, England, United Kingdom, 2019

KYLE LYNAUGH
A.B., Loyola Marymount University, Los Angeles, California, 2021

JINGRAO LYU
A.B., University of Southern California, 2021

XUEYUE LYU
LL.B., Fudan University, Shanghai, China, 2020

HUIFANG MA
B.Bus., Babson College, 2021

SIJIA MA
A.B., George Washington University, 2021

YIXIN MA
B.Econ., University of International Business and Economics, Beijing, China, 2021

DIEGO MADRAZO PACHECO
S.B., Universidad Nacional Autónoma de México, Mexico City, 2021

KENTARO MAEDA
S.B., University of Tokyo, Japan, 2015
M.Env.Sci., ibid., 2017

JANNA ANDREA MANGASEP
A.B., Tulane University, 2021

TIANYU MAO
A.B., Peking University, Beijing, China, 2021

ANDREA MARIÑO VARELA
B.Ap.Sc., Universidad de los Andes, Bogotá, Colombia, 2016

KARINA MARTINEZ MONDRAGON
A.B., Knox College, 2017

SHAJAYA MARTINEZ
A.B., DePauw University, Greencastle, Indiana, 2017

KRISTINA NICOLE MATYSIK
S.B., University of Southern California, 2019

TATUM BEA McCORMICK
A.B., University of Chicago, 2020

PATRICK R. MEALY
S.B., United States Military Academy, 2011

ARUNIMA MEHROTRA

DAGMAWIT ASFAW MENGESTU
A.B., University of California, Irvine, 2016

GABRIELLE MEYERS
A.B., University of Chicago, 2022

OLIVIA ZORA MILLER
A.B., University of Nevada, Las Vegas, 2019
J.D., University of Chicago, 2023

ILINA SEN MITRA
A.B., Wellesley College, Massachusetts, 2018
S.M., Brown University, 2021

HENNA MOHAMMED
B.S.S.(Hons), University of Manchester, England, United Kingdom, 2014

ISABEL ROSE MONAGHAN
A.B., Grinnell College, Iowa, 2016

CASEY WINSTON MOSER
A.B., Skidmore College, 2021

FADHIL MUHAMMAD
B.Econ., Universitas Indonesia, Depok, 2013

AIZHAN MUKHYSHBAYEVA
B.Econ., Kazakh-British Technical University, Almaty, Kazakhstan, 2013

KANA MUTO
A.B., Nagoya University, Japan, 2013

JIAE MYUNG
A.B., Chungnam National University, Taejon, South Korea, 2005
M.P.A., Yonsei University, Seoul, South Korea, 2019

ANUPRIYA NAG
A.B., Pomona College, 2020

RYUICHI NAKAJIMA*
A.B., Fudan University, Shanghai, China, 2020

SHOGO NAKANO
B.Econ., University of Tokyo, Japan, 2017

NEETHI NAYAK
A.B., William Marsh Rice University, 2016
M.B.A., University of Chicago, 2023

YUYI NI
LL.B., Zhejiang University, Hang Zhou, China, 2020

LUKE ADAM NICHOLSON
A.B., University of Virginia, 2018

GUANGBO NIU
A.B., New York University, 2021

JANAE SERWAA NKANSAH
B.B.A., University of Texas at Austin, 2021

AHMAD ADI NUGROHO
B.Econ., Universitas Gadjah Mada, Yogyakarta, Indonesia, 2006

KAYLA N. OKARSKI
S.B., Grand Valley State University, 2016

LAURA OLIVIA OLVERA TORRES
B.P.P.S., Centro de Investigacion y Docencia Economicas, Mexico City, Mexico, 2017

GRIFFIN CHRISTOPHER ONG
S.B., University of California, Los Angeles, 2015

LAÍS KIMIE OSHIRO CALDEIRA
B.Eng., Universidade de Brasilia, Brazil, 2014
S.M., ibid., 2017
M.B.A., Universidade de São Paulo, Brazil, 2022

RUTH OSTRREICHER
A.B., Miami University, Oxford, Ohio, 2021

ERIC MICHAEL PACYNSKI
A.B., Loyola University Chicago, Illinois, 2020

JOE FREDERICK PALLON
A.B., University of California, Santa Cruz, 2019

LONGYU PAN*
B.Mgmt., Central University of Finance and Economics, Beijing, China, 2019

RUOCHAN PAN
A.B., Brandeis University, 2021

BISHWA PRAKASH PANDEY
B.Eng., Manipal Institute of Technology, India, 2013
M.Eng., Boston University, Massachusetts, 2016

MEGAN ELIZABETH PETERSON
S.B., University of Wisconsin-Madison, 2018
A.M., University of Chicago, 2023

CHRISTIAN ALBERT PILARSKI
A.B., Syracuse University, 2021

ADHITH RAVIRAJ PILLAI
S.B., Narsee Monjee Institute of Management Studies, Mumbai, India, 2018
A.M., Boston University, Massachusetts, 2019

WILLIAM PITCH
A.B., University of Winnipeg, Manitoba, Canada, 2019

ANILA PODILA
S.B., Indiana University-Purdue University Indianapolis, 2018

RONALD SCOTT PRILLWITZ
S.B., Central Michigan University, 2011

YEDUO PU
A.B., Ohio State University, Columbus, 2020

JHONY JOSE PULIDO
B.Econ., Universidad Católica 'Andrés Bello', Caracas, Venezuela, 2016
M.Pub.M., Instituto de Estudios Superiores de Administración, Caracas, Venezuela, 2018
S.M., University of London-University College London, England, United Kingdom, 2021

DUODUO QI
S.B., University of Illinois at Urbana-Champaign, 2021

MIAO QI
B.Econ., University of Hong Kong, Hong Kong, 2021
B.Fin., ibid., 2021

WEIXUAN RAN
A.B., Capital Normal University, Beijing, China, 2020

KELLY ELIZABETH RANSOM
A.B., University of Massachusetts at Amherst, 2012

IBRAHIM ABDUR RASHEED
S.B., University of Michigan-Ann Arbor, 2018

SYED IBRAHIM RASHID
A.B., Boston University, Massachusetts, 2018

JACKSON SCOTT REAMS
A.B., Texas State University, 2015

WILLIAM PAUL WILSON REITZ
A.B., George Washington University, 2011

HAOHUA REN
B.Econ., Renmin University of China, Beijing, 2020

THEO RENALDO
S.B., Institut Teknologi Bandung, Indonesia, 2016

MATTHEW C. ROBINSON
A.B., University of Chicago, 2020

REI ANDRES RODRIGUEZ
S.B., University of Florida, 2019

ALEJANDRO EUGENIO ROEMER
Mast., Institut d'Etudes Politiques de Paris, France, 2018
B.I.R., Instituto Tecnológico Autónomo de México, San Angel, 2020
•WITH HONORS

MORGAN CLAIRE ROUTH
A.B., University of Texas at Austin, 2018
B.B.A., ibid., 2018

POLINA ROZHKOVA
S.B., Gettysburg College, 2019

ZACHARY MACKENZIE RUDOLPH
A.B., Amherst College, 2021

CRYSTAL MARIE RUIZ
A.B., University of California, Santa Cruz, 2019

ANDREA LAUREN RUNNING
A.B., Grinnell College, Iowa, 2020

HARISH RAM SAI
B.A.(Hons), Ashoka University, Sonipat, India, 2018
Dipl., ibid., 2019

SIEF ALDINE HASSAN SALAMEH
A.B., University of Illinois at Chicago, 2020

REEMA SALEH
A.B., University of Chicago, 2021

MICHAEL RAJAN SAMBASIVAM
B.A.(Hons), Queen's University, Kingston, Ontario, Canada, 2021

KEVIN HANSEN SAMSI
B.Com., Macquarie University, Sydney, New South Wales, Australia, 2010

RICARDO ANDRÉS SANDE
Lic.iuris, Pontificia Universidad Catolica de Chile, Santiago, 2017

ALEX DEAN SATRUM
S.B., Oregon State University, 2020

MEHAR SATSANGI
A.B., St. Xavier's College, Mumbai, India, 2016

EMILY SCHABES
A.B., DePauw University, Greencastle, Indiana, 2020

DYLAN ROBERT SCHAFFER
A.B., Harvard University, 2016

JULIA ANNE SCHMIDT
A.B., Vassar College, 2017

SARAH HAN SCOTT
A.B., Middlebury College, 2017

EZRA MOSS KREMER SERRINS
A.B., Michigan State University, 2021

AMAR NAISHADH SHAH
A.B., Northwestern University, 2016

LEIJING SHAN
A.B., Zhejiang University, Hang Zhou, China, 2020

XUERONG SHANG
S.B., Shandong University, Jinan, China, 2020

ADITI SHANKAR
A.B., Stella Maris College, Chennai, India, 2018

ENYU SHAO
S.B., University of Minnesota-Twin Cities, 2021

MENGTONG SHAO
A.B., State University of New York at Binghamton, 2019

RUYANG SHAO
A.B., Peking University, Beijing, China, 2020
•WITH HONORS

ZHIHENG SHAO
S.B., University of Wisconsin-Madison, 2020

CHRISTINA PHELPS SHAW
A.B., Wellesley College, Massachusetts, 2017

FORUM HARNATH SHELAT

SHUHAN SHENG
A.B., Brandeis University, 2021

JIE SHI
A.B., Shanghai International Studies University, China, 2020

MINLI SHI
A.B., University of California, Berkeley, 2020

JEONGMIN SHIN
A.B., Korea University, Seoul, South Korea, 2014

NISHIT SANJAY SHUKLA
B.Eng., Manipal Institute of Technology, India, 2015

CLARE POWER SIGELKO
A.B., Macalester College, 2014

REBECCA ADELAIDE SILVERMAN
S.B., University of Wisconsin-Madison, 2017
M.A.T., Relay Graduate School of Education Chicago, Illinois, 2019
A.M., University of Chicago, 2023

NICHOLAS SELIM SIMON
A.B., Rutgers, the State University of New Jersey-New Brunswick, 2018

VICTORIA SIMS
S.B., Loyola College in Maryland, 2011

SINDHIKA
B.Sc.(Hons), Lahore University of Management Sciences, Pakistan, 2019

SHANEL KARISHMA SINGH
A.B., Saint Mary's College of California, Moraga, 2017

MOLLY ELIZABETH SMITH
S.B., University of Cincinnati, 2013

NANCY RANDOLPH SMITH
A.B., University of North Carolina at Chapel Hill, 2016

SARA LUCIA SOTO
A.B., University of Miami, Coral Gables, Florida, 2019

SINDURI SOUNDARARAJAN
A.B., University of Chicago, 2022

EMMA NICOLE STEYAERT
A.B., University of Texas at Austin, 2021

BENJAMIN TAYLOR STOCK
A.B., Oberlin College, 2016

PUYUAN SU
A.B., Beijing Foreign Studies University, China, 2021

CHUHENG SUN
A.B., Beijing Foreign Studies University, China, 2021

YIJIA SUN
B.Econ., Renmin University of China, Beijing, 2021

ZHAORUI SUN
B.Eng., Tsinghua University, Beijing, China, 2021
LL.B., ibid., 2021

ALLISON BLAIR SWIMMER
B.Ap.S., Washington University in St. Louis, 2017

KARLA GABRIELA TAMEZ LÓPEZ
Lic., Universidad de Monterrey, Mexico, 2014

CHUQI TAN
B.Com., University of British Columbia, Vancouver, Canada, 2020

JUN TAN
A.B., Shanghai International Studies University, China, 2021

SONGFENG TAN
LL.B., Sun Yat-Sen University, Guangzhou, China, 2020

KIRA TANG
A.B., State University of New York at Stony Brook, 2019

LANGSHA TAO
S.B., Boston University, Massachusetts, 2020

EMMA KATHERINE TATEM
A.B., Pepperdine University, 2017

MATILDE TINAZZI MARTINI
B.Econ., University of Wisconsin-Madison, 2020

SANGHMITRA TRIPATHY
B.Sc.(Hons), University of Delhi, New Delhi, India, 2014
A.M., Tata Institute of Social Sciences, Mumbai, India, 2018

CHIH-HSUAN TSUI
B.Econ., National Taiwan University, Taipei, 2020

RACHEL N. TUCKER
B.B.A., University of Michigan-Ann Arbor, 2017

CYNTHIA TURNER
A.B., University of Texas at Austin, 2018

SARAH ASHLEY TURNER
A.B., University of Colorado at Denver, 2020

SHREYA VALLAMPATI
B.Sc.(Hons), Symbiosis International University, Pune, India, 2020

EMMA KATHLEEN VAN LIESHOUT
A.B., University of Chicago, 2022

ANA CAMILA VASQUEZ LEON
B.Econ., Universidad Católica 'Andrés Bello', Caracas, Venezuela, 2019

JACOB DANIEL VIAL
B.Fin., University of Illinois at Urbana-Champaign, 2007

PRATIK CHANDRAKANT WADMARE
B.Eng., Dr. Babasaheb Ambedkar Marathwada University, Aurangabad, India, 2014

MICHAEL WAGNER
B.Econ., University of Illinois at Urbana-Champaign, 2019

HILLARY WANG
B.B.A., University of Michigan-Ann Arbor, 2014

JEFFREY WENSHU WANG
A.B., University of Chicago, 2021

JIAYUE CARRIE WANG
A.B., Shandong University, China, 2015

KEJIA WANG
B.Mgmt., Renmin University of China, Beijing, 2020

KEMIN WANG
B.B.A., Emory University, 2020
•WITH HONORS

MINXING WANG
A.B., University of Minnesota-Twin Cities, 2021

SIMIAO WANG
S.B., University of California, Davis, 2021

WILLIAM TIANZE WANG
A.B., Peking University, Beijing, China, 2021

XIAOJING WANG
LL.B., Beijing Foreign Studies University, China, 2021

XIAOZHI WANG
B.S.S.(Hons), Hong Kong Baptist University, Kowloon, Hong Kong, 2020

YANGCAN WANG
A.B., Kean University, 2020

YINING WANG
B.Mgmt., University of International Business and Economics, Beijing, China, 2021

YUCHEN WANG
A.B., University of Rochester, 2020

ZIYUE WANG
LL.B., Peking University, Beijing, China, 2020

KEI WATANABE
LL.B., University of Tokyo, Japan, 2016

XIAOYU WEI
B.J., University of Missouri-Columbia, 2019

FENG WEN
A.B., University of Liverpool, England, United Kingdom, 2021

WAHYU WIBOWO
B.Econ., Universitas Indonesia, Depok, 2013

DONOVAN ANTHONY WILLIAMS, JR.*
A.B., City University of New York John Jay College of Criminal Justice, 2019

JULIA JUNYI WOOD
A.B., University of California, Los Angeles, 2016

SCOTT BAKER WOZENCRAFT
A.B., Colorado College, 2009

ALEXANDER WU
A.B., New York University, 2015

LINA DIWEI WU
A.B., New York University, 2019

SIFAN WU
A.B., Waseda University, Tokyo, Japan, 2017

ZHONGYU WU
S.B., University of Illinois at Urbana-Champaign, 2021

FANMEI XIA
A.B., Boston College, Chestnut Hill, Massachusetts, 2019
•WITH HONORS

YUE XIA
A.B., University of Washington, Seattle, 2020

XIAOXIAO XIAO
A.B., China Foreign Affairs University, Beijing, 2020

ZIQING XIAO
S.B., University of Southern California, 2020

ZIYI XIAO
A.B., Peking University, Beijing, China, 2021

BRUNO XIE
A.B., Peking University, Beijing, China, 2021

SIYI XIE
A.B., Northwestern University, 2019

AN XIN
A.B., University of Alberta, Edmonton, Canada, 2021

RUXIAN XIONG
B.I.R., Beijing Foreign Studies University, China, 2021

JIAYI XU
S.B., Cornell University, Ithaca, New York, 2021

LIWEI XU
B.Mgmt., Renmin University of China, Beijing, 2016
S.M., University of Birmingham, England, United Kingdom, 2017

LUDI XU
A.B., Northeastern University, 2020

YUKI YANADA
B.Econ., University of Tokyo, Japan, 2012

XILIN YANG
B.Econ., University of Michigan-Ann Arbor, 2021

ZIHENG YANG
A.B., University of California, Irvine, 2021

TOMOFUMI YANO
M.P.P., Kyoto University, Japan, 2014

ZHIXI YAO
A.B., University of Connecticut, 2020

REBECCA YAP
A.B., University of Melbourne, Parkville, Victoria, Australia, 2014

ZIAN YE
B.Econ., Nankai University, Tianjin, China, 2021

MASATO YONAI
LL.B., University of Tokyo, Japan, 2016

HISHAM MAHMOUD YOUSIF
A.B., Virginia Military Institute, 2011

AUDREY NICOLE YU
S.B., University of Oklahoma, 2018

JIAYUE YU
A.B., Brandeis University, 2019

ROSALIE DAHYEON YU
A.B., Kyunghee University, Seoul, South Korea, 2018

CLAIRE LETTICE SPEAKER YUAN
A.B., Pomona College, 2013

MIRNA PATRICIA YUMBE NERI
B.P.S., Centro de Investigacion y Docencia Economicas, Mexico City, Mexico, 2019

ZARA ZAHID
B.B.A., Shaheed Zulfikar Ali Bhutto Institute of Science and Technology, Karachi, Pakistan, 2013

SALMA ZAHRA
S.B., Lahore University of Management Sciences, Pakistan, 2019

KENNETH CHRISTOPHER ZALKE
A.B., University of California, Riverside, 2018

NÍCOLAS ZATTA SOARES D'AZEVEDO
B.P.Ad., Escola de Administracao de Empresas de São Paulo, Brazil, 2021

KHRISTEL ELIANA ZAVALETA GAMARRA
Lic., Pontificia Universidad Catolica del Peru, Lima, 2018
Dipl., ibid., 2019

JIARUI ZHAN
B.A.(Hons), Queen's University, Kingston, Ontario, Canada, 2020

CHENHUI ZHANG
LL.B., Tsinghua University, Beijing, China, 2021

MENG ZHANG*
S.B., University of California, Davis, 2020

SHUANG ZHANG
B.Ap.S., University of Washington, Seattle, 2021

SU ZHANG
A.B., College of William and Mary in Virginia, 2020

XIUZHU ZHANG
A.B., Nanjing University, China, 2021

DINGHAN ALEX ZHAO
B.A.S., University of Tokyo, Japan, 2021

GUANYI ZHAO
S.B., Kean University, 2021

ZIXUAN ZHAO
S.B., Babson College, 2021

WEI ZHENG
A.B., Beihang University, Beijing, China, 2020

YIMING ZHENG
A.B., University of International Business and Economics, Beijing, China, 2021

YUXIN ZHENG
S.B., Central University of Finance and Economics, Beijing, China, 2021

HANZHE ZHOU
B.Econ., Nankai University, Tianjin, China, 2020

XI ZHOU
B.Econ., University of Toronto, Ontario, Canada, 2020

XIAOQI ZHOU
B.B.A., University of Wisconsin-Madison, 2021

YU ZHOU
B.Ap.S., University of Minnesota-Twin Cities, 2020

YUCHEN ZHOU
S.M., University of Wisconsin-Madison, 2017

ZIHAO ZHOU
S.B., University of California, Riverside, 2021

MEIRU ZHU
B.Econ., University of International Business and Economics, Beijing, China, 2019

UMAMA ZILLUR
A.B., Mount Holyoke College, 2018

JINGWEN ZOU
S.B., University of Liverpool, England, United Kingdom, 2021

SAMUEL ELLIOT ZUCKERT
S.B., Tufts University, 2014

FOR THE DEGREE OF DOCTOR OF PHILOSOPHY

DIEGO ESCOBAR SALCE
B.Econ., Pontificia Universidad Catolica de Chile, Santiago, 2013
M.Econ., ibid., 2014
S.B., University of Chicago, 2023
DISSERTATION: *Essays on the Economics of Education*

CHINMAYA KUMAR
B.A.(Hons), University of Delhi, New Delhi, India, 2008
Ph.M., University of Oxford, England, United Kingdom, 2011
DISSERTATION: *Essays in Development Economics*

DEVIKA LAKHOTE
A.B., St. Xavier's College, Mumbai, India, 2015
DISSERTATION: *Essays in Development Economics*

MARIA ADELAIDA MARTINEZ CABRERA
B.Econ., Universidad de los Andes, Bogotá, Colombia, 2013
M.Econ., ibid., 2014
DISSERTATION: *Essays on Development Economics in Latin America*

ZHAOSONG RUAN
B.S.S.(Hons), Chinese University of Hong Kong, Shatin NT, 2014
M.P.P., University of Chicago, 2016
DISSERTATION: *Essays in Political Economy*

YUQI SONG
S.B., Massachusetts Institute of Technology, 2014
M.B.A., University of Chicago, 2017
DISSERTATION: *Essays on Environmental Policies in China*

** anticipated graduation, Summer Quarter 2023*

THE LAW SCHOOL

SATURDAY, JUNE 3, 2023

UNIVERSITY CEREMONY

Main Quadrangle

9:15 a.m.

DIPLOMA AND HOODING CEREMONY

Rockefeller Memorial Chapel

11:30 a.m.

RECEPTION

The Law School

immediately following the ceremony

DIPLOMA AND HOODING CEREMONY

ORDER OF EXERCISES

PROCESSIONAL

Axiom Brass

WELCOME

THOMAS J. MILES
Dean, The Law School
Clifton R. Musser Professor of Law and Economics

PRESENTATION OF DISTINGUISHED ALUMNUS AWARD

THOMAS A. COLE, J.D.'75
Trustee of the University of Chicago

REMARKS

LEE FENNELL
Max Pam Professor of Law

PRESENTATION OF DIPLOMAS AND HOODING OF GRADUATES

LL.M. GRADUATES
presented by JUSTIN SWINSICK, *Senior Director of Graduate Programs*

M.L.S. GRADUATES
presented by JUSTIN SWINSICK, *Senior Director of Graduate Programs*

J.S.D. GRADUATES
presented by JUSTIN SWINSICK, *Senior Director of Graduate Programs*

J.D. GRADUATES
presented by CHARLES N. TODD, *Dean of Students*

FACULTY HOODERS

WILLIAM BAUDE
Professor of Law, Faculty Director, Constitutional Law Institute

WILLIAM H. J. HUBBARD
Professor of Law

GENEVIEVE LAKIER
Professor of Law; Herbert and Marjorie Fried Teaching Scholar

JONATHAN S. MASUR
John P. Wilson Professor of Law; Director, Wachtell, Lipton, Rosen & Katz Program in Behavioral Law, Finance, and Economics

RECESSIONAL

FOR THE DEGREE OF DOCTOR OF LAW

ALEC TODD ADKINS
A.B., University of Missouri-Kansas City, 2018
M.B.A., ibid., 2020

CRYSTAL KWABEA ADU-POKU
A.B., Wellesley College, Massachusetts, 2016
M.B.A., University of Chicago, 2023

ELIZABETH ASHLEY AIKEN
S.B., University of Florida, 2020

ARIELLE CLARA AMBRA-JUAREZ
A.B., University of Chicago, 2019

SOPHIA AMIR
A.B., University of California, Los Angeles, 2020

MICHAEL PETER ANTOSIEWICZ
A.B., Rutgers, the State University of New Jersey-New Brunswick, 2018
M.Ph., University of Cambridge, England, United Kingdom, 2019

FERNANDO ADRIAN ARIAS
A.B., University of Illinois at Urbana-Champaign, 2020

TOMAS FELIPE ARRIAGA VILLAFANA
A.B., University of California, Los Angeles, 2017

LINA BADER
A.B., University of Pennsylvania, 2015
S.M., ibid., 2017

MARY ELIZABETH BARNETT
A.B., University of Notre Dame, 2015

ABIGAIL J. BARNEY
S.B., University of Utah, 2020

ISAIAH A. BEATON
A.B., American University, Washington, District of Columbia, 2018

LARYSSA MARIE BEDLEY
S.B., Cornell University, Ithaca, New York, 2020

CHRISTIAN SIDNEY BEVERIDGE
A.B., University of Pittsburgh-Pittsburgh Campus, 2020
S.B., ibid., 2020

PATRICK ADELMANN BOLDEA
A.B., University of California, Berkeley, 2020

RYAN BENJAMIN BRONSTEIN
S.B., Duke University, 2020

AVERY AMALIA BROOME
A.B., University of Chicago, 2018

KENDALL RAE BRYANT
S.B., Florida State University, 2019

JASTON BURRI
S.B., University of Oregon, 2018

MAGGIE JANE BUSHELL
A.B., University of California, Berkeley, 2019

JAMES PATRICK CALLAHAN, JR.
A.B., Bowling Green State University, 2009
M.P.A., Columbus State University, Georgia, 2019

SPENCER KIMBALL CARO
A.B., University of Georgia, 2020
S.B., ibid., 2020

KENECHI UGOCHIMALUEZE CHARLES CHIAGHANA
A.B., Arizona State University, 2019

CLARE M. CHIODINI
A.B., Boston University, Massachusetts, 2018

REBECCA CHONG
A.B., Claremont McKenna College, 2017

ALLY CHOU
A.B., University of California, Los Angeles, 2019

CHERIDAN CHRISTNACHT
A.B., Temple University, 2017

NATALIE GRACE CIRESI
A.B., Purdue University, West Lafayette, Indiana, 2020

ALESSANDRO GIOVANNI CLARK-ANSANI
A.B., University of Chicago, 2019

WILLIAM CARTER COPE
S.B., University of Alabama, Tuscaloosa, 2020

EZRA COHEN
A.B., UNIVERSITY OF PENNSYLVANIA, 2008

MIKAYLA GRACE CULBERTSON
A.B., University of Arizona, 2020

TIMOTHY EDWARD CUNNINGHAM, JR.
A.B., University of Chicago, 2018

TANVI DATTANI
LL.B., University of Mumbai, India, 2017
LL.M., Georgetown University, 2019

JOSHUA JOHN DAVIS
A.B., Brigham Young University, Provo, Utah, 2020

MORGAN MARIE DEPAGTER
A.B., University of Minnesota-Twin Cities, 2019

JAVIER ANDRES DIAZ MOLINA
A.B., University of Florida, 2020

SRIYANI NINOTCHKA DIAZ-GRANADOS
A.B., Harvard University, 2018

GABRIELLE D. DOHMEN
S.B., University of Notre Dame, 2017

AV'ERA J. DORSEY
A.B., Northwestern University, 2017

JOSEPH T. DOWNEY
A.B., Washington University in St. Louis, 2018

LAUREN ELIZABETH DUNN
A.B., University of Southern California, 2018

TYLER ANTHONY EASLEY
A.B., Vanderbilt University, 2020

KRYSTAL ABIGAIL CHINYERE EGBUCHULAM
A.B., Wesleyan University, Middletown, Connecticut, 2018

SAMUEL B. ELLIS
S.B., University of Florida, 2020

SIMCHA GEDALIA NISSIM ENGELEN
S.B., Erasmus Universieit Rotterdam, The Netherlands, 2018
A.B., University of Minnesota-Twin Cities, 2020

JOSHUA GRAY EZICKSON
A.B., Brown University, 2015
M.B.A., University of Chicago, 2023

AARON NICHOLAS FAISON
S.B., University of Pennsylvania, 2017
M.B.A., University of Chicago, 2023

IVAN DING FAN
A.B., Yale University, 2014
M.I.D.S., University of California, Berkeley, 2020

RYAN DANIEL FANE
A.B., University of Illinois at Urbana-Champaign, 2015
A.M., University of Pittsburgh-Pittsburgh Campus, 2017

PRICE ANDREW FIGURELLI-REID
S.B., Tufts University, 2018

BRYNNE NOELLE FOLLMAN
A.B., Yale University, 2017

BRITTNEY LEIGH FOXHALL
B.B.A., Howard University, 2013
M.P.P., University of Michigan-Ann Arbor, 2016

NOAH J. FRAZIER
A.B., Wheaton College, Illinois, 2018

ANSON FUNG
A.B., William Marsh Rice University, 2019

LAURA MACLEAN GEARY
A.B., Swarthmore College, 2018

BRANDON ALI GHADAFII
A.B., Morehouse College, 2019

MCKENNA L. GILLILAND
A.B., Columbia University in the City of New York, 2017

SHELLY GOLD
A.B., University of California, Berkeley, 2020

CONNIE GONG
A.B., Dartmouth College, 2015

JOAQUIN K. GONZALEZ
S.B., University of Pittsburgh-Pittsburgh Campus, 2017

JOHAN H. GONZALEZ
S.B., Northeastern University, 2018

BRYAN WARING GRAY
B.B.A., Texas A&M University, College Station, 2013
S.M., ibid., 2013

ALEXANDER JARRAD GREEN
B.B.A., University of Michigan-Ann Arbor, 2011
B.G.S., ibid., 2011
M.Acc., ibid., 2012

MADISON A. GREGG
S.B., Cornell University, Ithaca, New York, 2020

LUCAS JACK GRISHAM
A.B., Washington State University, 2017

PALMER JON GUNDERSON
A.B., Beloit College, 2013
A.M., Johns Hopkins University, 2016

RYAN SUN GUO
A.B., University of Chicago, 2020
M.B.A., ibid., 2023

CHRISTOPHER GUTIERREZ
A.B., University of California, San Diego, 2019

ALEXANDER TAKAYUKI HALL
A.B., University of Chicago, 2019

KELLY ANN HALL
A.B., University of Texas at Austin, 2019

YOUSSEF M. HELMI
A.B., Florida State University, 2019

JUSTIN TAYLOR HOLIMAN
A.B., Columbia University in the City of New York, 2020

IAN J. HOWARD
S.B., University of Texas at Austin, 2016

CHARLIE Y. HU
S.B., Case Western Reserve University, 2017
M.Acc., ibid., 2018

CAROLINE FRANCIS HUGHES
A.B., Georgetown University, 2018
M.B.A., University of Chicago, 2023

SAMUEL HARRISON HUMMEL
S.B., Cornell University, Ithaca, New York, 2018
M.B.A., University of Chicago, 2023

OYINLOLA RUKAYAT ISIAKA
A.B., University of Delaware, 2018
S.B., ibid., 2018
M.B.A., University of Chicago, 2023

KATHERINE ROSE JAMES
S.B., Duke University, 2020

ALLISON PAGE JENKINS
S.B., Miami University, Oxford, Ohio, 2020

NICOLE RENEE JODAN
A.B., Wake Forest University, 2019

JACK WILLIAM JOHANNING
A.B., College of Wooster, 2017

LEIGH ELIZABETH JOHNSON
A.B., Duke University, 2018

ROBERT JOHNSON III
S.B., Cornell University, Ithaca, New York, 2017

MATTHEW KABA ABOUD
S.B., McGill University, Montréal, Québec, Canada, 2019

KATHARINE KAPLAN
A.B., Northwestern University, 2018

MICHAEL KAWAS
S.B., University of Southern California, 2019
A.M., ibid., 2019

TORI NICOLE KELLER
A.B., Stanford University, 2017

KATHERINE ROSE KENAWELL
A.B., Tulane University, 2020

SCOTT KENKEL
A.B., University of Kentucky, 2012
A.M., ibid., 2015

ANJAY KHURANA
A.B., Case Western Reserve University, 2017
S.B., ibid., 2017
M.Acc., ibid., 2018

KRYSTA MARIE KILINSKI
A.B., University of Texas at Austin, 2020

SO JUNG MADELINE KIM
A.B., University of Michigan-Ann Arbor, 2018

EMILY PAIGE KING
A.B., University of Florida, 2020

LOGAN KIRKPATRICK
A.B., Duke University, 2018

BENJAMIN CHARLES KLEIN
A.B., Duke University, 2018

MIRIAM SHIFRA KOHN
A.B., University of Rochester, 2017

RYAN THOMAS KOKELL
S.B., Cornell University, Ithaca, New York, 2019
M.B.A., University of Chicago, 2023

ANNE KORS
A.B., Yale University, 2018

TIMOTHY PAUL KOWALCZYK
A.B., Duke University, 2019

KATHERINE MARIE KOZA
A.B., Carleton College, 2016

VATSALA KUMAR
A.B., Northwestern University, 2017
M.P.P., University of Chicago, 2023

EMMA HONOUR LABOUNTY
A.B., University of Chicago, 2015

JACE JONGSEOK LEE
A.B., Swarthmore College, 2017

JACK E. LEITNER
A.B., University of Texas at Austin, 2020

SARAH ELIZABETH LEITNER
A.B., University of Southern California, 2020

JADEN M. LESSNICK
A.B., Emory University, 2020

DANYANG LI
A.B., Columbia University in the City of New York, 2020

YUHANG LIANG
A.B., Northwestern University, 2020

AARON ISAAC LISKOV
A.B., Columbia University in the City of New York, 2011

SHANG-CHI ANDREW LIU
A.B., University of California, Los Angeles, 2020

ALEXANDRA RAE MALONEY
A.B., University of California, Berkeley, 2019

COLIN MALONEY
A.B., University of Michigan-Ann Arbor, 2010

JULIAN FLETCHER MANASSE-BOETANI
A.B., University of Chicago, 2016

MARTIN MARTINEZ
A.B., Brown University, 2018
S.B., ibid., 2018

KIAN N. MATIN
S.B., University of Southern California, 2019

GRACIELLA ELIZA MAYNETTO
A.B., University of California, Los Angeles, 2017

MICHAEL CRAIG McCUE
A.B., Northwestern University, 2017

ROBERT MICHAEL McCUTCHEON
S.B., Arizona State University, 2020

JANELLE ELISE McGREGORY
A.B., Spelman College, 2017

OLIVIA ZORA MILLER
A.B., University of Nevada, Las Vegas, 2019
M.P.P., University of Chicago, 2023

TAHNEE THANTRONG MONNIN
A.B., Duke University, 2018

THOMAS MOORE
A.B., University of Oxford, England, United Kingdom, 2014
Ph.D., Brown University, 2020

DANIEL COLE MOZLEY
A.B., Princeton University, 2017

MARIN KINSEY MURDOCK
S.B., University of Utah, 2020

CHRISTOPHER BRENDAN BEY MUSICK
A.B., Brown University, 2017
M.P.A., ibid., 2018

NARAYAN T. NARASIMHAN
A.B., Harvard University, 2019

JOSHUA NATHANSON
A.B., Cornell University, Ithaca, New York, 2020

KEVIN ROBERT NELSON
A.B., University of Texas at Austin, 2018

JANE V. NINIVAGGI
A.B., Columbia University in the City of New York, 2019

MAGGIE M. NIU
A.B., Stanford University, 2017

MATTHEW NOLAN
A.B., University of Michigan-Ann Arbor, 2019

BRENDAN PATRICK O'BRIEN
A.B., University of Notre Dame, 2015
M.B.A., University of Chicago, 2023

ROBERT SHOHEI OKADA
A.B., Columbia University in the City of New York, 2020

JILLIANN H. PAK
A.B., Johns Hopkins University, 2018

STELLA PARK
A.B., University of California, Berkeley, 2018

SPENCER JAMES PARTS
A.B., Princeton University, 2017

EMILY PASTRANA
A.B., Johns Hopkins University, 2018

JACQUELINE CATHERINE PECARO
A.B., Cornell University, Ithaca, New York, 2018

ANGELA MARIE PETERSON
A.B., University of Wisconsin-Madison, 2020

PAIGE HARPER PETRASHKO
A.B., University of California, Berkeley, 2018

ALEXANDER V. PETRILLO
A.B., Yale University, 2018

MADISON ALYSSA PHILLIPS
A.B., Brown University, 2018

MATTHEW HOLDEN PHILLIPS
A.B., Clemson University, 2020

NATHANIEL BRUCE POLLACK
A.B., University of Chicago, 2020

URSULA MARGARET POOLE
A.B., University of Chicago, 2009
A.M., Columbia University in the City of New York, 2013
M.Ph., ibid., 2017

SRAAVYA POONUGANTI
A.B., College of William and Mary in Virginia, 2019

BRADLEY J. POSDAL
A.B., Northwestern University, 2020

PETER POVILONIS
A.B., University of Toronto, Ontario, Canada, 2015
A.M., Humboldt-Universität zu Berlin, Germany, 2019

KRISTEN JULIET CATHERINE POWELL
A.B., University of Denver, 2016

ARJUN PRAKASH
A.B., Yale University, 2019

ELENA M. PRIETO
A.B., University of Pennsylvania, 2018

ALICE WEN QIN
S.B., University of Chicago, 2019

JORDAN MICHELLE RABANI-JENKINS
A.B., Pitzer College, 2017

MARIO D. RAMIREZ DE LA PISCINA MONZON
A.B., University of Florida, 2020

RIVKA V. REICHMAN
S.B., Yeshiva University, 2020

CLAIRE JENNIFER RICE
A.B., Vanderbilt University, 2018

NICHOLAS A. RILEY
A.B., Southern Methodist University, 2017
B.F.A., ibid., 2017

MATTHEW R. RITTMAN
S.B., Purdue University, West Lafayette, Indiana, 2018

MATTHEW MAKOWSKI ROBERTS
S.B., American University, Washington, District of Columbia, 2012

CONNER J. ROBINSON
A.B., Kansas State University, 2020

M. VIRGINIA ROBINSON
A.B., Auburn University Main Campus, 2012
S.B., ibid., 2012

PIA-PAZ ROCA
A.B., George Washington University, 2020

ELLEN GRACE ROGERS
A.B., King's College New York, 2019

ADAM LYND ROWE
A.B., University of Oklahoma, 2006
A.M., University of Chicago, 2010
A.M., ibid., 2018
Ph.D., ibid., 2018

ALYSSA MARGARET RUSCH
S.B., St. John's University, Jamaica, New York, 2017
M.B.A., ibid., 2019

JAMIE GABRIELLA SAEVITZON
A.B., University of California, Santa Barbara, 2019

JEFFREY PHILLIP SALVADORE
A.B., Brown University, 2017

DYLAN B. SALZMAN
A.B., Middlebury College, 2019

CAMILLE JASMIN SANCHES
A.B., Columbia University in the City of New York, 2018

PETER ALOIS SCHAEFER
A.B., University of Louisville, 2020

NICHOLAS CONNOR SCHCOLNIK
A.B., Amherst College, 2014

HAYLEIGH DANIELLE SHOBAR
A.B., University of California, Berkeley, 2018

ERIN ELIZABETH SIMMONDS
A.B., Wofford College, 2015
A.M., University of Chicago, 2017

RENIC B. SLOAN
A.B., University of Washington, Seattle, 2020

RHEMÉ SOLOMON SLOAN
B.Mus., University of Michigan-Ann Arbor, 2014

GRACIE JANE SMITH
A.B., University of Alabama, Tuscaloosa, 2020

LAUREN CHRISTINE SMITH
A.B., University of Chicago, 2018

THOMAS ANTHONY SMITHURST
A.B., University of New South Wales, Kensington, Australia, 2000
A.B., University of Queensland, Brisbane, Australia, 2007
Juris Mast, Peking University, Beijing, China, 2013
LL.M., University of Chicago, 2015

JI-HONG SOHN
A.B., University of California, Berkeley, 2019

CAMERON KADREY STECKBECK
A.B., College of Wooster, 2019

MOLLY CATHERINE STEPCHUK
S.B., University of Alabama, Tuscaloosa, 2016
A.M., ibid., 2016

FERNANDO STEPENSKY
A.B., University of Southern California, 2019

CHRISTOPHER SHANE STOJ
A.B., Tufts University, 2012
A.M., University of Chicago, 2015

GRANT FORBES STRUDWICK
A.B., Brown University, 2019

PRIYA ANIYANTA SURI
A.B., University of Texas at Austin, 2018

GRAYDON GLENN SUTTON
A.B., University of Chicago, 2020

CARA NGOC OANH NGUYEN TA
A.B., Stanford University, 2016
A.M., Yale University, 2020

CHARLES R. TAMMONS, JR.
A.B., Rhodes College, Memphis, Tennessee, 2019

SARAH M. TANNER
A.B., University of Tennessee at Knoxville, 2020

ALICE MARIE THOMPSON
A.B., Loyola University Chicago, Illinois, 2017

NICOLAS GABRIEL THOMPSON-LLERAS
A.B., Boston College, Chestnut Hill, Massachusetts, 2019

MARGARET ANNE THONNARD
A.B., Baylor University, 2020

MICHAEL D. THURSTON
A.B., Columbia University in the City of New York, 2018

MARGARET-ANN SPENCER TOMS
A.B., University of Florida, 2019

ANDREW H. TOWNSEND
S.B., University of Illinois at Urbana-Champaign, 2016

JACK GREGORY TUBIO
A.B., Yale University, 2020

ERIK DOUGLAS UBEL
A.B., Stanford University, 2019

GRACE MOLINARI UHL
A.B., University of Michigan-Ann Arbor, 2018

ARIANA BRYNN VAISEY
A.B., University of North Carolina at Chapel Hill, 2017

ALBERTO VARGAS
B.Mus.Ed., University of Illinois at Urbana-Champaign, 2016

JOHN E. WALKER
S.B., Florida State University, 2019

MONCAROL YUJIE WANG
S.B., University of California, Berkeley, 2018

YIXUAN WANG
A.B., Cornell University, Ithaca, New York, 2017
M.B.A., University of Chicago, 2023

BRANDAN CHRISTOPHER WARD
S.B., Jackson State University, 2009
S.M., American Military University, 2016
M.B.A., University of Chicago, 2023

SEAN Y. XU
A.B., Vassar College, 2020

ZHONGYUAN MATTHEW XU
A.B., University of Chicago, 2014
A.M., New York University, 2019

DARICE D. XUE
A.B., College of William and Mary in Virginia, 2015
M.P.P., ibid., 2016

JEFFE THORNGWEN YANG
A.B., University of Texas at Austin, 2017

CAROL YAO
A.B., University of California, Berkeley, 2018

CHRISTINA E. ZALDIVAR
A.B., University of Florida, 2019
B.B.A., ibid., 2019

REBECCA XI ZHU
A.B., Yale University, 2014

MITCHELL T. ZIA
A.B., University of California, Los Angeles, 2019

FOR THE DEGREE OF MASTER OF LAWS

CHARLOTTE AGNEW-HARINGTON
A.B., University of Auckland, New Zealand, 2017
LL.B.(Hons), ibid., 2017

LAMPROS ANASTASOPOULOS
Ptychion, Ethniko kai Kapodistriako Panepistímio Athinon, Athens, Greece, 2020
Metaptychi, ibid., 2022

ANTONIO ARENAS TORRES
B.B.A., Universidad Carlos III de Madrid, Spain, 2012
Lic., ibid., 2012
M.B.A., University of Chicago, 2022

PABLO ARREDONDO
LL.B., Adolfo Ibanez University, Santiago, Chile, 2020

LAURENCE HECTOR B. ARROYO
A.B., Ateneo de Manila University, Quezon City, Philippines, 1990
J.D., ibid., 1994
LL.M., ibid., 2018

CHANISARA BHUTTACHAROENLAP
LL.B., Chulalongkorn University, Bangkok, Thailand, 2017

FERNANDO BUSTOS CARDEMIL
Lic., Pontificia Universidad Catolica de Chile, Santiago, 2014

MARIA JULIA CARVALHO PINTO
LL.B., Pontificia Universidade Católica do Rio de Janeiro, Brazil, 2018

ALBERTO CASTILLO VILLALPANDO
Lic., Universidad Iberoamericana Ciudad de México, Mexico City, 2016

DÉBORA CERQUEIRA
LL.B., Centro Universitario de Brasilia, Brazil, 2016

DHARMENDRA CHATUR
B.A.(Hons), Christ University, Bangalore, India, 2013
LL.B.(Hons), ibid., 2013

YUNG-WEI CHEN
LL.B., National Cheng Kung University, Tainan, Taiwan, 2003
LL.B., National Taiwan University, Taipei, 2003
LL.M., National Cheng Kung University, Tainan, Taiwan, 2007

NATÁLIA D'AVILA
LL.B., Pontificia Universidade Católica do Rio de Janeiro, Brazil, 2019

TOMÁS DE LA MAZA
Lic., Pontificia Universidad Catolica de Chile, Santiago, 2014

PRACHI DUTTA
A.B., University of Delhi, New Delhi, India, 2017
LL.B., O. P. Jindal Global University, New Delhi, India, 2019

VICTOR LUIS SIGAUD FERRAZ
LL.B., Universidade Federal do Rio de Janeiro, Brazil, 2017

LAURA FIGUEIREDO RIVAS BLANCO
LL.B., Fundação Getulio Vargas, São Paulo, Brazil, 2017

LOUIS FRANÇOIS
LL.B., Universiteit Gent, Ghent, Belgium, 2017
LL.M., ibid., 2019

MILENA SARDINHA GARCEZ FARIA
LL.B., Pontificia Universidade Católica do Rio de Janeiro, Brazil, 2020

JAVIER HUMBERTO GARCIA VELEZ
Abogado, Pontificia Universidad Catolica del Peru, Lima, 2015

FRANZISKA SOFIE GEHANN

HUIYANG GUO
B.Econ., China University of Petroleum, Beijing, 2012
Juris Mast, Peking University, Beijing, China, 2015

RAFI HADYANDA
LL.B., Universitas Indonesia, Depok, 2018

YUKA HAYASHI
LL.B., Keio University, Tokyo, Japan, 2014

TSAI-CHUN HSU
LL.B., National Taiwan University, Taipei, 2019

YUE HU
LL.B., Sichuan University, Chengdu, China, 2012
LL.M., China University of Political Science and Law, Beijing, 2015

KAZUKI ICHIKAWA
LL.B., University of Tokyo, Japan, 2014

YUZUKA ICHIKAWA
LL.B., University of Tokyo, Japan, 2014

DAISUKE IKUKAWA
LL.B., University of Tokyo, Japan, 2013
J.D., ibid., 2015

ALEXEY IVLIEV
LL.B., M. V. Lomonosov Moscow State University, Russian Federation, 2018
Juris Mast, M. V. ibid., 2020

EVANGELOS KALOGIANNIS
Ptychion, Ethniko kai Kapodistriako Panepistímio Athinon, Athens, Greece, 2016
Metaptychi, ibid., 2021

YUSUKE KONISHI
LL.B., Kobe University, Japan, 2013
J.D., ibid., 2015

JING LI
LL.B., Sichuan University, Chengdu, China, 2015
Juris Mast, East China University of Political Science and Law, Shanghai, 2017

YONGYI LIN
LL.B.(Hons), University of London, England, United Kingdom, 2022

NAOKI MAEDA
LL.B., Keio University, Tokyo, Japan, 2016

PABLO MARTINEZ
Abogado, Universidad de los Andes, Bogotá, Colombia, 2016

AROON MENON
B.A.(Hons), National Law University, Delhi, New Delhi, India, 2016
LL.B.(Hons), ibid., 2016

SIHE MIAO
LL.B., East China University of Political Science and Law, Shanghai, China, 2021

CRISTÓBAL MORALES DEIK
Lic., Universidad de los Andes, Santiago, Chile, 2016

JULIANA NEVES
LL.B., Universidade Federal do Rio de Janeiro, Brazil, 2011

KOHEI NOMURA
LL.B., Kyoto University, Japan, 2013
J.D., ibid., 2015

MISHA SANJAY PATEL
S.B., Gujarat National Law University, Gandhinagar, India, 2019
LL.B.(Hons), ibid., 2019

ANNA PAVLYCHEVA
LL.B., M. V. Lomonosov Moscow State University, Russian Federation, 2018
LL.M., National Research University Higher School of Economics, Moscow, Russian Federation, 2020

AMRAH RAHMANOV
LL.B., Baku State University, Azerbaijan, 2017

EDUARDO ELOY RAMOS ARMENGOL
Abogado, Escuela Libre de Derecho, Mexico City, Mexico, 2020

CHRISTIAN W. RIESS

RICARDO M. RIZO PATRÓN
Abogado, Pontificia Universidad Catolica del Peru, Lima, 2019

ANA MARGARITA A. RODRIGUEZ
Ph.B., University of the Philippines, Diliman, 2010
Jur.Dr., ibid., 2014

SOLENE ROIZARD
Maîtrise, Université de Paris I (Panthéon-Sorbonne), France, 2019
M.A.M., ESCP Europe, Paris, France, 2022

JOSÉ TOMÁS SÁEZ
Lic., Pontificia Universidad Catolica de Chile, Santiago, 2016

TANANART SAKOLVITTAYANON
B.Econ., Thammasat University, Bangkok, Thailand, 2015
LL.B., Chulalongkorn University, Bangkok, Thailand, 2018
LL.M., University of Michigan-Ann Arbor, 2020

JAIME SALINAS MÜLLER
Lic., Pontificia Universidad Catolica de Chile, Santiago, 2017

FERNANDA SANTIAGO
LL.B., Pontificia Universidada Catolica de Minas Gerais, Belo Horizonte, Brazil, 2016

GIOVANNI SCALVI
Dott.Mag., Università Degli Studi di Parma, Italy, 2016

DANIIL SHAMELO
LL.B., Moscow State Institute of International Relations, Russian Federation, 2019
LL.M., ibid., 2021

YI SHI
LL.B., East China University of Political Science and Law, Shanghai, China, 2015
LL.M., Université de Paris I (Panthéon-Sorbonne), France, 2016
LL.M., Université de Paris II (Panthéon-Assas), France, 2017
LL.M., City University of Hong Kong, Kowloon, Hong Kong, 2017

YONG SHIK SHIN
A.B., Seoul National University, South Korea, 2014
B.B.A., ibid., 2014
J.D., ibid., 2017

NICOLAS SILVA CADENA
Abogado, Universidad de los Andes, Bogotá, Colombia, 2017

VARSHA SRINIVASAN
A.B., National Law School of India University, Bangalore, 2014
LL.B.(Hons), ibid., 2014

CHANDRASEKAR SRIRAM
LL.B.(Hons), NALSAR University of Law, Hyderabad, India, 2018

LUCAS STUMPF

RENBIN SU
LL.B., Southwest University of Political Science and Law, Chongqing, China, 2020

HARSHAVARDHAN SUNDER
LL.B.(Hons), National Law School of India University, Bangalore, 2018

FUMIYA SUNOSE
LL.B., University of Tokyo, Japan, 2014

MARCOS TAIANA
Abogado, Pontificia Universidad Católica Argentina, Buenos Aires, Argentina, 2017

WATARU TAKAGISHI
LL.B., University of Tokyo, Japan, 2013
J.D., ibid., 2015

SHU TAKAMI
LL.B., University of Tokyo, Japan, 2015

YUKI TOMINAGA
LL.B., University of Tokyo, Japan, 2015

IOANNA MARIA VARRA
Ptychion, Ethniko kai Kapodistriako Panepistímio Athinon, Athens, Greece, 2020

CHENG WANG
LL.B., China University of Political Science and Law, Beijing, 2017
LL.M., Renmin University of China, Beijing, 2019

YUKI WATANABE
LL.B., University of Tokyo, Japan, 2013
J.D., ibid., 2015

TING WEI
LL.B., National Chengchi University, Taipei, Taiwan, 2016

EMMANUEL WYNANT
LL.B., Katholieke Universiteit Leuven, Belgium, 2020
LL.M., ibid., 2022

KEYANG XIE
LL.B., China University of Political Science and Law, Beijing, 2019

RIEKO YAMAUCHI
A.B., Oberlin College
J.D., University of Tokyo

FOR THE DEGREE OF MASTER OF LEGAL STUDIES

LUCILLE JOSEPHINE MSALL
A.B., University of Chicago, 2015

MATTHEW FELDPAUSCH ZIPF
A.B., Columbia University in the City of New York, 2019

FOR THE DEGREE OF DOCTOR OF JURISPRUDENCE

RAMON FELDBRIN
LL.B., Hebrew University of Jerusalem, Israel, 2012
LL.M., University of Chicago, 2016
DISSERTATION: *Constitutional Procedure: An Integrated Approach to the Procedural Rules of Judicial Review*

THE PRITZKER SCHOOL OF MOLECULAR ENGINEERING

SATURDAY, JUNE 3, 2023

UNIVERSITY CEREMONY

Main Quadrangle

9:15 a.m.

LUNCHEON

David Rubenstein Forum

University Room A

11:30 a.m.

DIPLOMA AND HOODING CEREMONY

David Rubenstein Forum

University Room B

1:00 p.m.

RECEPTION

David Rubenstein Forum

University Room A

immediately following the ceremony

DIPLOMA AND HOODING CEREMONY

ORDER OF EXERCISES

WORDS OF WELCOME

MATTHEW TIRRELL
Dean, Pritzker School of Molecular Engineering
D. Gale Johnson Distinguished Service Professor, Pritzker School of Molecular Engineering and the College

KEYNOTE ADDRESS

MATTHEW TIRRELL
Dean, Pritzker School of Molecular Engineering

S.M. DIPLOMA PRESENTATION

PAUL NEALEY
Vice Dean for Education and Outreach
Brady W. Dougan Professor of Molecular Engineering,
Pritzker School of Molecular Engineering and the College

PH.D. HOODING AND DIPLOMA PRESENTATION

PAUL NEALEY
Vice Dean for Education and Outreach

FINAL REMARKS

MATTHEW TIRRELL
Dean, Pritzker School of Molecular Engineering

FOR THE DEGREE OF MASTER OF SCIENCE

BIANCA EDOZIE
A.B., University of Massachusetts at Amherst, 2019
S.B., ibid., 2019
(Molecular Engineering)

LAYAN HANOUCH
S.B., University of Florida, 2020
(Molecular Engineering)

MENNA MARIAM HASSAN
S.B., Purdue University, West Lafayette, Indiana, 2021
(Molecular Engineering)

MAX WALLACE KRISTY
B.Ch.E., Illinois Institute of Technology, 2019
(Molecular Engineering)

CHUANYU LIU
S.B., Chongqing University, Chongqing, China, 2021
(Molecular Engineering)

JOVANA MITROVIC
S.B., St. John's University, Jamaica, New York, 2022
(Molecular Engineering)

ARGHADWIP PAUL
B.Tech., National Institute of Technology, Lake Worth, Florida, 2018
(Molecular Engineering)

GABRIELLA RICHEY
S.B., Indiana University Northwest, Gary, 2021
(Molecular Engineering)

LEAH SCHWARTZ
S.B., University of Toronto, Ontario, Canada, 2022
(Molecular Engineering)

FOR THE DEGREE OF DOCTOR OF PHILOSOPHY

AARON TAMAS ALPAR*
S.B., University of Texas at Austin, 2017
(Molecular Engineering)

JENNIFER ANTANE
S.B., Northwestern University, 2016
(Molecular Engineering)
DISSERTATION: *Evaluation of Glycosylated Antigen Therapies for B Cell-Mediated Autoimmune Disease*

LEVI Y. BENNISH
A.B., Wayne State University, Detroit, Michigan, 2011
S.M., University of Chicago, 2016
(Molecular Engineering)
DISSERTATION: *Engineering Tumor Binding Polymeric Glyco-Adjuvants for Cancer Immunotherapy*

BRITTENY CASSAIDY
B.Ap.S., Iowa State University of Science and Technology, 2016
(Molecular Engineering)
DISSERTATION: *Improving Sustained Release Vaccines via Delayed Boosting and Immune Potentiators for Increased Immunological Control*

RUOFAN CHEN
S.B., Tsinghua University, Beijing, China, 2016
(Molecular Engineering)
DISSERTATION: *Investigation of the Molecular Mechanism of the Stress-Triggered Condensation of Poly(A)-Binding Protein*

MASON ALLEN DEARBORN
S.B., University of Southern Mississippi, 2018
(Molecular Engineering)
DISSERTATION: *Spontaneous Patterning via Frontal Polymerization*

WHITNEY CLAIRE FOWLER
B.Eng., Vanderbilt University, 2015
(Molecular Engineering)
DISSERTATION: *Engineering a Protein-Inspired Synthetic Material to Sequester and Sense Phosphate*

ELENA OKUSHI GLEN
S.B., Brown University, 2017
(Quantum Science and Engineering)
DISSERTATION: *Single-shot Readout of the Neutral Divacancy in Silicon Carbide for Quantum Networks*

JORGE EMILIANO GÓMEZ MEDELLÍN
S.B., University of Texas at Austin, 2017
(Molecular Engineering)
DISSERTATION: *Pulmonary Lymphangiogenesis in Chronic Allergic Asthma*

JOEL GREBEL
A.B., University of California, Berkeley, 2014
(Quantum Science and Engineering)
DISSERTATION: *Bidirectional Multi-Photon Communication between Remote Superconducting Resonators*

GARRETT LUND GROCKE
S.B., Northwestern University, 2011
S.M., ibid., 2012
(Molecular Engineering)
DISSERTATION: *Electrochemical and Transport Properties in Redox-Active Polymers for Energy Storage and Conversion*

LAURA FRANCES HART
S.B., Worcester Polytechnic Institute, 2015
(Molecular Engineering)
DISSERTATION: *Translating Doubly-Threaded [3]Rotaxanes into Advanced Materials*

LAUREN ANDERS HESSER
S.B., University of South Carolina-Columbia, 2018
(Molecular Engineering)
DISSERTATION: *The Development of a Synbiotic Butyrate-Producing Bacterial Therapeutic for Food Allergy*

SHI EN KIM
S.B., California Institute of Technology, 2016
(Molecular Engineering)
DISSERTATION: *Engineering Thermal Transport in 2D van der Waals Crystalline Films*

ABIGAIL LEIGH LAUTERBACH
S.B., University of Alabama, Tuscaloosa, 2019
(Molecular Engineering)
DISSERTATION: *Engineering Approaches for the Treatment of Non-healing Diabetic Wounds*

YUTAO MA
S.B., University of Illinois at Urbana-Champaign, 2017
(Molecular Engineering)
DISSERTATION: *Data-Driven Design of Self-Assembling Soft Materials*

JONATHAN CHARTON MARCKS*
S.B., Cornell University, Ithaca, New York, 2017
(Quantum Science and Engineering)

JONATHAN MARTIN MATTHEWS
S.B., Massachusetts Institute of Technology, 2015
M.Eng., ibid., 2016
(Molecular Engineering)
DISSERTATION: *Molecular and Computational Platforms for Cancer Drug Screening and Precision Therapy*

LINGYUAN MENG
S.B., Jilin University, Chang Chun, China, 2017
(Molecular Engineering)
DISSERTATION: *Inorganic Biointerfaces for Modulating Cell Signaling*

PETER JAMES MINTUN
S.B., Cornell University, Ithaca, New York, 2014
(Molecular Engineering)
DISSERTATION: *Molecular Engineering Optically Addressable Spin Qubits*

ANDREW ENRIQUE ORIANI
A.B., Case Western Reserve University, 2014
B.Eng., ibid., 2014
(Molecular Engineering)
DISSERTATION: *Multimodal and Ultra High-Q Superconducting Niobium Cavities for Circuit Quantum Electrodynamics*

CHENGJIAN SHI*
S.M., Cornell University, Ithaca, New York, 2018
(Molecular Engineering)

GUSTAVO ANDRÉS VÁSQUEZ MONTOYA*
S.B., Universidad Nacional de Colombia, Bogotá, Colombia, 2014
(Molecular Engineering)

RACHEL PATRICIA WALLACE
B.Eng., University of Michigan-Ann Arbor, 2017
(Molecular Engineering)
DISSERTATION: *Polymeric Delivery Approaches for the Modulation of Humoral Immunity*

KAI WANG*
B.Eng., Zhejiang University, Hang Zhou, China, 2018
(Molecular Engineering)

RACHEL KATE WEATHERED
S.B., Northwestern University, 2016
(Molecular Engineering)
DISSERTATION: *Engineering* Ex Vivo *Models for Probing Tumor, Lymphatic, and Immune Interactions in Metastasis and Immunotherapy*

ZIJING XIA
B.Eng., Tsinghua University, Beijing, China, 2017
(Molecular Engineering)
DISSERTATION: *Engineering Material Interfaces for Selective Transport in Aqueous Systems*

BOYUAN YU
B.Eng., Fudan University, Shanghai, China, 2017
(Molecular Engineering)
DISSERTATION: *Molecular Simulations of Complex Coacervates: Influence of Charge Fraction, Sequence, Chain Stiffness, and Composition on Phase Behaviors*

HAOZHI ZHANG
M.Chem., University of Oxford, England, United Kingdom, 2017
(Molecular Engineering)
DISSERTATION: *Synthetic Control of Mercury Telluride Quantum Dots and Its Improvement in Electrical and Optical Properties*

RUOLAN ZHOU
S.B., University of California, Berkeley, 2015
(Molecular Engineering)
DISSERTATION: *Development and Validation of an Organotypic* in vitro *Model of the Tumor-Lymph-Immune Interface for Predicting Immunotherapy Responses*

** anticipated graduation, Summer Quarter 2023*

THE COLLEGE

SATURDAY, JUNE 3, 2023

UNIVERSITY CEREMONY

Main Quadrangle

9:15 a.m.

LUNCH DISTRIBUTION AND DIPLOMA CEREMONIES

for graduates, families, and friends

See listing of locations on the following pages.

11:00 a.m.

Noon–All graduates are requested to be in line, after receiving their marching cards

12:15 p.m.–All guests are requested to be in their seats

12:30 p.m.–Diploma Ceremonies begin

Lunch Distribution and Diploma Ceremony locations are listed below.
Please reference the details for the residence hall community with which the graduate is affiliated.

BURTON-JUDSON COURTS

House Communities: Chamberlin, Coulter, Dodd-Mead,
Linn-Mathews, Salisbury, and Vincent

Lunch Distribution and Diploma Ceremony

Midway Skating Rink
Midway Plaisance between South Ellis Avenue and South Woodlawn Avenue
Presided over by ANDREW SIEGEL *and* PATTY JONES, *Resident Deans*

CAMPUS NORTH RESIDENTIAL COMMONS EAST

House Communities: Behar, Boyer, Dougan-Niklason, and Yuen

Lunch Distribution and Diploma Ceremony

Ratner Athletics Center
5530 South Ellis Avenue
Presided over by JAMES *and* JEANNIE EVANS, *Resident Deans*

CAMPUS NORTH RESIDENTIAL COMMONS WEST

House Communities: Rogers, Strongin, Thangaraj, Trott, and Vue 53

Lunch Distribution and Diploma Ceremony

Amos Alonzo Stagg Field
56th Street behind Ratner Athletics Field
Presided over by STEVEN RINGS *and* JENNIFER IVERSON, *Resident Deans*

INTERNATIONAL HOUSE, STONY ISLAND HALL, AND WOODLAWN RESIDENTIAL COMMONS

House Communities:
International House and Stony Island Hall:
Booth, Breckinridge, Phoenix, Shorey, Stony Island, and Thompson
Woodlawn East: Baker, Casner, Fama, Gallo, Rustandy, and Yovovich
Woodlawn West: Chenn, Eka, Han, Liew, and Markovitz

Lunch Distribution and Diploma Ceremony

Midway Plaisance Northeast
South Dorchester Avenue between East 59th Street and Midway Plaisance North

Presided over by CRAIG *and* KENYATTA FUTTERMAN, *Resident Deans*
THOMAS *and* CLARA CHRISTENSEN, *Resident Deans*
TIMOTHY HARRISON *and* CHRISTINA SMIT, *Resident Deans*

MAX PALEVSKY RESIDENTIAL COMMONS

House Communities: Alper, Flint, Graham, Hoover, May, Rickert, Wallace, and Woodward

Lunch Distribution

Harper Quadrangle
North of Harper Memorial Library, 1116 East 59th Street

Diploma Ceremony

Main Quadrangle
5801 South Ellis Avenue

Presided over by JASON *and* SUZANNE RIGGLE, *Resident Deans*

RENEE GRANVILLE-GROSSMAN RESIDENTIAL COMMONS EAST

House Communities: Cathey, Crown, Jannotta, and Wendt

Lunch Distribution and Diploma Ceremony

Midway Plaisance Northeast
South Woodlawn Avenue between East 59th Street and Midway Plaisance North

Presided over by WILLIAM NICKELL *and* MARYSE MEIJER, *Resident Deans*

RENEE GRANVILLE-GROSSMAN RESIDENTIAL COMMONS WEST

House Communities: DelGiorno, Halperin, Keller, and Kenwood

Lunch Distribution and Diploma Ceremony

Midway Plaisance Northwest
South Ellis Avenue between East 59th Street and Midway Plaisance North

Presided over by SAUL LEVMORE *and* JULIE ROIN, *Resident Deans*

SNELL-HITCHCOCK HALL

House Communities: Hitchcock and Snell

Lunch Distribution and Diploma Ceremony

Snell-Hitchcock Courtyard
1009 East 57th Street

Presided over by NICOLA *and* JOVANA SLADOJEVIC, *Resident Deans*

THE LLEWELLYN JOHN AND HARRIET MANCHESTER QUANTRELL AWARDS FOR EXCELLENCE IN UNDERGRADUATE TEACHING

LEORA AUSLANDER

Arthur and Joann Rasmussen Professor in Western Civilization, Department of Race, Diaspora, and Indigeneity; Department of History; and the College

LEORA AUSLANDER is a renowned teacher of cultural history, Jewish history, and the histories of race and gender in the modern world. Always attentive to the meanings that lie hidden in the everyday objects and practices that surround us, she inspires students to see subtleties that might otherwise be missed and to notice connections that might otherwise never come to light. In courses both here on the University's central campus and in its centers overseas, she teaches students how to appreciate the diversity of historical influences that have shaped both our own culture and those of others, at every level from the politics of the modern state to the conduct of domestic life. Students leave her courses excited to emulate, in their future lives, the curiosity, intelligence, insight, and generosity of spirit that she herself demonstrates so consistently.

The candidate will be presented by ADRIAN JOHNS, *Allan Grant Maclear Professor, Department of History and the College; Chair, Department of History.*

CITATION

LEORA AUSLANDER teaches students to see the importance of history for modern life. She encourages them to use historical perspectives to pose and tackle many of the key questions of contemporary culture. She inspires them to be curious, critical, and humane citizens in their own right.

MICHAEL D. GLADDERS

Professor, Department of Astronomy and Astrophysics and the College

MICHAEL D. GLADDERS has shown exceptional dedication to training and mentoring undergraduates in the recently initiated undergraduate major in astrophysics. He created and leads the two-quarter Field Course in Astronomy and Astrophysics, a hugely popular, hands-on course that engages students in cutting-edge research by preparing them to take data at a telescope, collect and analyze those data, and collaborate to produce publication-quality papers. In the process, they learn invaluable lessons in how to work in a collaborative research team. Many of those students have formed with him a research collaboration that has published four papers (and counting). His commitment to creating an open and welcoming environment in the classroom is reflected in the enthusiastic comments of his students. One wrote, "The care for his students as well as his course shines through in every class and interaction."

The candidate will be presented by JOSHUA FRIEMAN, *Professor, Department of Astronomy and Astrophysics and the College; Chair, Department of Astronomy and Astrophysics.*

CITATION

MICHAEL D. GLADDERS is honored by his students and colleagues for his excellence in teaching, research mentorship, and team-building in his unique Field Course in Astronomy and Astrophysics.

ROBERT L. KENDRICK

Robert O. Anderson Distinguished Service Professor, Department of Music, Department of Romance Languages and Literatures, and the College

ROBERT L. KENDRICK is a scholar of early modern music and culture whose interests extend to historical anthropology, traditional Mediterranean polyphony, musical laments, and the music of Latin America. His capacious knowledge of musical practices and their cultural contexts, along with his deep understanding of musical structure, opens his students to the broad sweep of musical expression within religious, artistic, and popular contexts. He is a passionate advocate for historically informed performance, having worked closely with many early music performers, and within his classrooms even the most historically or culturally distant musics come alive. His deep attachment to music and all it might convey, coupled with his unparalleled erudition, connects his students to truly exceptional worlds and ways of knowing.

The candidate will be presented by LAWRENCE ZBIKOWSKI, *Addie Clark Harding Professor, Department of Music and the College; Chair, Department of Music.*

CITATION

Through his dedicated teaching and passion for scholarship, ROBERT L. KENDRICK has opened his students' eyes and ears to music in all its various forms, and guided them to a deeper understanding of the place of music in history and culture.

PHOEBE A. RICE

Professor, Department of Biochemistry and Molecular Biology and the College

PHOEBE A. RICE is a renowned biochemist who studies mechanisms of gene transfer in microscopic organisms using the tools of structural biology. She is dedicated, encouraging, and enthusiastic about her field of study and her course Topics in Biological Chemistry, and is a committed mentor of undergraduate and graduate students. Her highly engaging teaching style includes questions for the students to ponder, which leads both to fascinating in-class conversations and a deeper understanding of the material. She makes a clear effort to explain biochemical processes by creating a story line with the protein and other molecules as characters in her class on molecular mechanisms. Her comical analogies, such as DNA mug shots, are truly unforgettable. A student wrote, "She encouraged scholarly thinking, and has significantly contributed to my progress as a student and future scientist."

The candidate will be presented in absentia by JOHN "JAY" ELLISON, *Dean of Students in the College.*

CITATION

A talented and accomplished biochemist, educator, and mentor, PHOEBE A. RICE motivates and supports her students' progress and learning. With her enthusiasm, focus on underlying principles and deep understanding, and stimulation of student engagement, she sets the standard for a scientist-educator.

JAMES T. SPARROW

Associate Professor, Department of History and the College

JAMES T. SPARROW is an expert on US democracy and society in the twentieth and twenty-first centuries. In his teaching at the University of Chicago, he encourages students to see contemporary issues as profoundly historical in nature, using original sources and compelling interpretations to investigate problems that emerged through the American century and continue to challenge our society to this day. His courses on the New Deal, the Cold War, and the rise of social science have led students to new understandings of how democratic systems develop in intricate connection with the intellectual disciplines that explain and shape them. He has also been one of the University's pioneers in the use of digital techniques to further such understandings. He personifies the University's commitment to the importance of social science for addressing society's biggest questions, old and new.

The candidate will be presented in absentia by JOHN "JAY" ELLISON, *Dean of Students in the College.*

CITATION

JAMES T. SPARROW is a brilliant, dedicated, and inclusive teacher and mentor. Students in his classes learn how to think historically about the most pressing problems of our time. His commitment to open and sympathetic dialogue inspires them to become wise, critical, and enlightened citizens.

CANDIDATES FOR THE DEGREE OF BACHELOR OF ARTS OR BACHELOR OF SCIENCE IN THE COLLEGE

JOSHUA MEYER ABBOTT
(Political Science A.B.)

SOHAILA HESHAM AHMED ABDELHAMID
(Molecular Engineering S.B. with Honors)

BAITH ISMAIL ABDULLAH
(Comparative Human Development A.B.)

MEY ABDULLAHOGLU
(Economics A.B.)
(Psychology A.B.)

SAMUEL ZACHARY ABERS
•summa cum laude
(Economics A.B.)
(Public Policy Studies A.B. with Honors)
(Statistics S.B.)

ADAM ABID
(Economics A.B.)

GIDEON BERNARD ABRAHAM
•cum laude
(Economics A.B.)

AMEERA SHEHDEH ABU-KHALIL
(Molecular Engineering S.B. with Honors)

OLUWAKEMI SARAH ADEBAGBO
(Political Science A.B.)

AYISHA HAWA-MARIAMA AFRIK*
(Public Policy Studies A.B.)

SANDHINI AGARWAL
•cum laude
(Biological Sciences S.B.)

LILIAN SHEA AGNACIAN
•magna cum laude
(Environmental Science S.B. with Honors)
(Music A.B.)

PARTH AGRAWAL
•cum laude
(Biological Chemistry S.B.)
(Chemistry A.B.)

AFRIA ISHIQA AHMED
(English Language and Literature A.B.)

IBRAHIM AHMED
(Economics A.B.)

SUMAIYA AHMED
(Computer Science S.B.)
(Economics A.B.)

EMERSON AHN
(Political Science A.B.)

ROHAN ADITYA AJJARAPU
(Economics A.B.)

SCARLETT ZHAO AKELEY
•summa cum laude
(History A.B. with Honors)
(Linguistics A.B.)

DARIA AKSENOVA*
(Economics A.B.)
(Philosophy A.B.)

ELEANOR ELIZABETH ALDEN
(Global Studies A.B.)

ALI FAROOQ ABDULRASOOL A.HUSAIN ALEKRI
•cum laude
(Economics A.B.)
(Political Science A.B. with Honors)

DIYA ALLADA
•cum laude
(Economics A.B.)
(Public Policy Studies A.B.)

MELIA BRYNNE ALLAN
•summa cum laude
(Music A.B.)
(Political Science A.B. with Honors)

MICHAEL JOSEPH ALLEGRI
(Economics A.B.)

CARLY ANN ALLEN
•cum laude
(Physics A.B.)

ISABEL TANG ALLUM
•cum laude
(Economics A.B.)

RITHIK SAI ALLURI
(Economics A.B.)

LILA URSULA ALONSO
(English Language and Literature A.B.)

CHRISTIAN ALSHON*
(Economics A.B.)

ABED ALMAJEED ALSOLAIMAN
•summa cum laude
(History A.B.)
(Law, Letters, and Society A.B.)

JACK SAMUEL ALTMAN
•cum laude
(Mathematics S.B.)

MARÍA ISABEL ÁLVAREZ
•with global honors
(Political Science A.B. with Honors)
(Romance Languages and Literatures A.B.)

KENLEY AMBROISE
(Anthropology A.B.)

COLLIN VICTOR AMELSBERG
(Economics A.B.)
(Visual Arts A.B.)

ELI KOBLA AMEYIBOR
(Political Science A.B.)

JERIN AMIN
(Chemistry A.B.)

TAMÁS AN
•magna cum laude
(Physics A.B.)

ISABELLE MARGUERITE ANDERSON
(Economics A.B.)
(English Language and Literature A.B.)

DAISY SARAI ANDINO
(Comparative Human Development A.B.)

EVELYN AGUSTINA ANDREOLI
•magna cum laude
•with global honors
(Visual Arts A.B.)

VICTORIA ASHLEY ANKEL
•magna cum laude
(Mathematics S.B.)
(Physics A.B.)

CHINOYEM JACKLYN ANUWE
•cum laude
(Sociology A.B. with Honors)

CAROLINE NICOLE APPLE
(Computer Science S.B.)
(Visual Arts A.B.)

DORATHEA DEVORAH APPLEBAUM LICHT
•magna cum laude
(Germanic Studies A.B. with Honors)
(History A.B. with Honors)

ETHAN ZHANG ARCHIBALD
(Economics A.B. with Honors)

ANNA ARGULIAN
•summa cum laude
(Biological Sciences S.B.)

CHRISTIAN JAMES ARMSTRONG
(Economics A.B.)

LEWIS FRANKLIN ARNSTEN
(Computer Science A.B.)
(English Language and Literature A.B.)

AIDAN MICHAEL WALLACH ARONOFF
(Political Science A.B.)

SHIRA DANIELLE ARONSON
(Economics A.B. with Honors)
(Gender and Sexuality Studies A.B. with Honors)

ISHA NANDINI ARORA
(Biological Sciences A.B.)

TITILAYO OLUWABUNMI AROWOLO
(Public Policy Studies A.B. with Honors)

DUSHAN ARSOV
(History A.B.)
(Political Science A.B. with Honors)

GREGORY ANNOR ASARE
•cum laude
(Biological Sciences A.B.)

DON ASSAMONGKOL
(Computer Science S.B.)

GAVIN MORGAN ATACK
(Environmental and Urban Studies A.B.)

ELSA ADJOVI ATHILEY
(Computer Science S.B.)

JOHN ROBERT ATKINS
(Economics A.B.)

CHRISTOPHER ATOS
(Mathematics A.B.)

NICOLE AVILA
(Computer Science S.B.)
(Media Arts and Design A.B.)

ANTONY AWAD
(Molecular Engineering S.B.)

MICHELLE PONGSOON AWH
(Neuroscience S.B.)

BELANE AYELEWORK
(Anthropology A.B.)
(Critical Race and Ethnic Studies A.B.)

NISER A. BABIKER
(Neuroscience A.B.)

EMILY NICOLE BACHA CAMACHO
(Economics A.B.)

JONATHAN BADONSKY*
(English Language and Literature A.B.)

JUHUN BAEK
•summa cum laude
(Physics A.B.)

ARIANA ELENA BAGINSKI
(Molecular Engineering S.B.)

YILEI BAI
(Computer Science A.B.)

ISABELLE JANE BAIRD
•summa cum laude
(Biological Sciences A.B.)

DONIA BALLAN
(Biological Sciences S.B. with Honors)

ELIAN ALEXIS BALTAZAR CHAVEZ
(Biological Sciences A.B.)

IAN JOSEPH BAMFORD
•summa cum laude
(Economics A.B.)

ANTONI WACŁAW BANDACHOWICZ
(Economics A.B.)
(Physics A.B.)

TRISHA BANSAL
(Computer Science S.B.)

SARAH NATALIE BARACAT
•summa cum laude
(Economics A.B.)

JOSE AFONSO BARCELLOS PRATA
(Economics A.B.)

CAITLIN ALEXA BARLOW
(Cinema and Media Studies A.B. with Honors)

ABIGAIL MERCER BARNES
(Computer Science S.B.)

MADELINE ANNE BARNES
(Comparative Human Development A.B. with Honors)
(Economics A.B.)

WILLIAM OLIVER BARTON
•summa cum laude
(Applied Mathematics S.B.)

OSCAR BASZA
(Economics A.B.)
(Music A.B.)

COURTNEY J. BATISTE
(Economics A.B.)
(Psychology A.B.)

ANNA-KATIA BATOUM BASSONG
(Economics A.B.)

BEVERLY SUE BATTS
(Human Rights A.B. with Honors)
(Public Policy Studies A.B. with Honors)

ELI VINCENT BAUR
(Mathematics A.B. with Honors)

MATEO BAYGUAL NESPATTI
(Economics A.B.)

GABRIELLE INÉS BAYNESS
(Law, Letters, and Society A.B.)
(Public Policy Studies A.B. with Honors)

EMILY CLAY BEACH
(Biological Sciences A.B.)

MACGREGOR TANNAHILL BEATTY
(East Asian Languages and Civilizations A.B.)
(Economics A.B.)

RUTH EDWIDGE BEAUBRUN
•with global honors
(Global Studies A.B.)

ESTHER JULIA BECK
•magna cum laude
(Creative Writing A.B. with Honors)

CARTER JAMES BECKSTEIN
•cum laude
•with global honors
(Economics A.B.)

ELÍAZ BEC-RODRÍGUEZ
•cum laude
(Latin American and Caribbean Studies A.B. with Honors)
(Sociology A.B. with Honors)

ADELE BEHAR
(Comparative Human Development A.B.)

JOSHUA DANIEL BEIRICH
•summa cum laude
•with global honors
(Germanic Studies A.B. with Honors)
(Jewish Studies A.B. with Honors)

TANVI BEKAL
(Economics A.B.)

THEO WILLIAMSON BELCI
(English Language and Literature A.B.)

NICOLAS JOSEPH BELL FABREGAT
(Economics A.B.)

MATTHEW GEORGE BENAVIDES
(Economics A.B. with Honors)
(Mathematics S.B.)

CALVIN JOHN BENECK
(Political Science A.B.)

ZOE BENJAMIN*
(Critical Race and Ethnic Studies A.B.)

SYDNEY BERGEN
•summa cum laude
(Computer Science S.B.)
(Mathematics S.B.)

CHRISTIAN LUCIAN BERGERA
(Economics A.B.)
(Psychology A.B.)

PARKER POLLACK BERKE
(Political Science A.B.)

GABRIELLE ROSE BERMAN
(Biological Sciences S.B. with Honors)

IRIS OLIVIA BERMAN
•magna cum laude
(Biological Sciences A.B.)
(Creative Writing A.B. with Honors)

ISAAC T. BERMAN
•summa cum laude
(Computer Science S.B.)
(Mathematics S.B.)

KATHERINE GEORGIA BERRITTO
(Political Science A.B.)

TANAYA BHAKAT
(Economics A.B.)

MANYA SRIVATS VARADARAJAN BHARADWAJ
(Economics A.B.)
(Neuroscience A.B.)

ANIKA NITEEN BHAT
(Economics A.B.)

ARSHAAN KRISHNA BHATNAGAR
(Political Science A.B.)

CLARE WALKER BILEK
(Economics A.B.)
(Public Policy Studies A.B.)

MEREDITH JANE BIRDSONG
(Economics A.B.)
(Public Policy Studies A.B.)

KATARINA ROSE BIRIMAC
•magna cum laude
(English Language and Literature A.B. with Honors)
(History A.B. with Honors)

MARYAM I. BLEDSOE
(Sociology A.B.)

ETHAN BLINDER
(Philosophy A.B.)
(Russian and East European Studies A.B. with Honors)

AARON REED BLOCH
(Economics A.B.)

KAMERON AIDAN BLOYE
•cum laude
(Political Science A.B.)
(Romance Languages and Literatures A.B. with Honors)

EMILIE ROSE BLUM
(Psychology A.B.)

THERON CAELAN BOERNER*
(Computer Science S.B.)
(Mathematics A.B.)

ALEXANDROS D. BOFILIOS
(Economics A.B.)

SHEILA BOLAÑOS
(Economics A.B.)
(Romance Languages and Literatures A.B.)

MARGOT VIRIDIANA BOLAÑOS GAMEZ
•with global honors
(Environmental Science S.B.)
(Global Studies A.B. with Honors)

ISABELLA BONITO*
(Environmental and Urban Studies A.B.)

JUSTIN THOMAS BORELLA
(Economics A.B.)
(Romance Languages and Literatures A.B. with Honors)

RIBHAV BOSE
•summa cum laude
(Economics A.B.)
(Mathematics A.B.)

JUSTIN RICHARD BOSSENBROEK
(Biological Chemistry S.B.)
(Biological Sciences A.B.)
(Chemistry S.B.)

SAMUEL DAY BOSWELL
•magna cum laude
(Economics A.B.)

JACOB THOMAS BOTAISH
•magna cum laude
(Classical Studies A.B. with Honors)
(Law, Letters, and Society A.B.)

LAUREN-MEGAN BOTHA
(Computer Science A.B.)

PETER BENJAMIN BOUND
•with global honors
(History A.B.)
(Law, Letters, and Society A.B.)
(Romance Languages and Literatures A.B. with Honors)

BRENDAN JOHN BOUSTANY
(Economics A.B.)

SAVANNAH ELISE BOWMAN
(Visual Arts A.B.)

MAIA JANAE BOYD
(Computer Science S.B.)
(Data Science A.B. with Honors)

EMMA CHARLOTTE BOYDEN
(Economics A.B.)
(History A.B.)

ALEXANDRA BRADU
(Molecular Engineering S.B.)

MORGAN FAE BRANDMEYER
•cum laude
(Economics A.B.)
(Psychology A.B.)

ERIN ELIZABETH FORD BRANER
•magna cum laude
(Law, Letters, and Society A.B. with Honors)
(Near Eastern Languages and Civilizations A.B. with Honors)

IRIS FIONA BRAUER
(Law, Letters, and Society A.B.)

ALISON ROSS BRAWLEY
(Political Science A.B.)

LYDIA MARIA BRIGHT
(Political Science A.B.)

YAZUD ELIDETH BRITO-MILIAN
•magna cum laude
(Creative Writing A.B. with Honors)
(Critical Race and Ethnic Studies A.B. with Honors)

JARED L. BRODIE
(Germanic Studies A.B.)
(Public Policy Studies A.B.)

MALLORY M. BRODNIK
(Molecular Engineering S.B.)

HANNAH SIMONE BRODY
(Environmental and Urban Studies A.B.)

JONATHAN ROBERT BROOKS
(Public Policy Studies A.B.)

JULIA CATHERINE BROOKS
(Mathematics A.B.)
(Medieval Studies A.B. with Honors)

HAYDEN THOMAS BROTZ
(Economics A.B.)

PHILIP DANIEL BROUS
•cum laude
(Economics A.B.)
(Mathematics A.B. with Honors)

ROBERT ANDREW BROWN
•magna cum laude
(Economics A.B.)
(Political Science A.B. with Honors)

ELIZABETH MORGAN BROWNFIELD
(History A.B.)

RYELLE MARIE BROWNING
(Environmental and Urban Studies A.B.)

CADE CLAYTON BRUCE
(Mathematics S.B.)

ALEXANDER PULLEN BRYAN
•magna cum laude
(Economics A.B.)

SEBASTIAN BRYANT
(Economics A.B.)
(Political Science A.B.)

LUCANTONIO WILLIAM BUCCINI
(History A.B.)

JAKUB BUDZ
(Neuroscience A.B.)

ALEXA SOPHIA BUKOWSKI
•cum laude
(Astrophysics A.B.)
(Computer Science S.B.)

DAVID THOMAS BUKOWSKI
(Computational and Applied Mathematics S.B.)

CHLOE ARTEMESIA BURNS-KRUL
(Biological Sciences A.B.)

RAHUL BURRA
•cum laude
(Biological Sciences A.B. with Honors)

DANNA HAVA BURSHTINE
•magna cum laude
(Law, Letters, and Society A.B. with Honors)
(Religious Studies A.B. with Honors)

CAMILLE MARIE BURTON
*magna cum laude
(Psychology A.B.)

MATTHEW RYAN BUTERA
(Computer Science S.B.)
(Economics A.B.)

JINGYU CAI
*summa cum laude
(Neuroscience A.B.)

DAVID LEAVELL CALAHAN
(Economics A.B.)
(Public Policy Studies A.B.)

BIANCA CAMPAGNARI
(Biological Sciences S.B. with Honors)
(Psychology A.B.)

AIDAN JOHN CAMPBELL
(Economics A.B.)

OLIVIA GRACE CAMPILI
(Computer Science S.B.)

SAMIR OMAR CANCEL MATOS
(Geophysical Sciences S.B. with Honors)

SARAH NICOLE CANDELARIA
(Chemistry S.B. with Honors)

NATHAN KING CANTOR
(Computer Science S.B.)
(English Language and Literature A.B.)

ANYU CAO
(Neuroscience S.B.)

BARON ZIHAO CAO
*summa cum laude
(Economics A.B.)

JEFFREY HONGCHENG CAO
*cum laude
(Computer Science A.B.)
(Economics A.B.)

KEVIN SIYUAN CAO
*cum laude
(Computer Science S.B.)
(Economics A.B.)

YIYING CAO
*magna cum laude
(Economics A.B.)
(Psychology A.B.)

SOFIA VERONICA CAPUA MONTOTO
*cum laude
(Biological Sciences A.B.)

JACQUELYN HERNANDEZ CARAVEO
(Biological Sciences A.B.)

BENJAMIN ZHU CARDINAL
(Economics A.B.)
(Mathematics S.B.)

ASIA CAREY
(Biological Sciences A.B.)
(Psychology A.B.)

SOPHIA AMANDA LADAW CARIÑO
(History, Philosophy, and Social Studies of Science and Medicine A.B. with Honors)

AUGUSTUS HAMMER CARPENTER
(Germanic Studies A.B.)
(History A.B.)

ISMAEL CARRENO
(Economics A.B.)

ARIANA MARIE CARRILLO
(Comparative Human Development A.B. with Honors)

TRENT COOPER GREENBLATT CARSON
*summa cum laude
(Economics A.B.)
(Global Studies A.B. with Honors)

ABIGAIL ELIZABETH CASE
*cum laude
(Geophysical Sciences S.B. with Honors)

CAROLYN ELENI CASTROBLANCO
(Neuroscience A.B.)

JAIDYN RAE CATHERALL
(Astrophysics S.B.)

CYRUS GIBSON PINDER CAUGHEY*
(Geographical Sciences A.B.)

VIVIAN LEE CAVANAUGH
(Economics A.B.)

CAROLINE ALEXANDRA CAYOUETTE
(Economics A.B.)
(Romance Languages and Literatures A.B.)

GRAHAM THOMPSON CERTAIN
*cum laude
(History A.B.)

SELMA CHAB
*summa cum laude
(Creative Writing A.B. with Honors)

KATHERINE DANIELLE CHACON
*summa cum laude
(Art History A.B.)
(Economics A.B.)

RUHI CHADDHA
(Computer Science A.B.)

OISHEE CHAKRABARTI
(Data Science A.B.)
(Economics A.B.)

SANJAY KUMAR CHAKRABARTY
(Mathematics S.B. with Honors)

NIKHITA P. CHAKRAVARTHY
(Economics A.B.)

TYLER DON CHAMBERS
(Mathematics A.B.)

EMILY WANG CHAN
(Economics A.B.)
(Psychology A.B. with Honors)

REX SZE HANG CHAN
*summa cum laude
(Chemistry A.B.)
(Molecular Engineering S.B. with Honors)

ERIC YI-MIN CHANG
*summa cum laude
(Computer Science S.B.)

JOSETTE LEE CHANG
(Economics A.B.)

KEANNE CHANG
*cum laude
(Comparative Human Development A.B.)
(Economics A.B.)

MATTHEW JINTAE CHANG
(Computer Science S.B.)

SHU-NAN JUSTIN CHANG
(Computer Science S.B.)
(Economics A.B.)
(Mathematics S.B.)

TESSORA L. CHANG
*magna cum laude
(Neuroscience A.B.)

CATHERINE CHARLES
*magna cum laude
(Economics A.B.)

NON CHAROENWATTANANON
(Economics A.B.)
(Visual Arts A.B.)

MILO WALDEN CHASE
(Computer Science S.B. with Honors)

MEIRA CHASMAN
*cum laude
(Cinema and Media Studies A.B.)
(Political Science A.B.)

SHIVANI CHATTERJI
*cum laude
(Chemistry A.B.)
(Molecular Engineering S.B.)

SHIKHAR CHATURVEDI
*cum laude
(Economics A.B.)

VISHAN CHAUDHARY
*summa cum laude
(Political Science A.B.)

DANNA BRITTANY CHAVARRIA CRUZ
(Comparative Human Development A.B.)

JASON CHEE
(Computer Science S.B.)

ANDREW HANWEI CHEN
*cum laude
(Economics A.B.)

CONNIE CHEN
*summa cum laude
(History A.B.)
(Law, Letters, and Society A.B.)

CONNIE CHEN
(Germanic Studies A.B.)

ELLEN R. CHEN
*cum laude
(Computer Science S.B.)
(Economics A.B.)

JACK QI KAI CHEN
(Economics A.B.)

KATIE YAWEN CHEN
(Art History A.B.)
(Economics A.B.)

LIANG WEI CHEN
(History A.B.)

LINGJIE CHEN
*cum laude
(Molecular Engineering S.B. with Honors)
(Physics A.B.)

LISA CHEN
(Economics A.B.)

MATTHEW X. CHEN
*cum laude
(Economics A.B.)

ROBERT L. CHEN
(Economics A.B.)
(Mathematics S.B.)

TING HAO GRANT CHEN
(Computer Science A.B.)
(Music A.B.)

VICKY CHEN
*summa cum laude
(Economics A.B.)
(Global Studies A.B. with Honors)

WESLEY TIMOTHY CHEN
*magna cum laude
(Computer Science S.B.)
(Economics A.B.)

WILLIAM DENG XIANG CHEN
(Biological Sciences A.B.)

WINSTON KEN CHEN
*cum laude
(Economics A.B.)
(Law, Letters, and Society A.B.)

XINGYI CHEN
(Economics A.B.)
(Mathematics A.B.)

XINYU CHEN
(Economics A.B.)

ZHAOJUN CHEN
(Mathematics S.B. with Honors)

PHILIP NAO C. CHENAUX-REPOND
*cum laude
(Computer Science S.B.)
(Mathematics S.B.)

BENJAMIN CHENG
*cum laude
(Mathematics A.B.)

EMILY WEI CHENG
*summa cum laude
(English Language and Literature A.B. with Honors)
(Media Arts and Design A.B. with Honors)

CHRISTOPHER KAI HO CHEUNG
*summa cum laude
(Physics A.B.)

JOSHUA P. CHEUNG
(Anthropology A.B. with Honors)

SOPHIA CHIANG
(Economics A.B.)

NATHALIE MICHELLE CHICOINE
*cum laude
(Astrophysics S.B. with Honors)
(English Language and Literature A.B.)

NATHON LIWEN CHIN
(Economics A.B.)

JAMES ISAAC CHITTENDEN
(Neuroscience A.B.)

CHI WAI MILES CHIU
(Economics A.B.)

JOSEPH FRANCIS CHLAPOWSKI
•cum laude
(Applied Mathematics S.B.)
(Computer Science S.B.)

CATHERINE CHO
•magna cum laude
(Economics A.B.)

JOSHUA DAEYOUNG CHOE
(Economics A.B.)

JEESU CHOI
(Economics A.B.)
(Public Policy Studies A.B.)

MADISON ASHLEY CHOI
(Economics A.B.)
(Philosophy A.B.)

RYAN JAE CHOI
(Biological Chemistry S.B. with Honors)

SAMUEL LOUIS CHOI*
(Economics A.B.)

SEOKMIN CHOI
•summa cum laude
(Cognitive Science A.B.)
(Computer Science S.B.)

JAMES CHOU
•magna cum laude
(Economics A.B.)

ALICIA J. CHU
(Computer Science A.B.)
(Media Arts and Design A.B. with Honors)

BERTRAND ELAN CHU
(Environmental and Urban Studies A.B.)
(Political Science A.B.)

TING YAO CHUANG
(Economics A.B.)
(Philosophy A.B.)

CURTIS NATHANIEL CHUNG
(Biological Chemistry S.B.)

SHANNON SEUNG WON CHUNG
•magna cum laude
(Law, Letters, and Society A.B. with Honors)
(Psychology A.B.)

THEODORE SUNGWOO CHUNG*
(Classical Studies A.B.)

LYRICNOEL MARIE CIARLO
(Psychology A.B.)

ISABELLA CISNEROS
(Biological Sciences S.B.)

AIDAN PATRICK CLOONAN
(Astrophysics S.B. with Honors)

ZACHARY MASON COGAN
(Cinema and Media Studies A.B.)
(Economics A.B.)

ANDREW SCOTT COHEN*
(Economics A.B.)
(Physics A.B.)

OLIVIA MICHAL COHEN
(Global Studies A.B. with Honors)

ROBERTO CÉSAR COHEN
•summa cum laude
(Art History A.B.)
(Mathematics S.B.)
(Physics A.B.)

JOHN DAVID COLLINS
(Classical Studies A.B.)

LUKE JOSEPH COLLINS
(Biological Chemistry S.B.)
(Chemistry A.B.)
(Economics A.B.)

MAXWELL WEINTRAUB COLLINS
•magna cum laude
(Economics A.B.)

JOHN MIYATAKE CONKLIN
(Art History A.B.)
(East Asian Languages and Civilizations A.B.)

DANIELLA CONNER
(Biological Sciences A.B.)
(Comparative Human Development A.B.)

ALAN JACOB COOPER
•summa cum laude
(Biological Sciences S.B.)

BENJAMIN MAXWELL COOPER
•magna cum laude
(Mathematics A.B. with Honors)

COLIN LAWRENCE COOPER
(Chemistry S.B. with Honors)

SARAH JIHAN COOPER
(Economics A.B.)
(Political Science A.B.)

SAMUEL DENNIS CORBETT-ROGACKI
(Economics A.B.)

ELIZABETH JANE CORNWELL
(Global Studies A.B.)
(Public Policy Studies A.B.)

GEORGE DEWEY CORRIN
(Theater and Performance Studies A.B. with Honors)

ROSE ALISE COUGHLIN
(Economics A.B.)
(Mathematics S.B.)

JACK HARRISON CRAMER
(Music A.B. with Honors)
(Philosophy A.B.)

BURKE CHANCY CROFT
(Chemistry A.B.)

TYLER KAZU CROSS
(Economics A.B.)

JENNIFER MELISSA CRUZ
•with global honors
(Biological Sciences A.B.)

EDEN WEIYUAN CUI
•summa cum laude
(Economics A.B.)

ZIZAI CUI
•cum laude
(Mathematics A.B.)

TANYA MYRIAM CUKIERMAN
(Computational and Applied Mathematics S.B.)

ADELINE CURRAN CULLOM
(Comparative Human Development A.B.)

HAYDEN MICHAEL CURTIS
(Computer Science A.B.)

STEPHANIE MARIE CURTISS
•magna cum laude
(English Language and Literature A.B.)

JOY ESTHER DADA
(Economics A.B.)
(Mathematics S.B.)

ADIL DAHLVANI*
(Economics A.B.)
(Statistics A.B.)

SON CHAU DAM
(Computer Science S.B.)

YARA DAMASCENO PIRES OLIVEIRA
(Political Science A.B.)

NICHOLAS MICHAEL D'AMBROSE*
(Neuroscience A.B.)

ANDRE KABIR DANG
(Computer Science S.B.)

SARAH VANESSA DANG
(Economics A.B.)

MICHAEL MANUEL D'ANGELO
(Biological Chemistry S.B.)

JOSHUA JOSEPH DANIEL
•summa cum laude
(Biological Sciences A.B.)

JAINJAYNE ANESSIA DANIELS
(Biological Sciences A.B.)

SACHIN DAS
•cum laude
(Economics A.B.)

SARASWATI DASGUPTA
(Economics A.B.)
(Law, Letters, and Society A.B.)

CHRISTOPHER JULIAN CAMERON DAVIES
(Economics A.B.)

BROOKE MARIA DAVIS
•summa cum laude
(Linguistics A.B.)
(Psychology A.B.)

HENRY DAVIS*
(Environmental and Urban Studies A.B.)

SKYE JASMINE DAVIS
(Economics A.B.)
(Public Policy Studies A.B.)

TRENT MICHAEL DAVIS
•magna cum laude
(Neuroscience A.B.)
(Visual Arts A.B.)

JOSEPHINE REGAN DAWSON
•summa cum laude
(English Language and Literature A.B.)

PRADYUMN DAYAL
(Economics A.B.)

ROBERT WILLIAM DEANS
(Economics A.B.)

DAPHNE MATHILDE DE BEISTEGUI*
(Fundamentals: Issues and Texts A.B.)

ISABELLA LIDIA DECLUE
•magna cum laude
(Statistics A.B.)

MATTEO C. DE DONATO
(Economics A.B.)
(Philosophy A.B. with Honors)

LARA NADINE DEGANI
(Biological Chemistry S.B.)

CARMELO DE GRAZIA PARRA
(Economics A.B.)
(Romance Languages and Literatures A.B.)

DEVON TOMAS DELGADO
(Computer Science S.B.)

SOFIA DELGADO
(Human Rights A.B. with Honors)
(Political Science A.B.)

JOHN ALESSANDRO DEL RIVO
(Computer Science S.B.)
(Philosophy A.B.)

MARIA CELESTE DEL VALLE
(Public Policy Studies A.B.)

NICHOLAS PETER DEMETROULAKOS
•summa cum laude
(Russian and East European Studies A.B. with Honors)

KEVIN DENG
(Economics A.B.)

KUANGFU DENG
•magna cum laude
(Economics A.B.)
(Mathematics S.B.)
(Physics A.B.)

CHARLES HOPKINS BALFOUR DENHOLM
(Economics A.B.)

ESHA DEOKAR
•summa cum laude
(Art History A.B.)

CARSON JOSEPH DERDA
(Mathematics S.B.)

BEZA TILAHUN DESTA
(Computer Science S.B.)

NYAH MARIE DEVALLE
(Global Studies A.B.)

EMILY LOUISE DE VEGVAR
(History A.B. with Honors)

JOHN MORRISON DEWHURST
•cum laude
(Mathematics S.B.)
(Physics A.B.)

JOSEPH GERALD DEY
•cum laude
(Mathematics A.B. with Honors)

SHREYA DHAR
•magna cum laude
(Psychology A.B.)

LEO ITKOFF DIAMOND*
(English Language and Literature A.B.)

LENA DIASTI
(Fundamentals: Issues and Texts A.B.)
CIARAN DIEP
(Computer Science S.B.)
JULIA EMERSON DILLMAN
•summa cum laude
(Creative Writing A.B. with Honors)
(Gender and Sexuality Studies A.B. with Honors)
NAM ANH DINH
•summa cum laude
(Computer Science S.B.)
ETHAN EMILE DINTZNER
(Biological Sciences S.B. with Honors)
(Mathematics S.B.)
FATOU DIOUM
•with global honors
(Economics A.B.)
HARRY JAMES DiTULLIO
(Classical Studies A.B.)
(Political Science A.B.)
CHRISTIAN CASSEL DIXON
(Cinema and Media Studies A.B.)
ZACHARY ELLIS DJANOGLY GARAI
•cum laude
(Law, Letters, and Society A.B.)
(Political Science A.B. with Honors)
JOEL ANUGRAHA DJUWADI
(Economics A.B.)
KAITLYN BRIANNE DODGEN
(Public Policy Studies A.B.)
RAMAZAN EFE DOGRUOZ
•summa cum laude
(Neuroscience S.B. with Honors)
(Psychology A.B.)
NOAH RICHARD ESPINOZA DOHRMANN
(Molecular Engineering S.B.)
JADE ALEXANDRA DOMBROSKI
•summa cum laude
(Economics A.B.)
(Political Science A.B.)
HANNAH GABRIELA DOMINGUEZ
(Political Science A.B.)
ANTONIO ALEXANDER AIDAN DONALD
•cum laude
(Computer Science S.B.)
(Mathematics S.B. with Honors)
ANCHEN DONG
•summa cum laude
(Economics A.B.)
HAN DONG
•magna cum laude
(Economics A.B.)
(Media Arts and Design A.B. with Honors)
YUNFAN DONG
(Economics A.B.)
CHARLOTTE SOPHIA DONNELLY
•summa cum laude
(Economics A.B.)
MICHAEL EDWARD DONNELLY
•cum laude
(History A.B. with Honors)
(Philosophy A.B.)
DAVID OLIVER CHRISTIAN DÖPFNER
(Economics A.B.)
RAJEEV DORASWAMY
(Law, Letters, and Society A.B.)
FARAH ESSAM DOUGHAN
•cum laude
(Biological Sciences A.B.)
SAMANTHA KATE DOVGIN
(Biological Sciences A.B.)
PIA CATHERINE DOVICHI
•cum laude
(Computational and Applied Mathematics S.B. with Honors)
MATTHEW JAMES DOWLING
(Political Science A.B. with Honors)
MERIEL CLAIRE DOYLE
(Neuroscience A.B.)
(Psychology A.B. with Honors)
MAIA CECILIA GHOSH DRIGGERS
•magna cum laude
(Cinema and Media Studies A.B.)
(Medieval Studies A.B. with Honors)
CLAUDIA MARIA DROZD
(Biological Sciences S.B.)
FANG DU*
(Statistics A.B.)
SOREN JASPER DUNN
(Chemistry A.B.)
(Data Science S.B. with Honors)
(Statistics A.B.)
CHRISTINE DURAN*
(Economics A.B.)
CHLOE MACKENZIE DUVAL
•cum laude
(Political Science A.B.)
(Public Policy Studies A.B. with Honors)
WILLIAM EASTWICK
•summa cum laude
(Economics A.B.)
TYLER CHARLES EDWARDS
(Economics A.B.)
LILY THERESA EHSANI
(Computer Science S.B.)
STEPHEN EISENHAUER
(Computer Science A.B.)
FERNANDO ELIZONDO JUNCO
(Economics A.B.)
GRAYDON CEDRIC USHER ELKOUH
(Economics A.B. with Honors)
(Mathematics S.B.)
ALEXANDRA GRACE ELLERSTEIN
(Biological Sciences S.B.)
MARCUS GEORGE ELLINAS
•summa cum laude
(Political Science A.B. with Honors)
EZEKIEL JEDIDIAH ELLIS
•magna cum laude
(Anthropology A.B.)
CAITLIN VIRGINIA ELLITHORPE
(Neuroscience S.B.)
(Visual Arts A.B.)
MALACHI O. ELUE
(Chemistry A.B.)
ALESSANDRO CORRADO EMANUEL
(Economics A.B.)
(Religious Studies A.B.)
BRYAN EMMANUEL
•magna cum laude
(Economics A.B.)
JULIANNA ASHLEY ENG
•magna cum laude
(Economics A.B.)
SOLEIL YASEMIN ENGIN
•cum laude
(Public Policy Studies A.B.)
BLAKE PARKER EPSTEIN
(History A.B.)
EBRU ERMIS
•summa cum laude
(Biological Sciences S.B. with Honors)
BIANCA SANCHEZ ESCAMILLA
(Creative Writing A.B. with Honors)
(English Language and Literature A.B.)
RAPHAEL BRANDON ESPINOZA*
(Anthropology A.B.)
M. MALCOLM ESSAID
(Computer Science A.B.)
NIKHIL REDDY ETIKELA
(Neuroscience A.B.)
JOSEA EVAN
•summa cum laude
(Economics A.B.)
CHARLES ALLEN EWELL
(East Asian Languages and Civilizations A.B.)
(Environmental and Urban Studies A.B.)
ARI JACOB EZRA
(Economics A.B.)
(Political Science A.B.)
DAVID TOBIAS FALK
(Mathematics S.B.)
JIALIN FAN
(Economics A.B.)
YINFENG FAN
(Economics A.B.)
(Mathematics A.B.)
ANTOINETTE Y. FANG
•magna cum laude
(Mathematics S.B.)
WESLEY LI FANG
(Economics A.B.)
JOSEPH PATRICK FARRELL
•magna cum laude
(Computer Science S.B. with Honors)
(Economics A.B.)
(Mathematics A.B.)
AMANI LATIFA FAWAZ
(Neuroscience S.B.)
NAJYA FAYYAZ
(Biological Sciences A.B.)
GRACE ELIZABETH FEELEY
(Economics A.B.)
DAVID JOSEPH FEIGELSON
•summa cum laude
(Philosophy A.B.)
(Physics A.B.)
EMILY ESTELA FEIGEN
(Chemistry A.B.)
(Romance Languages and Literatures A.B.)
ANTÓNIO MARIA MENDES FERNANDES
(Economics A.B.)
MORAYO DEBORAH FERNANDEZ
•magna cum laude
(Psychology A.B.)
NICOLAS EMILIO FERNANDEZ
(Economics A.B.)
MADELEINE ELIZABETH FERRARA
(Economics A.B.)
(Visual Arts A.B.)
NORMA GUADALUPE FERREL
(Economics A.B.)
AZARIAS BIRRU FIDA
(Computer Science S.B.)
FRANKLIN JAMES FIELDS
(Psychology A.B.)
ALONZO CHARLES FINCH
(Statistics S.B.)
WYATT MADISON FINE
•summa cum laude
(Economics A.B.)
(Public Policy Studies A.B. with Honors)
ISAAC ADAM FINK
(Computer Science S.B.)
NYLA AARONS FIROZ
(Cinema and Media Studies A.B.)
(English Language and Literature A.B.)
JOSHUA EVAN FISCH
(Astrophysics S.B.)
NOAH FISCHER
(Mathematics S.B.)
(Statistics A.B.)
LOLA ZABELLE FISHER
•magna cum laude
(East Asian Languages and Civilizations A.B.)
(Political Science A.B. with Honors)
WILLIAM MILLER FISHER
(Computational and Applied Mathematics S.B.)
SULLIVAN WALTER FITZ
(Molecular Engineering S.B. with Honors)
GABRIEHL MIKAHLA LEEANN FLOYD
(Neuroscience A.B.)
AVITAL BELLA FOGEL
(Biological Chemistry S.B.)
(Chemistry A.B.)

JULIA AN FOLKL
(Computer Science A.B.)
MELANIE MORGAN FONG
(Economics A.B.)
BAILEY ANDREW FORGUS
(Statistics A.B.)
REED FORRESTER
(Creative Writing A.B. with Honors)
STEPHEN AUGUSTO FORRESTER
•cum laude
(Economics A.B.)
RILEY WOLFGANG FORST
(Molecular Engineering S.B.)
(Physics A.B.)
ELIZABETH CATHERINE SHERIDAN FOSTER
(History, Philosophy, and Social Studies of Science and Medicine A.B. with Honors)
JULIAN GARDNER FOX
•summa cum laude
(Mathematics A.B.)
KATHARINE BAIRD FOX
•magna cum laude
(Biological Sciences A.B.)
SHA FRASIER
(Economics A.B.)
SKYLAH FREGOSO
(Economics A.B.)
CAMERON ROBERT FRIEDMAN
(Psychology A.B.)
RAE MIRA FRIEDMAN
•magna cum laude
(Cinema and Media Studies A.B.)
SPENCER MICHAEL FRYE
(Computer Science A.B.)
ASHLEY JIA-EN FUNG
•magna cum laude
(Public Policy Studies A.B. with Honors)
SETH ALEXANDER GALDSTON
(Biological Sciences A.B.)
GUILHERME MEIRELLES TOSETTO GALHARDO
(Comparative Human Development A.B.)
NOAH PHILLIP GALLEGOS
(Biological Sciences S.B.)
EMILY GAMBOA
(Biological Sciences S.B.)
EDWARD PAUL GAME III
(Economics A.B.)
ASHLEY GAO
(Economics A.B.)
LUCIUS YANG GAO
(Computer Science A.B.)
(Economics A.B.)
MINNA GAO
(Computer Science A.B.)
TYLER YUANJAY GAO*
(Computer Science A.B.)
(Psychology A.B.)
XUEFEI GAO
•cum laude
(Economics A.B.)
(Mathematics S.B.)
GABRIELA CLAIRE GARCIA
(Classical Studies A.B. with Honors)
(Computer Science A.B.)
NOEL GARCIA
(Environmental and Urban Studies A.B.)
WILLIAM M. GARCIA
(Economics A.B.)
(Philosophy and Allied Fields A.B.)
ANDREW GARCÍA
(Computer Science S.B.)
(Physics A.B.)
THEODORE McCORMICK GARDINER*
(History A.B.)
RAHUL CHETAN GARGA
(Economics A.B.)
(Statistics A.B.)
DIEGO ALBERTO GARZA
(Astrophysics S.B. with Honors)
(Physics A.B.)
JOSHUA ALEXANDER GARZA
(Astrophysics A.B.)
CYNTHIA GASPARD
(Psychology A.B. with Honors)
ALEXANDRE NIKIAS GAUBIL
(Mathematics S.B.)
CRISTINA NETCHANOK GAUDIO
(Economics A.B.)
(Mathematics S.B.)
GRACE FLORENCE GAUTIER
(Psychology A.B. with Honors)
ALEXANDRA GAYTAN
(Psychology A.B.)
LOGAN GE
(Physics A.B. with Honors)
DANIEL JASON GENDY
(Molecular Engineering S.B.)
JOSEPH RONALD GENIESSE
(Chemistry S.B. with Honors)
(Environmental and Urban Studies A.B. with Honors)
ELIZABETH LOUISE GERLACH
•magna cum laude
(English Language and Literature A.B.)
LAURA LIVERMAN GERSONY
•magna cum laude
(Environmental and Urban Studies A.B. with Honors)
(Political Science A.B.)
ALEXANDER CHARLES GHORBANI
(Mathematics A.B. with Honors)
TALIA ANNABEL WYLE GIFFORD
(Political Science A.B.)
DANIEL MOSS GILBERT
(Computer Science A.B.)
(Economics A.B.)
ALISON CLAIRE GILL
(Molecular Engineering S.B.)
ROSALIE KATHARINE GILL
(Economics A.B.)
ELIZABETH A. GILLESPIE
•cum laude
(History A.B.)
RICHARD TAZEWELL GILLESPIE
•magna cum laude
(Economics A.B.)
ROBERT KENT GILLESPIE
•summa cum laude
(Economics A.B.)
NICO A. GIUNTA
(Computer Science S.B.)
(Media Arts and Design A.B.)
JOELY ORA GLASS
(Economics A.B.)
ZACHARY SIMON GLASSER
(Economics A.B.)
SARA ELISE GLAWE
•summa cum laude
(Economics A.B.)
ZACHARY HARRISON GLICK
•cum laude
(Molecular Engineering S.B.)
(Music A.B.)
ELLIS MICHELLE GLICKMAN
•magna cum laude
(Cinema and Media Studies A.B.)
THOMAS BAYARD GLOVER
•cum laude
(Computer Science A.B.)
(Economics A.B.)
ROWEN ISOBEL GLUSMAN
(Astrophysics S.B. with Honors)
(Physics A.B.)
TANIA GODBOLE
(Economics A.B.)
(English Language and Literature A.B.)
ANDREW MEYER GOLDBLATT
(Economics A.B.)
KENDRICK ELIJAH GOLDEN
(Economics A.B.)
BENJAMIN IRVING GOLDMAN
•magna cum laude
(Economics A.B.)
(Mathematics A.B. with Honors)
NATHAN CAIRN GOLDTHWAITE
(Psychology A.B.)
(Religious Studies A.B. with Honors)
NICOLAS GOLNER
(Economics A.B.)
PARV GOLWELKAR
(Economics A.B.)
(Public Policy Studies A.B.)
ISABELLA SOPHIA GOMEZ
(Economics A.B.)
SEBASTIAN GOMEZ
(Biological Sciences A.B.)
VERENICE NAYELI GOMEZ-TREJO
(Chemistry A.B.)
JACQUELINE GOMEZ-VILLA
(Biological Sciences S.B.)
ALAN GONZALEZ
(Biological Sciences A.B.)
(Neuroscience A.B.)
ALEXANDER GONZALEZ
•cum laude
(Creative Writing A.B.)
(English Language and Literature A.B. with Honors)
ANA CLAIRE GONZALEZ
•magna cum laude
(Environmental and Urban Studies A.B. with Honors)
(Law, Letters, and Society A.B. with Honors)
BRIANNA IVETTE GONZALEZ
•magna cum laude
(Public Policy Studies A.B.)
GABRIEL DARIO GONZALEZ*
(Computer Science S.B.)
VERONICA SARAHI GONZALEZ
(Comparative Human Development A.B.)
PEDRO GONZÁLEZ DE VELASCO
(Economics A.B.)
FELIX ALEXANDER GONZALEZ ISLAS
•magna cum laude
(Latin American and Caribbean Studies A.B. with Honors)
JACK CONNOR GOODKIN
•cum laude
(Economics A.B.)
CODY NING GOOGIN
(Molecular Engineering S.B.)
AANYA GORAI
(Cinema and Media Studies A.B.)
ROBERT DAVID GORMAN
(Inquiry and Research in the Humanities A.B.)
(Philosophy A.B.)
(Political Science A.B. with Honors)
NISAN GÖRSEV
(Economics A.B.)
JULIET GRACE GOSWAMI
(Public Policy Studies A.B. with Honors)
MARIE-LIESSE PATRICIA GOUILLIARD
(Computer Science S.B.)
(Economics A.B.)
FIONA CLAIRE GOULD
•magna cum laude
(East Asian Languages and Civilizations A.B.)
(History A.B. with Honors)
SAYALI GOVE
(Mathematics A.B.)
DANIEL WESLEY GOW
•summa cum laude
(Economics A.B.)
(Philosophy A.B.)
AZIZJON GOZIEV
(Economics A.B.)

GRAYSON M. GRAHAM
(Political Science A.B. with Honors)

GAGE M. GRAMLICK
•magna cum laude
(Global Studies A.B. with Honors)
(Romance Languages and Literatures A.B.)

EMILY MARIE GRANT
•summa cum laude
•with global honors
(Political Science A.B. with Honors)

JOSEPH JAMES MITCHELL GRAY
(Economics A.B.)

GEORGE WILLIAM GREEBY
(Political Science A.B.)

JULIAN M. GREEN
•cum laude
(Environmental and Urban Studies A.B.)

AIDAN THOMAS GRIFFIN
(Mathematics S.B.)
(Statistics A.B.)

WILLIAM GREGORY GRIFFIN
(Economics A.B.)
(Mathematics S.B.)
(Statistics A.B.)

EDEN ALEXANDRA GROSZ
(Psychology A.B.)

FLAVIO DOMIZIANO GUALTIERO GUALTIERI
(Mathematics S.B.)
(Physics A.B.)

JASON ISIDRO GUBA
(Computer Science S.B.)

SARAH GUEDIRA
(Economics A.B.)
(Public Policy Studies A.B.)

SIMONE MARGUERITE GULLIVER
(English Language and Literature A.B. with Honors)
(History A.B. with Honors)

SARDOR GULYAMOV*
(Mathematics S.B.)

ALEX GUMAN
(Economics A.B.)

KAUSHAL GUMPULA
•cum laude
(Computer Science S.B.)
(Mathematics S.B.)

JESSICA GUO
(Creative Writing A.B. with Honors)
(Economics A.B.)

JONATHAN XUYUAN GUO
(Mathematics S.B.)
(Physics A.B.)

SHERRY GUO
•magna cum laude
(Media Arts and Design A.B. with Honors)

ASHLEY TIFFANY GURCHARAN
(Biological Sciences S.B.)

JOSEPH KARL GUTER
•magna cum laude
(Molecular Engineering S.B.)

LIVIA ANNA JEN GUTTIERES
(Mathematics S.B.)
(Physics A.B. with Honors)

MATTHEW PHILIP GUYTON
(Economics A.B.)

SHAW HAGIWARA*
(Linguistics A.B.)

AMARA HAIDER
(Economics A.B.)

LINA WALTER HAJNAL
(Biological Sciences A.B.)
(Psychology A.B.)

HRIPSIME HAKOBYAN
•cum laude
(Economics A.B.)
(Russian and East European Studies A.B.)

GABRIEL GEORGE HALABY
(Mathematics A.B.)

HENRY LEWIS HALE
(Computer Science A.B.)
(Mathematics A.B.)

KHADIJA SAIMA HALEEM*
(Statistics A.B.)

HANNAH EMILY HALPERN
•cum laude
(Classical Studies A.B. with Honors)

MICHAEL CHEN HAN
•cum laude
(Chemistry S.B. with Honors)
(Economics A.B.)

TIANYANG HAN
(Mathematics S.B.)

YINSU HAN
•summa cum laude
(Economics A.B.)
(Mathematics S.B.)

CECILIA ASHRAF HANNA
(Physics A.B.)

MARY KATHERINE HANSEN
(Economics A.B.)

ANKE HAO
•magna cum laude
(Computer Science S.B.)
(Psychology A.B.)

BONNIE KEXIN HAO
•summa cum laude
•with global honors
(Art History A.B. with Honors)
(Economics A.B.)
(Philosophy and Allied Fields A.B.)

GUANGHUA HAO
(Biological Chemistry S.B.)
(Chemistry A.B.)

EVA ELIZABETH HAQUE
(Economics A.B.)

JACKSON YALE HARDBERGER
(Economics A.B.)

ALEJANDRA ANAIS HARDIN
(Economics A.B.)

CARSON FREDRIC HARKINS
(Philosophy A.B.)

AURORA CELESTE HARKLEROAD
(Environmental and Urban Studies A.B.)

AMALIE H. HARNES
(Economics A.B.)

DANIEL ROSEN HARRIS
•cum laude
(History A.B. with Honors)

HALEY HARRIS
•cum laude
(Comparative Human Development A.B. with Honors)

JAYDA ELISE HART
(Psychology A.B. with Honors)
(Theater and Performance Studies A.B. with Honors)

YAMATO PAUL HART
(Philosophy and Allied Fields A.B.)

SOPHIA NOELLE HARTLEY
(Comparative Human Development A.B.)

ALEEZA HASSAN
(Anthropology A.B. with Honors)

ALEXIS CASSIDY HATCH
(History A.B.)

JOHANN HATZIUS
(Mathematics S.B.)

WALKER THOMASON HAYNES
(Economics A.B.)

YIYUAN HE
(Economics A.B.)

ZHUOXI HE
•magna cum laude
(Economics A.B.)
(Political Science A.B.)

JORDAN HEBERT
•summa cum laude
(Philosophy A.B. with Honors)

JASON WALTER HEINE
(Economics A.B.)

KEITH MICHAEL HEINZ
(Linguistics A.B.)

HANNAH PEARSALL HELLER
(Biological Sciences S.B. with Honors)

VANESSA MARIE HELLNER-BORN
•magna cum laude
(Biological Chemistry S.B.)
(Chemistry A.B.)

NICOLE HELOU
(Environmental and Urban Studies A.B.)

MEGHAN RYAN HENDRIX
•summa cum laude
(Environmental and Urban Studies A.B.)
(Public Policy Studies A.B.)

EVA ELIZABETH HERGET
(East Asian Languages and Civilizations A.B.)
(Economics A.B.)

ESMERALDA GISSELL HERNANDEZ
•with global honors
(Political Science A.B. with Honors)
(Romance Languages and Literatures A.B.)

JARED DANIEL HERNANDEZ
(Economics A.B.)

NICOLAS EMMANUEL HERNANDEZ*
(Public Policy Studies A.B.)

ISABELLE BIANCA HERRERA
(Psychology A.B.)

SAMANTHA HERRERA
(Public Policy Studies A.B.)

JOHN WOLF HERTZBERG
(Philosophy A.B.)

ALISON ELAINE HESS
(Creative Writing A.B.)

CARLOS HEVIA-AZA TOMILLO
•magna cum laude
(Human Rights A.B. with Honors)
(Political Science A.B.)

HARRISON CARL HEYMANN
(Economics A.B.)
(Psychology A.B.)

ASHLEY SIHUA HITCHINGS
•summa cum laude
(Data Science S.B. with Honors)
(Economics A.B.)

TALLON KONG HODGE
(Computer Science S.B.)

SPENCER ROYCE HOFFMAN
(Economics A.B.)
(Global Studies A.B.)

ERICA HAGIWARA HOGAN
•magna cum laude
(Economics A.B.)
(Fundamentals: Issues and Texts A.B. with Honors)

KARINA ASHLEY HOLBROOK*
•with global honors
(Comparative Literature A.B.)
(Public Policy Studies A.B.)
(Russian and East European Studies A.B.)

RICKY HOLDER
(Public Policy Studies A.B. with Honors)

HANNAH MARIE HOLMES
(History A.B.)

MAYA OLIVIA HOLT*
(English Language and Literature A.B.)

SAMUEL AARON HOLZMAN
(Philosophy A.B.)
(Psychology A.B.)

LILLIAN SARAH HONG
•magna cum laude
(Anthropology A.B.)
(Law, Letters, and Society A.B.)

DEVIN JACOB HOOVER
•summa cum laude
(Astrophysics S.B. with Honors)

BRYCE K. HOPKINS
•magna cum laude
(Economics A.B.)

GABRIELA SANTOS HORWATH
(Astrophysics A.B.)

MAHIR ASHHAB HOSSAIN
(Economics A.B.)

HOPE HELEN-NICOLE HOUSTON
•magna cum laude
(Critical Race and Ethnic Studies A.B. with Honors)
(History A.B. with Honors)

ISABELLA MARIE HOWARD
(Psychology A.B. with Honors)

JOHN BURNSIDE HOWARD
(Fundamentals: Issues and Texts A.B.)
(History A.B.)

ANDREW CHRISTIAN HOWE
(Mathematics A.B.)

THOMAS YILI HSEE
(Psychology A.B. with Honors)

WEIXI HU
(Economics A.B.)
(Sociology A.B.)

ADDISON HUANG
(Economics A.B.)

GLORIA SHIH-JIE HUANG
(Statistics S.B.)

JEREMY HUANG
•summa cum laude
(Economics A.B. with Honors)
(Psychology A.B.)

JINHAO JASON HUANG
(Economics A.B.)

RENEE VIVIAN HUANG
(Computer Science A.B.)
(Economics A.B.)

WILLIAM HUANG
•cum laude
(Economics A.B.)

JUSTIN HAYDEN HUDGINS
(Computer Science A.B.)
(Creative Writing A.B. with Honors)

JOHN PATRICK HUGUENIN-VIRCHAUX
(Economics A.B.)

GRACE EILEEN HYNES
(Biological Sciences A.B.)

ALEC CHRISTOPHER IANNUCCILLI
(Economics A.B.)

CHI IAN IP
•cum laude
(Philosophy A.B.)
(Physics A.B. with Honors)

RIKU ISHIDA
(Economics A.B.)

NIKITA IVANOV*
(Economics A.B.)

ANTONIO JULIAN IVARRA
(Anthropology A.B.)
(History A.B. with Honors)

KRISTEN MARGARET IVERSON
•cum laude
(Psychology A.B. with Honors)

JOTA K. IWASE
(Economics A.B.)

VERA SOLOVIEW JACKSON
(Biological Sciences S.B.)

EMILY BELLE JACOBS
•summa cum laude
(Molecular Engineering S.B.)

RYAN TIMOTHY JACOBS
•cum laude
(Economics A.B.)

GWENDOLYN CELESTE JACOBSON
(Classical Studies A.B. with Honors)
(Mathematics A.B.)
(Statistics A.B.)

DAVID JAFFE
(Economics A.B.)
(Russian and East European Studies A.B.)

ASHNA PREM JAIN
(Economics A.B.)
(Psychology A.B.)

HARSHIL S. JAIN
(Economics A.B.)

SAUMYA JAIN
(Economics A.B.)
(Political Science A.B.)

SIDDHARTH JAIN
(Economics A.B.)

SPARSH JAIN
•cum laude
(Economics A.B.)

JULIE JAIPATI
(Economics A.B.)
(Environmental and Urban Studies A.B.)

ANTHONY R. JAMES, JR.
(Neuroscience A.B.)
(Psychology A.B.)

WHANSUNG JANG
(Physics A.B.)

MICHAEL MARTIN JANIS
•summa cum laude
(Economics A.B.)

ALEXANDER EDWARD JANKOWSKI
(Economics A.B.)

JULIA MIRIAM JASSEY
(Political Science A.B. with Honors)

BRIANA DENISE JASSO*
(Public Policy Studies A.B.)

DANIEL JAMES JELIN
(History A.B.)

HYE WOONG JEON
•magna cum laude
(Mathematics S.B.)
(Statistics A.B.)

ARYA JHA
(Anthropology A.B.)

JIE JI
(Economics A.B.)

YINTONG. JI*
(Philosophy A.B.)

JINGYI JIA
•cum laude
(Computer Science S.B. with Honors)
(Mathematics S.B.)

HAN JIANG
•summa cum laude
(Anthropology A.B. with Honors)

HANCHUN JIANG
•cum laude
(Economics A.B.)

ORRIN LEE JIANG*
(Mathematics A.B.)

CAROLYN JUDITH JOHANSEN
(Economics A.B. with Honors)

CAMILLE RENE JOHNSON
(Biological Sciences A.B.)

LUKE HENRY JOHNSON
(Neuroscience A.B.)

MAIA LEANNE JOHNSON
(Cinema and Media Studies A.B.)
(Critical Race and Ethnic Studies A.B. with Honors)

MARC ANTHONY JOHNSON
(Computer Science S.B.)
(Mathematics S.B.)

MICHAEL CHRISTIAN JOHNSON
(Physics A.B.)

PARKER NIELS JOHNSON
(Computational and Applied Mathematics S.B.)
(Economics A.B.)
(Statistics A.B.)

NAINA JOLLY
(Psychology A.B.)

JUSTIN JAMES ELLINGTON JONES
(Computer Science S.B.)
(Economics A.B.)

MOLLY NICOLE JONES
•magna cum laude
(History A.B. with Honors)

REESE JONES
•cum laude
(Creative Writing A.B. with Honors)

LUKAS OLOF JONSSON
(Economics A.B.)

SIMON NOVEMBER JORDAN
(Mathematics S.B.)

CAITLIN C. JORGENSEN
(Classical Studies A.B.)

TANYA JOSHI
(Economics A.B.)
(Public Policy Studies A.B.)

ALEXANDER OSMIN JOVEL
(Psychology A.B.)

JUSTIN SOL JUNG
(Computational and Applied Mathematics S.B.)
(Economics A.B.)
(Statistics S.B.)

BRAEDON JEFFREY JUNKER
(Economics A.B.)

ALEXANDER WAYNE JUSTICZ
(Economics A.B.)

NASSOUH KABBANI
(Economics A.B.)

KEVIN DANIEL KAFAYI
•cum laude
(Economics A.B.)

ALEXANDER HARRY COSTA KAHN
•cum laude
(Economics A.B.)

EMMANUEL MAXIMILLIAN KAJEGE
•cum laude
(Economics A.B.)

AARSH BHASKAR KAK
•cum laude
(Economics A.B.)
(Mathematics A.B.)

ANDREW TATSUYA KAMEN
(Molecular Engineering S.B.)

IRINI HISAMI KANARIS MIYASHIRO
(Neuroscience A.B.)

SACHIN KANCHARLA
(Economics A.B.)

ANTON IGOREVICH KANDALIN
(Economics A.B.)
(Law, Letters, and Society A.B.)

CHARLOTTE MCLEOD KANE
(Neuroscience S.B.)

KELLY KANG
(Economics A.B.)

TAERA LYNN KANG
(Creative Writing A.B. with Honors)

CHANELL BROOKE KANN
(Neuroscience A.B.)
(Psychology A.B. with Honors)

ABIGAIL JOY KANTER
•cum laude
(Economics A.B.)
(Psychology A.B.)

ALLISON BROOKE KANTER
(Political Science A.B.)

JEFFREY JIA-MIN KAO
•magna cum laude
(Economics A.B.)
(Philosophy A.B.)

KATE RENEE KAPLIN
(Chemistry S.B. with Honors)

ROHAN KAPOOR
(Mathematics A.B. with Honors)

ANATOLI KARAPANAGIOTIDIS
(Visual Arts A.B. with Honors)

NYAGA ANDREW KIAMA KARIUKI
•summa cum laude
(Mathematics S.B.)

AMALA KARRI
•magna cum laude
(Political Science A.B. with Honors)

EITAN JOSEPH KARSCH
(Neuroscience A.B.)

JAN KASAL
(Neuroscience A.B.)
NAREN NAGESHA KASINATH
(Computer Science S.B.)
DON MAOTELA KASINDI
(Economics A.B.)
(Public Policy Studies A.B.)
PETER JAMES KASNER
•magna cum laude
(Computer Science S.B.)
(Mathematics S.B.)
OMR AYMAN KASSEM
(Neuroscience S.B. with Honors)
ARJUN MANAV KATECHIA
(Economics A.B.)
ZOA KATOK
(Computer Science A.B.)
BEATRICE MICHELLE KATSNELSON
•summa cum laude
(Biological Sciences A.B. with Honors)
ELISE HENRIETTA KATSNELSON
•magna cum laude
(Biological Sciences A.B. with Honors)
MILES PERLOW KAUFMAN
(Biological Sciences S.B.)
SHAYNA KAUSHAL
(Computer Science S.B.)
HANNAH JANE KAYE*
(History A.B.)
NOAH HUNTER KAYE
(Political Science A.B.)
NAOMI GULTINEH KEBEDE
(Economics A.B.)
CLAIRE ELIZA KEENAN-KURGAN
(Global Studies A.B. with Honors)
(Sociology A.B. with Honors)
JOHN BERNARD DEJEAN KENNICK
(Economics A.B.)
JAMES MARLEN SOLOMON KENT
(Public Policy Studies A.B.)
KAMEEL KHABAZ
•summa cum laude
(Biological Sciences A.B.)
ISAAQ KHADER
(Computer Science S.B.)
(Psychology A.B.)
ANTHONY ISAAC KHAIAT
(Economics A.B.)
(Media Arts and Design A.B.)
SANZHAR KHAIDAROV
•cum laude
(Computer Science A.B.)
(Economics A.B.)
MUHAMMAD OMAR KHAN
(Economics A.B.)
(Philosophy A.B.)
LAYLA FRANCES KHAZENI
(Creative Writing A.B. with Honors)
(Global Studies A.B.)
KESHAV KHOSLA
•summa cum laude
(Economics A.B.)
VICTORIA ZHANG KIELB
•summa cum laude
(Data Science S.B. with Honors)
(Economics A.B.)
ARJUN KRISHNA KILARU
(Economics A.B.)
(Sociology A.B. with Honors)
(Statistics S.B.)
ALEXANDER SCOTT KILBOURNE
(Mathematics A.B. with Honors)
CHERYNNE KIM
(Economics A.B.)
(Psychology A.B.)
DA HEE KIM
(Computer Science S.B.)
(Philosophy A.B.)
GRACE Y. KIM
(Law, Letters, and Society A.B.)
JHUNG HOON KIM
(Law, Letters, and Society A.B.)
(Music A.B.)
JOSHUA JAEJOON KIM
•summa cum laude
(Economics A.B.)
JOSHUA Y. KIM
(Psychology A.B. with Honors)
JUSTIN YONG JIN KIM
(Data Science S.B. with Honors)
(English Language and Literature A.B.)
KRISTINA KIM
(Public Policy Studies A.B.)
NA KYUNG KIM
•cum laude
(Economics A.B.)
SARAH MINJI KIM
(Linguistics A.B.)
SARAH SUNYOUNG KIM
(Biological Sciences A.B.)
SETH NICANOR KIM
(Economics A.B.)
SEUNG JOO KIM
•magna cum laude
(Economics A.B.)
SHANE JAEMIN KIM
(Classical Studies A.B. with Honors)
ETHAN M. KING
(Economics A.B.)
KAYLIN MARIE KING
(Anthropology A.B.)
(Comparative Human Development A.B.)
GABI KINLOCK
(Critical Race and Ethnic Studies A.B. with Honors)
(English Language and Literature A.B.)
AVERY BECKETT KIRSCHBAUM
(Music A.B.)
(Psychology A.B.)
ARTHUR KISELNIKOV
(Economics A.B.)
JADE ISABEL KLAIN
•cum laude
(Political Science A.B.)
ADAM KLEIN
•summa cum laude
(East Asian Languages and Civilizations A.B.)
REESE PATRICIA KLEMM
(Economics A.B.)
BENJAMIN SAMUEL KLESTZICK
(Economics A.B.)
CLAUDIA DANIELLA KLINCK
•cum laude
(Global Studies A.B.)
(Media Arts and Design A.B.)
MAREN VIRGINIE KLINEBERG
(Biological Sciences S.B.)
HAILEY ELIZABETH KLINGER
(Economics A.B.)
NOAH ELLIOT CHEWBACCA KLOWDEN
(Computer Science S.B.)
(Linguistics A.B.)
JOHN KNICKREHM
(Economics A.B.)
SYDNEY TAYLOR KNIGHT
(Anthropology A.B. with Honors)
LUKE BJORN KNUTSON
•cum laude
(Computer Science A.B.)
CAROLINE COLEMAN KOCLANES
•summa cum laude
(Economics A.B.)
(Mathematics S.B.)
KONRAD DEHUA KOENIGSMANN
(Mathematics A.B.)
(Physics A.B. with Honors)
GWANHYEON KOH
(Economics A.B.)
(Mathematics S.B.)
SARAH MARIA KOLJAKA
•magna cum laude
(Economics A.B.)
FILIPPA LEONI KOLOKOTSA
•magna cum laude
(Economics A.B.)
(Psychology A.B.)
KETHAN RISHI KOMMANAPALLI
•cum laude
(Biological Sciences A.B.)
(Economics A.B.)
LINGHAN KONG
•summa cum laude
(Economics A.B.)
(Statistics A.B.)
RAYMOND KONG
(Economics A.B.)
SHANNON SHEUNG-YIU KONG
(Economics A.B.)
ANGELIKE ISABELLA KONIARIS
•summa cum laude
(Art History A.B. with Honors)
(Human Rights A.B. with Honors)
OSCAR LEOPOLD KÖNIG
(Economics A.B.)
EMMA TAYLOR KONRAD
•with global honors
(History A.B. with Honors)
SEAN KYAH KOONS
•cum laude
(Economics A.B.)
JAMES ARMAND KORZENIK
(Germanic Studies A.B.)
ANJALI KOTAMARTHI
(Biological Sciences S.B. with Honors)
GRANT KOVEL
(Economics A.B.)
SAHANA KRISHNAMURTHY
(Statistics S.B.)
DAVID ANDREW LYON KRIVOSHIK
(Economics A.B.)
ISADORA BRITO KRON
(Environmental and Urban Studies A.B. with Honors)
(Public Policy Studies A.B.)
STEFAN MIHALJO KRSTAJIC
(Economics A.B.)
(Psychology A.B.)
OLIVIA KIRILLOVNA KRYLOV
(Economics A.B.)
(Environmental and Urban Studies A.B.)
JANVI RAVI KUKREJA
(Chemistry A.B. with Honors)
ALEXANDER ROMAN KULICKI
(Economics A.B.)
ARYAN KUMAR
•magna cum laude
(Economics A.B.)
NIKHIL N. KUMAR
(Biological Sciences S.B.)
ROHAN SRIVATSA KUMAR
•summa cum laude
(Computer Science S.B. with Honors)
(Mathematics S.B.)
RAHUL YOHHAN KUMARASINGHE
(Statistics A.B.)
RAUNAK KUNDAGRAMI
•cum laude
(Biological Chemistry S.B.)
(Mathematics A.B.)
HENRY KUO
(Economics A.B.)
(Environmental and Urban Studies A.B.)
TA-WEI KUO
(Computational and Applied Mathematics S.B.)
(Geophysical Sciences A.B.)
ERICA KWOK
•cum laude
(Neuroscience A.B.)
HO YIN TEDDY KWOK
(Economics A.B.)

NICOLE MARIE LABOY ZAPATA
(Anthropology A.B.)

DANIEL LABRADOR-PLATA
(Economics A.B.)

JORDAN LEE LABUDA
(Computer Science S.B.)
(Mathematics S.B.)

PAWEL MATEUSZ LACEK
•magna cum laude
(Global Studies A.B.)
(Political Science A.B.)

DEVANG LADDHA
•magna cum laude
(Economics A.B.)
(Political Science A.B. with Honors)

WILLIAM HENRY LaFARGE
•cum laude
(Classical Studies A.B. with Honors)

KEVIN LAM
(Economics A.B.)

ALEXANDRA LANDO
(Biological Sciences S.B.)
(Environmental Science S.B.)

KATHERINE ANTOINETTE LARGE
(Political Science A.B.)

MATTHEW ANDERS LARSON
(Computer Science S.B.)

HENRIQUE LASEVICIUS AZEVEDO
(Economics A.B.)

MILO A. LAST-YUEN
•summa cum laude
(Philosophy A.B.)

THOMAS FABIO LATTANZIO
(Public Policy Studies A.B.)

ON CHING JASMIN LAU
(Public Policy Studies A.B.)

LUKE ANDREW LAURENCE
(Economics A.B.)

ISABEL ARAI LAYNE
(Neuroscience S.B.)

KATHERINE MARY LEAHY
•cum laude
(Political Science A.B. with Honors)

ILINCA AMANDINE LEDAN
(Economics A.B.)
(Environmental Science S.B.)

ADDISON YAN HAN LEE
•cum laude
(Economics A.B.)
(Law, Letters, and Society A.B.)

CHRISTOPHER FARRON LEE
(Geophysical Sciences S.B.)

JACQUELINE E. H. LEE
•magna cum laude
(History A.B. with Honors)

JACQUELINE S. LEE
(Gender and Sexuality Studies A.B.)

JULIA S. LEE*
(Economics A.B.)

KENDRICK HEEYUN LEE
(Creative Writing A.B.)

LEANN JUNE LEE
(Economics A.B.)
(Philosophy and Allied Fields A.B.)

MORTEN JUNSUNG LEE
(Chemistry S.B. with Honors)

PRESTON JUNGMIN LEE
(Economics A.B.)
(Mathematics S.B.)

RYAN SANGWON LEE
(Computer Science A.B.)

SONNY KAI YUEN LEE
(Computer Science A.B.)

SUNJAE LEE
•magna cum laude
(Economics A.B.)

YOON SEO LEE
•cum laude
(Chemistry A.B.)
(Molecular Engineering S.B.)

ZACHARY PUTERA LEE
•summa cum laude
(Economics A.B.)
(English Language and Literature A.B. with Honors)

ANNA MEI LIN LEE-HASSETT
(Neuroscience A.B.)

JULIEN LEE HEBERLING
(Biological Chemistry S.B.)
(Chemistry S.B. with Honors)

ALEXANDRA MARIE LEEMANN
(English Language and Literature A.B.)

ENAR KORNELIUS LEFERINK
(Economics A.B.)

MAXWELL ZANE LEHMAN-LUDWIG*
(Fundamentals: Issues and Texts A.B.)

THEODORE ELLIOT LESSER
•summa cum laude
(Environmental and Urban Studies A.B. with Honors)
(Public Policy Studies A.B.)

CHUN FUNG LEUNG
(Economics A.B.)

COURTNEY JEWEL LEUNG
•magna cum laude
(Environmental Science S.B.)

RYAN THOMAS LEUNG
(History A.B.)
(Political Science A.B.)

KATERINA MARTHA LEVI
(Economics A.B.)
(Psychology A.B.)

EVAN DANIEL LEVINE
(Mathematics S.B.)
(Statistics A.B.)

SAMUEL BRIAN LEVY*
(Political Science A.B.)
(Global Studies A.B.)

DAVID NOAH LEWIS
(Economics A.B.)
(Psychology A.B.)

MABEL JOAN LEWIS
•summa cum laude
(Creative Writing A.B. with Honors)
(English Language and Literature A.B.)

ROMAN JOSEPH LEWIS
(Economics A.B.)

WALKER F. LEWIS
•cum laude
(Mathematics A.B.)

XAVIOR G. LEWIS
(Global Studies A.B.)
(Media Arts and Design A.B. with Honors)

ANRAN LI
(Mathematics S.B.)
(Physics A.B.)

BRANDON LI
(Economics A.B.)

BRIDGET LI
•summa cum laude
(Economics A.B.)
(Statistics S.B.)

CHING HO VERNON LI
•summa cum laude
(Economics A.B.)

FLORENCE LI
(Biological Sciences S.B.)

JIALE LI
(Political Science A.B.)

JIATONG LI
•magna cum laude
(Physics A.B.)

RACHEL MULAN LI
(Mathematics S.B.)
(Statistics S.B.)

RENA A. LI
•summa cum laude
(Economics A.B.)

RUIJUN LI
(Art History A.B.)
(Media Arts and Design A.B. with Honors)

SHARON ZHITING LI
(Creative Writing A.B. with Honors)

SIJIA LI
•magna cum laude
(Economics A.B.)
(Philosophy A.B.)

SOPHIA ZOU LI
(Biological Chemistry S.B.)
(Chemistry S.B.)

WALTER ELLIOT LI
•summa cum laude
(Anthropology A.B.)
(Critical Race and Ethnic Studies A.B. with Honors)

WENXUAN LI
•cum laude
(Mathematics S.B. with Honors)

XIANG LI
•summa cum laude
(Economics A.B.)

XIAOTONG LI*
(Economics A.B.)
(Mathematics A.B.)

CHEN LIANG
•summa cum laude
(Neuroscience A.B.)

ZEWEI LIAO
•summa cum laude
(Sociology A.B.)

ETHAN MARC LICHTENBERG
•cum laude
(Economics A.B.)

EMILIA DAPHNE LIM
•summa cum laude
(Biological Chemistry S.B.)
(Chemistry A.B.)

NICHOLAS ALEXANDER LIMÓN
(Economics A.B.)
(Romance Languages and Literatures A.B.)

AARON HAO LIN
(Computational and Applied Mathematics S.B.)
(Statistics S.B.)

CHENJIA LIN
•cum laude
(Mathematics S.B. with Honors)
(Statistics A.B.)

WILLIAM JIAN-HUNG LIN
(Economics A.B.)

ROMA YAZMEEN LINARES
(Chemistry A.B.)

ALVIN LING
•cum laude
(Physics A.B.)

WARREN LIOW
•summa cum laude
(History A.B. with Honors)

AARON ANCHENG LIU
•summa cum laude
(Mathematics S.B.)
(Statistics S.B.)

CASEY LIU
(Economics A.B.)
(Law, Letters, and Society A.B.)

GRACE MENGXI LIU
(Biological Sciences S.B.)

JOYCE LIU
(Economics A.B.)

LAURA LIU
(Economics A.B.)
(Mathematics S.B.)

NICHOLAS ZIHAO LIU
•cum laude
(Computer Science A.B.)

PEIZE LIU
•cum laude
(Biological Sciences S.B. with Honors)
(Philosophy A.B.)

SHIHAN LIU
•cum laude
(Molecular Engineering S.B.)

VICTOR ZEYUAN LIU
*magna cum laude
(Economics A.B.)

YI LIU
*summa cum laude
(Economics A.B.)
(History A.B.)

YIFAN LIU
(Computer Science S.B. with Honors)
(Mathematics S.B.)

YILAN AUDREY LIU
(Computer Science S.B.)
(Mathematics S.B.)

YUJIA LIU
*summa cum laude
(Economics A.B.)

ZHONGQI LIU
(Economics A.B.)
(Physics A.B.)

KYLE A. LLERAS
(Physics A.B.)

TSING SUM LO*
(Linguistics A.B.)

NAVYA LODHA
(Economics A.B.)
(Public Policy Studies A.B.)

ELIZA RACHEL LOEWENBERG
(Global Studies A.B.)
(Near Eastern Languages and Civilizations A.B.)

ANVI LOHIA
(Economics A.B.)
(Political Science A.B.)

MATTHEW JOEL LOHRS
*summa cum laude
(Economics A.B.)
(History A.B.)

FEI LONG
*cum laude
(Economics A.B.)
(Sociology A.B.)

SUMMER A. LONG
(Public Policy Studies A.B. with Honors)

GIOVANNI VALENTINO LONGO
(Applied Mathematics S.B.)

SKYLER CLARE LORENTY
(Economics A.B.)

ELEANOR HOGG LORSON
(Economics A.B.)

IAN JUBAL ENDRIZAL LOURAS
(Public Policy Studies A.B.)

CLAYTON ALEXANDER LOVELL
(English Language and Literature A.B.)

JAMES PRIDGEN LOW
*cum laude
(Economics A.B.)

BRIDGET CHEN QING LU
*summa cum laude
(Art History A.B.)
(Economics A.B.)
(Law, Letters, and Society A.B.)

KENNETH TIANYOU LU
(Biological Sciences A.B.)

KEVIN FANGZHOU LU
*cum laude
(Economics A.B.)

YIWEN LU
*magna cum laude
(Economics A.B.)
(Political Science A.B. with Honors)

ZHIGONGDAI LU
*magna cum laude
(English Language and Literature A.B. with Honors)
(Public Policy Studies A.B.)

SOPHIE FRANCESCA LUARD
*magna cum laude
(English Language and Literature A.B.)
(Public Policy Studies A.B.)

WATSON LUBIN
*summa cum laude
(Human Rights A.B. with Honors)
(Sociology A.B. with Honors)

GANLIN LUO
*magna cum laude
(Economics A.B.)
(Philosophy A.B.)

MICHAEL ROBERT LUO
*cum laude
(Economics A.B.)

ZHIHAO LUO
(Economics A.B.)

ZHIYUAN LUO
(English Language and Literature A.B.)

KAYLA U. LUU
*magna cum laude
(English Language and Literature A.B. with Honors)
(Psychology A.B.)

STEVEN NICHOLAS LYMPERIS
(Economics A.B.)

MATTHEW CASEY LYNCH
*magna cum laude
(Economics A.B.)

CATHERINE GRACE LYONS
*magna cum laude
*with global honors
(East Asian Languages and Civilizations A.B. with Honors)
(Law, Letters, and Society A.B.)

KATE ELIZABETH MABUS
*cum laude
(Creative Writing A.B. with Honors)
(Sociology A.B.)

NATHAN WILLIAM MACCHESNEY
(Economics A.B.)

MITSUYO MACHIDA
*cum laude
(Economics A.B.)

BRANDON ALAN MACOMBER
(Economics A.B.)

VIGNESH MADDI
*cum laude
(Economics A.B.)

VIKRANT MAGADI
(Molecular Engineering S.B.)

AMELIA EILLEEN MAGEE
(Gender and Sexuality Studies A.B. with Honors)

WILLIAM CYRIL ALPERT MAGNIN
(Economics A.B.)
(Music A.B.)

GOLSHAN LAYLA MAHMOODI*
(Global Studies A.B.)

JORDYN ALEXIS MAHOME
(Biological Sciences A.B.)

ROBERT ALISTAIR WESSELS MAHONY
*summa cum laude
(English Language and Literature A.B.)
(Philosophy A.B.)

ARIANA MERCEDES MAISONET
*with global honors
(Linguistics A.B.)

GILLIAN ARIANNA MAJOR
(Economics A.B.)

ANDREW LEONARDO MALDONADO*
(Biological Sciences A.B.)

ISHAN SINGH MALHOTRA
(Computer Science S.B.)

TARIKA MANE
(Mathematics S.B. with Honors)

ALEXANDER ANTHONY MANGIAPANE
(Computational and Applied Mathematics S.B.)

GILLIAN MARGARET MANN
*cum laude
(Biological Sciences A.B.)

NATHANIEL SOLOMON MANN
*summa cum laude
(History A.B.)
(Psychology A.B.)

DANTE SANTIAGO QUAY MANOCCHIO
*magna cum laude
(Critical Race and Ethnic Studies A.B. with Honors)
(Gender and Sexuality Studies A.B. with Honors)

ALEJANDRO ERNESTO MANTILLA
*magna cum laude
(History A.B. with Honors)
(Political Science A.B.)

ELIAS SIGLER MANUELIDES
*cum laude
(Mathematics A.B. with Honors)

EMILY JEANELLE MARCH
*cum laude
(Psychology A.B.)

ZACHARY NOLAN MARIANI
*cum laude
(Economics A.B.)

DANIEL P. MARK
(Molecular Engineering S.B.)

JULIETTE ROSE MARK
*summa cum laude
(Comparative Human Development A.B.)

JESSICA SARAH MARKMAN
(Creative Writing A.B. with Honors)
(Neuroscience S.B. with Honors)

DANIEL EDWARD MARK-WELCH
*cum laude
(Religious Studies A.B. with Honors)

ANGELA VALENTINA MARROQUIN
(Molecular Engineering S.B.)

FARISS JANE MARSH
*cum laude
(Psychology A.B.)
(Public Policy Studies A.B.)

ROSS ANTHONY MARSH
(Astrophysics A.B.)

VITOR MARTIGNAGO
(Economics A.B.)

JORDYN NECHÉ MARTIN
(Psychology A.B.)

LABRONIDA B. MARTIN
(History A.B.)
(Law, Letters, and Society A.B.)

LÉON MICHEL JOËL MARTIN
(Environmental Science S.B.)

LYDIA SABINA FREDERIQUE MARTIN
*summa cum laude
(Religious Studies A.B.)

FRANK LEWIS MARTIN IV
(Biological Chemistry S.B.)

ANNA CHRISTINA MARTINEZ
(Biological Sciences S.B.)

NATHANIEL MARTINEZ*
(Computer Science S.B.)
(Environmental Science S.B.)

RENIER MARTINEZ
(Political Science A.B.)

TANYA MARTINEZ
*magna cum laude
(Public Policy Studies A.B. with Honors)

SEBASTIAN LUIS RAEL MARTINEZ-MONTOYA
(Astrophysics S.B.)
(Philosophy A.B.)

ISAIAH PARKER MARTINO
(Creative Writing A.B. with Honors)

KATHERINE ELLEN MASCHKA HITCHCOCK
(Medieval Studies A.B. with Honors)

ANNA MASSAD
(Economics A.B.)

JOSHUA MILAN MATHIAS
(Economics A.B.)

LUXMI MATHIVANNAN
(Biological Sciences A.B.)

DEAN ROGER MATTESON
•*summa cum laude*
•*with global honors*
(Economics A.B.)
(Romance Languages and Literatures A.B.)

RICHARD MATTOS BOTELHO GREENLEES
•*cum laude*
(Economics A.B.)

ISHAN SINGH MAUNDER
(Economics A.B.)
(Political Science A.B.)

CARL IVAN MARIO MURGAS MAURO
(Biological Chemistry S.B.)
(Chemistry A.B.)
(Molecular Engineering S.B. with Honors)

SANDRA JOLE RITA MURGAS MAURO
(Economics A.B.)

BRADLEY MAY
•*summa cum laude*
(Mathematics S.B.)
(Physics A.B.)

KAI IZUMI MAYAHARA
(Economics A.B.)

CHARLES DAVID MAYVILLE
(Statistics S.B.)

REILLY CHRISTINE McBRIDE
(Computer Science S.B.)

JOHN JOSEPH McCABE
•*cum laude*
(History A.B.)

MARISSA ANITA McCOLLUM*
(Biological Sciences A.B.)
(History, Philosophy, and Social Studies of Science and Medicine A.B.)

ANNA LOUISE McCORMACK
•*magna cum laude*
(Environmental and Urban Studies A.B.)
(History A.B.)

JOHN LEAVELL McCORMICK
(Economics A.B.)

SOPHIA REINER McCREARY
•*summa cum laude*
(Classical Studies A.B. with Honors)
(English Language and Literature A.B.)

AKWE PALESA McDANIELS
(Political Science A.B.)
(Visual Arts A.B. with Honors)

LAYLA CAMELLIA SUZUKI McDERMOTT
•*magna cum laude*
•*with global honors*
(Anthropology A.B. with Honors)

NEEL BINDRA McDONALD
(Economics A.B.)
(Psychology A.B.)

KATHERINE ROSE McDONOUGH
(Physics A.B.)

KELLIN MARTIN McGOWAN
•*cum laude*
(Economics A.B.)
(Romance Languages and Literatures A.B.)

CLAIRE EVELYN McHUGH
(Political Science A.B. with Honors)

JOSHUA KEYSHAUN McKIE
(Philosophy A.B.)
(Religious Studies A.B.)

MILES KEITH McLOUGHLIN
(Economics A.B.)
(Psychology A.B.)

BRITT THOMAS McMAHON
(Economics A.B.)

BRIAN JOSEPH MCMANUS
(Mathematics A.B.)

LAUREN PAIGE McMILLAN
•*magna cum laude*
(English Language and Literature A.B.)

NATALIA MEDINA
•*magna cum laude*
(Law, Letters, and Society A.B.)
(Sociology A.B. with Honors)

ALEXANDER FLORIAN MEDOFF
•*magna cum laude*
(Neuroscience S.B. with Honors)

AMY MEDRANO
(Psychology A.B.)
(Visual Arts A.B.)

KARAN MEHTA
(Biological Sciences A.B.)

AUSTIN SHUJIE MEI
•*summa cum laude*
(Economics A.B.)

ANDREW THOMAS MELMAN-ROGERS
(Mathematics A.B.)

SARAH RENE MELTON
(Chemistry S.B. with Honors)

ISABELLA MARIE MENDOZA
(Comparative Human Development A.B.)

VINCENT PAUL MENOZZI
(Economics A.B.)

NICHOLAS DEMETRIOS MERCHANT
(Cinema and Media Studies A.B.)
(Political Science A.B.)

YELYZAVETA MERENZON
(Economics A.B.)

WHITNEY KEAY MERKLE
(Comparative Human Development A.B.)
(Psychology A.B.)

JONATHAN ROLAND MERRIL
(Biological Sciences A.B.)
(Economics A.B.)

ANNELIESE EVE MERRY
•*summa cum laude*
(English Language and Literature A.B.)
(Public Policy Studies A.B.)

EDWARD ANSILL MEYER
(Economics A.B.)
(Mathematics S.B.)

KATHERINE MIAO
(Biological Sciences S.B.)

GUNNAR MATTHEW MICHELSEN
(Economics A.B.)

MAREK TURK MICHULKA*
(Physics A.B.)

YLISE CHERI MINOR
(Economics A.B.)

AMATULLAH MIR*
(Applied Mathematics S.B.)

HAYLEY MIRABILE
•*summa cum laude*
(Public Policy Studies A.B.)

TOMÁS MIRITI PACHECO
(Creative Writing A.B. with Honors)
(English Language and Literature A.B.)

ANJALI MIRMIRA
(Chemistry A.B. with Honors)

DANIEL AHMED MIRZAI
(Biological Sciences A.B.)

ANIELA JOANNE MITCHELL
•*cum laude*
(Molecular Engineering S.B.)

YUNYAN MO
(Geophysical Sciences S.B. with Honors)

ESHAAN MODI
(Economics A.B.)

RISHAB SRINATH MOHAN
(Economics A.B.)

YOUSSEF MOHSEN
(Economics A.B.)
(Philosophy A.B.)

EMAAN N. MOHSIN
•*magna cum laude*
(Biological Chemistry S.B. with Honors)

CRISTIAN MOLINA
•*summa cum laude*
(Biological Sciences S.B.)
(Gender and Sexuality Studies A.B. with Honors)

KATHRYN PUCKETT MOLLEY
(Comparative Human Development A.B.)

NICHOS BERND MOLNAR
•*cum laude*
(Biological Sciences S.B.)

ARIESA MONGIA
(Chemistry A.B.)
(Economics A.B.)

SILVANA NGỌC DIỆU MONTAGU
(Environmental and Urban Studies A.B.)

EMMA JOY MONTGOMERY
•*summa cum laude*
(Biological Sciences S.B. with Honors)

MADELEINE CALAIS MOORE
(Classical Studies A.B.)

MARSHA WAMBUI MORABU
(History A.B. with Honors)
(Philosophy and Allied Fields A.B.)

GABRIEL GUILLERMO MORALES
(History A.B.)

VALERIA SOPHIA GARCIA MORALES
(Anthropology A.B.)

TIMOTHY STAFFORD MORGAN
(Chemistry A.B.)
(Neuroscience A.B.)

TOSHIHIKO MORI*
(Economics A.B.)

SAMUEL BLAIR MORIN
(Economics A.B.)
(Statistics A.B.)

SIMON DAVID MORK
(Astrophysics S.B. with Honors)

DREW AARON MORRIS
(Economics A.B.)

LUKE ANTHONY MORRIS
(Economics A.B.)

AMANI MRYAN
•*summa cum laude*
(Economics A.B. with Honors)

KAROL R. MUKHAMEDIYEVA
(Economics A.B.)
(Mathematics A.B.)

TABITHA W. MUNGAI
(Neuroscience A.B.)

ADAYAN MUNSUARRIETA
(Critical Race and Ethnic Studies A.B. with Honors)
(Media Arts and Design A.B.)

BRANDON ALEXANDER MURPHY
(Philosophy A.B. with Honors)

CHRISTOPHER JOSEPH MURPHY
(Philosophy and Allied Fields A.B.)

DELIA NONTAA MWINYELLE
(Chemistry A.B.)

ANNA LURIE MYERS*
•*magna cum laude*
(Law, Letters, and Society A.B.)
(Philosophy A.B.)

EMILY FAITH NAGLER
(Philosophy A.B.)

LUCAS FOX NAJERA*
(Economics A.B.)

JIVAN NALLAMOTHU
(Psychology A.B.)

SRIHARI NARAYANAN*
(Mathematics S.B.)

KESHAV NARENDRA-BABU
•*summa cum laude*
(Economics A.B.)

SANJANA KAY NATESAN
•*magna cum laude*
(Human Rights A.B. with Honors)
(Public Policy Studies A.B. with Honors)

ANDREAS PIERRE TRIPHON NAUDTS
•*magna cum laude*
(Philosophy A.B.)

NEVILLE NAZARETH
(Economics A.B. with Honors)
(Public Policy Studies A.B. with Honors)

FATOU NDOYE
(Economics A.B.)

EMMA LIA SUSANN NECKERMANN
(History A.B.)
(Religious Studies A.B.)

MICHELANGELO TRAN NEFF
(Computer Science S.B.)

CHRIS NG
•cum laude
(Economics A.B.)
(Psychology A.B.)

HEI CHING CLAUDIA NG
•summa cum laude
(Economics A.B.)

PAK LUN NG
(Economics A.B.)

SPENCER WILLIAM NG
•summa cum laude
(Computer Science S.B.)
(Theater and Performance Studies A.B. with Honors)

NGUYÊN CÉCILE THANH NGÔ
(Visual Arts A.B. with Honors)

RYAN JIU NGUY
•magna cum laude
(Economics A.B.)

CINDY NGUYEN
(Economics A.B.)

HALEY M. NGUYEN
(Physics A.B.)

KELLY M. NGUYEN
(Biological Chemistry S.B. with Honors)
(Chemistry A.B.)

LINH MỸ NGUYỄN
(Art History A.B.)
(Religious Studies A.B.)

RUXANDRA INA NICOLAE
(Computer Science S.B.)

GILLIAN ANNA NIELSEN
(Computer Science A.B.)

THOMAS HARRINGTON NIELSEN
(Computer Science S.B.)
(Creative Writing A.B. with Honors)

EMILY ROBIN NIGRO
•summa cum laude
(Environmental Science S.B. with Honors)

ALEXEY NIKOLAEV*
(Economics A.B.)
(Romance Languages and Literatures A.B.)

AIDAN MORGAN NILES
(Near Eastern Languages and Civilizations A.B.)

YIWEN NING
•magna cum laude
(Economics A.B.)

NATALIE JANE NITSCH
(Classical Studies A.B. with Honors)
(Medieval Studies A.B. with Honors)
(Religious Studies A.B. with Honors)

ALEXANDRIA SOPHIA FLORENCE NOADES
(Economics A.B.)

STEPHANIE NICOLE NOFZ
(Molecular Engineering S.B. with Honors)

NOËLLE ELIZABETH NORONA
•summa cum laude
(Philosophy A.B.)
(Religious Studies A.B.)

DULCE MARIA NUNEZ HERNANDEZ
(Political Science A.B.)
(Romance Languages and Literatures A.B.)

CHIOMA OLUCHUKWU NWOYE
(Cinema and Media Studies A.B.)
(Critical Race and Ethnic Studies A.B. with Honors)

LUCY MIRIAM NYE
•summa cum laude
(Political Science A.B. with Honors)
(Public Policy Studies A.B. with Honors)

ADRIANA CAROLINA OBESO
(Public Policy Studies A.B.)

JULIANA NNENNA OBIA
(Critical Race and Ethnic Studies A.B. with Honors)
(Public Policy Studies A.B.)

RONAN MICHAEL O'CALLAGHAN
(History A.B. with Honors)

KATHERINE MARY O'CONNOR
(Law, Letters, and Society A.B.)
(Russian and East European Studies A.B.)

ÓLAFUR STEFÁN ODDSSON CRICCO
•cum laude
(Economics A.B.)
(Law, Letters, and Society A.B.)

ROBERT ELLIOT ODELL*
(Religious Studies A.B.)

RAMAN MANDELA ODGERS
•summa cum laude
(Economics A.B.)

HAYTON TSUN-TANG OEI
(Economics A.B.)

REILLY MEGAN O'FLAHERTY
(Political Science A.B. with Honors)

JACK MATTHEW OGLE
(Economics A.B.)

ALISON OH
•magna cum laude
(Environmental and Urban Studies A.B.)
(Public Policy Studies A.B.)

RICHARD SAE JUNG OH
(Economics A.B.)

SELIN OH
•cum laude
(Environmental and Urban Studies A.B.)
(History A.B. with Honors)

SUAH OH
•magna cum laude
(Political Science A.B. with Honors)
(Psychology A.B.)

EMILY GRACE O'HEIR
(Classical Studies A.B.)

JACQUELINE BICE McKENZIE OIEN
(Biological Sciences S.B.)

NARI OK
(Economics A.B.)

TYLER CHIDUBEM OKEKE
(Political Science A.B. with Honors)

CHIKA CRYSTAL OKERE
(Psychology A.B.)

OPEOLUWA DEBORAH OLUSI
(Biological Sciences A.B.)

BOLUWATIFE ARINOLA OMOTOBA
(Psychology A.B.)

FRANCIS DANIEL ONGKODJOJO
(Neuroscience A.B.)

CHIDERA AMARACHI ONWUKA*
(Biological Sciences A.B.)

TING HIN VICTOR OOI*
(Economics A.B.)

MEHMET EFE ORAL
(Economics A.B.)

MAYA JOLIE ORDOÑEZ
(English Language and Literature A.B.)
(Neuroscience A.B.)

JESSICA OROS
(Biological Sciences S.B. with Honors)

ISABELLA MAHAL ORTEGA
•cum laude
(Fundamentals: Issues and Texts A.B. with Honors)

MIRANDA CELESTE ORTEGA
(Biological Sciences A.B.)

THOMAS PATRICK O'SHEA
(Economics A.B.)

NADYA HUMAYUN OSMAN
•magna cum laude
(Political Science A.B.)

ELEANOR BETHANY OSTROFF
•summa cum laude
(Chemistry A.B.)

JACKSON WARD OVERTON-CLARK
•cum laude
(Public Policy Studies A.B. with Honors)

JABARI GENE OWENS
(Music A.B.)

ASHANTI MARIE OWUSU-BRAFI
(Visual Arts A.B. with Honors)

XIMENA PACHECO
(Economics A.B.)

OLIVIA MARIE PADILLA
(Public Policy Studies A.B.)

CHLOE ALEXANDRA PALUMBO
(Biological Chemistry S.B.)

JINHAO PAN
•cum laude
(Economics A.B.)

KAIDI PAN
•cum laude
(Philosophy A.B. with Honors)

YIBO PAN
•summa cum laude
(Creative Writing A.B. with Honors)
(Psychology A.B.)

YUE PAN
•magna cum laude
(Astrophysics S.B. with Honors)

CHRISTINE PANG
(Economics A.B.)
(Psychology A.B.)

TARAN J. PANJABI*
(Computer Science A.B.)

ENZO PARASHER
(Economics A.B.)
(Mathematics S.B.)

JACOB STUART PARISH
•summa cum laude
(Computer Science A.B.)
(Mathematics A.B. with Honors)

ALLEN IN-YOUNG PARK
(Economics A.B.)
(Environmental and Urban Studies A.B.)
(Public Policy Studies A.B.)

GYUYOUNG PARK
(Computer Science S.B.)
(Economics A.B.)

ISABELLA ALDEN PARK
(Economics A.B.)

ELLORY BEATRICE PARSONS
(Economics A.B.)

VIVEK KRISHNA PARTHASARATHY
(Economics A.B.)
(Mathematics A.B.)

CYPRIEN PASTRÉ*
(Economics A.B.)

SARAH ELIZABETH PATON*
(Environmental and Urban Studies A.B.)

NICHOLAS JAMES PATTERSON
(History A.B.)

PABLO ESTEBAN PAUCAR*
(Biological Sciences A.B.)

NICHOLAS DIMITRIS PAVLAKIS
(Philosophy and Allied Fields A.B.)
(Religious Studies A.B. with Honors)

ZOE COLETTE PAYNE
(Law, Letters, and Society A.B.)

CHRISTIAN ALEXANDER PAZ
(Economics A.B.)
(Mathematics S.B.)
(Russian and East European Studies A.B.)

SOPHIA LOUISE PEGUES
•cum laude
(Economics A.B.)
(Psychology A.B.)

VALERIE PEH
•cum laude
(Economics A.B.)

ADAM STEPHEN PEKEL
(Economics A.B.)

EVANNA PENG
(Economics A.B.)

NATHANIEL CHIH-HUNG PENG
(Economics A.B.)
(Statistics S.B.)

SERA KAYLA PENSOY
(Psychology A.B.)

GABRIELA RAQUEL PEREZ
•summa cum laude
•with global honors
(Global Studies A.B. with Honors)
(Romance Languages and Literatures A.B.)

NICHOLAS CHRISTOPHER PEREZ
(Computer Science S.B.)

MANUEL ANTONIO PEREZ LUNA
(Economics A.B.)

HELENA PEREZ-STARK
(Mathematics A.B. with Honors)

ANNABELLE WEIZU PERNG
•cum laude
(Computer Science S.B.)

LUCAS JAY PERRA
(Economics A.B.)
(Philosophy A.B.)

MARIYA A. PERSHYNA
•magna cum laude
(Applied Mathematics S.B. with Honors)

JOHN FITZGERALD PFEFFERKORN
•summa cum laude
(Chemistry A.B.)
(Economics A.B.)

JOHN CHRISTOPHER PFLIEGER
(English Language and Literature A.B.)

HOANG SON PHAM
(Computer Science S.B.)

JOSEPH LAWRENCE PHELAN
•summa cum laude
(Philosophy A.B.)

SABRINA GRACE PICCIRILLO-STOSSER
(Economics A.B.)
(Psychology A.B.)

SOPHIA MARIE CHEONGHYE PIERPOLINE KOOCK
•summa cum laude
(East Asian Languages and Civilizations A.B. with Honors)
(English Language and Literature A.B. with Honors)

ALEXANDER WAYNE PIETRASZEK
•magna cum laude
(Economics A.B.)

MATIAS PIETRUSZKA
(Economics A.B.)

ROSE SHOSHANNAH PIKMAN
•magna cum laude
(Global Studies A.B. with Honors)
(History A.B. with Honors)

LUIS RAZIEL PIMENTEL
(Economics A.B.)

JOSEPH BERNARD PINTO
•cum laude
(Economics A.B.)
(Mathematics S.B.)

JACQUELYN ZDENKA PITRA
(Economics A.B.)

ARMANDO DIEGO PIZANO
•with global honors
(Economics A.B.)

ZACHARY SAMUEL PIZER
(Computer Science S.B.)

ERNEST BANKS PLATFORD
(Economics A.B.)

CAMERON MASON POE
•cum laude
(Physics A.B.)

LUCIA DOHERTY POGGI
(English Language and Literature A.B.)
(Political Science A.B.)

EVAN GABRIEL POLINSKY
(Economics A.B.)
(Philosophy A.B.)

ALEXA KIARA POMERANTZ
•magna cum laude
(Computer Science S.B.)
(Mathematics S.B. with Honors)

STEPHEN GEORGE PONTIKES
(Mathematics S.B.)

LAASYA PRIYA POOLA
•summa cum laude
(Economics A.B.)

NIKOLA POPOVIĆ
(Economics A.B.)
(Russian and East European Studies A.B.)

REAGAN ALEXANDRA POWERS
•cum laude
(Economics A.B.)

ELIZABETH ROSE PRESS
•magna cum laude
(Economics A.B.)

AARON THOMAS PRESSER
(Comparative Human Development A.B.)

LOGAN PARKER PRIDGEN
(Economics A.B.)

ALICE PROCOPIO BURIAN BRETERNITZ
•cum laude
•with global honors
(Global Studies A.B.)
(Human Rights A.B.)

KELSEY ANNE KAVANAGH PUKNYS
•magna cum laude
(Economics A.B.)

CESAR PULIDO
(Economics A.B.)
(Psychology A.B.)

ANNEKE KATHERINE PULKKINEN
•magna cum laude
(Economics A.B.)
(Psychology A.B.)

ANKITA PURI
•cum laude
(Economics A.B.)

NICHOLAS PETER PUSTILNIK
•cum laude
(Economics A.B.)

LINDSEY SARA QIAN
(Biological Sciences S.B.)

SHUO QIU
(Sociology A.B.)

MOSS QUANCI
(East Asian Languages and Civilizations A.B.)

LOGAN JAMES QUICK
(Computer Science S.B.)
(Mathematics S.B.)

ELASAH ASHER QUINN
(Comparative Human Development A.B.)
(Psychology A.B.)

ZACHARY JOSEPH QUINN
(Economics A.B.)

ARIANNA MARÍA QUINTERO BAUMANIS
(Gender and Sexuality Studies A.B.)
(Political Science A.B.)
(Romance Languages and Literatures A.B.)

JOSHUA DILLON ADLER QUIRK
(Law, Letters, and Society A.B.)

ASIA MARIE QUIZON-COLQUITT
•cum laude
•with global honors
(East Asian Languages and Civilizations A.B.)

HOSSHINI R. SURAJ
•summa cum laude
(Economics A.B.)

JULIA MACKENZIE RADHAKRISHNAN
•with global honors
(Chemistry A.B.)
(Romance Languages and Literatures A.B.)

FILIP MAREK RAFFELT
(Biological Sciences A.B.)

SHREYA RAM
•summa cum laude
(Economics A.B.)
(Political Science A.B. with Honors)

HARSHA RAMAN
(Economics A.B.)

HIMAANI SHRUTHI RAMESH
(Computer Science S.B.)
(Linguistics A.B.)

ADAM RAMGOOLIE
(Philosophy A.B.)

FELIX MARTIN SULE RAMIN
•magna cum laude
(Economics A.B.)

KEVIN A. RAMIREZ
(Computational and Applied Mathematics S.B.)

STEPHANIE RAN
•cum laude
(Biological Sciences A.B.)

RAJDEEP RANA
(Computer Science S.B.)

MANAEHA AMIR RAO
•cum laude
(History, Philosophy, and Social Studies of Science and Medicine A.B.)
(Neuroscience A.B.)

SANJANA MITALI RAO
(Biological Sciences A.B.)
(Neuroscience A.B.)

CHARLOTTE DANE RAPP
(Economics A.B.)

BENJAMIN MESSITTE RAPPORT
(Economics A.B.)
(Mathematics S.B.)

ANN RIALES RAYBURN
(Art History A.B. with Honors)
(Medieval Studies A.B.)

STELLA REED
(Economics A.B. with Honors)
(Gender and Sexuality Studies A.B. with Honors)
(Human Rights A.B. with Honors)

ZOE HADASSAH REICHBACH
(Economics A.B.)

MORITZ BENJAMIN REICHERT
•cum laude
(Mathematics A.B.)

TIANYI REN
(Fundamentals: Issues and Texts A.B. with Honors)
(Music A.B. with Honors)

VICTOR REN
(Economics A.B.)

JACK BRYANT RENTON
(Political Science A.B.)

KATE FRANCES REPKA
•magna cum laude
(Economics A.B.)

SOLANGE ATHANASIA PEZON REPPAS
•magna cum laude
(Public Policy Studies A.B. with Honors)

MACALLISTER JANE RESCORL
(Cinema and Media Studies A.B.)

IAN BENJAMIN RESNICK
(Cinema and Media Studies A.B.)

MARGARET FRANCES REYES
(Anthropology A.B.)
(Romance Languages and Literatures A.B.)

MARIA FERNANDA REYES MALDONADO
(Biological Sciences A.B.)

EMILY PAGE RHODES
(Computer Science S.B.)
(Economics A.B.)

LAURA KATARINA RIBEIRO
•summa cum laude
(Creative Writing A.B. with Honors)
(Romance Languages and Literatures A.B. with Honors)

THOMAS JORDAN RICE
(Economics A.B.)

HANNAH ROSE RICHTER
*cum laude
(Environmental Science S.B.)

ELEANOR E. RICKETTS
(Economics A.B.)

ALEXANDRA CARMELLA RIEDINGER
(Economics A.B.)

COLE JOSEPH RIEMER*
(Economics A.B.)

TAYLOR LYNN RIJOS
*cum laude
(Anthropology A.B.)

JOHN LAURENCE RILEY
*summa cum laude
(Biological Chemistry S.B. with Honors)
(Chemistry A.B.)

MIA JORDAN RIMMER
(Anthropology A.B. with Honors)

SARAHI RINCON MOLINA
(Art History A.B. with Honors)

VALERIA RIOS
(Biological Sciences A.B.)

JADEN N. RISMAY
(Economics A.B.)

EDWARD HENRY RITCHOTTE
(Computer Science S.B.)

GABRIELLA PAOLA RIVERA
(Biological Sciences A.B.)

JENNIFER RIVERA
(Political Science A.B.)
(Romance Languages and Literatures A.B.)

JACKSON PARKER ROACH
(Economics A.B.)

DIEGO PIÑA ROBERTS
(Economics A.B.)
(Political Science A.B.)

WILLA ROBERTS
(Neuroscience A.B.)

MADELEINE PAIGE ROBERTS-GANIM
*cum laude
(History A.B. with Honors)
(Romance Languages and Literatures A.B.)

FIORELLA ALEJANDRA ROBINSON
(Political Science A.B.)

TATE ALFRED ROBINSON
(Economics A.B.)

LYDIA GUINEVERE ROBINSON-MAILMAN
(Biological Chemistry S.B. with Honors)
(Chemistry A.B.)

ALLISON ELISE RODAS
(Biological Sciences A.B.)

NATASHA KATLYN RODGERS
*magna cum laude
*with global honors
(Music A.B. with Honors)
(Romance Languages and Literatures A.B. with Honors)

TRINITY YELINA RODGERS
(Psychology A.B.)

ILEANA S. RODRIGUES
(Political Science A.B.)
(Public Policy Studies A.B.)

GABRIEL A. RODRIGUEZ
(Cinema and Media Studies A.B.)
(Cognitive Science A.B.)
(Philosophy A.B.)

ELLA ROESER
*cum laude
(Economics A.B.)

JORDAN CHRISTOPHER ROGERS
(Biological Sciences A.B.)

MARIANNA ROGERS
(Mathematics S.B.)
(Physics A.B.)

SYDNIE BRONWYN ROHME
(Economics A.B.)

CATHERINE TERESA AKYERE ROHRET
(Creative Writing A.B. with Honors)
(Religious Studies A.B.)

ELIZABETH LIBBY PAGE ROLLETT
(Biological Sciences A.B.)

ISABELLA MIA ROMANUCCI
(Environmental Science S.B.)

PAUL DASHENG ROMERO
(Economics A.B.)

AVERY IMMANUEL ROSADO
(Biological Sciences S.B.)
(Public Policy Studies A.B.)

ANGEL SEBASTIAN ROSALES
(History A.B. with Honors)
(Political Science A.B. with Honors)

EDWARD LUDWIG ROSE
(Computer Science S.B.)
(Visual Arts A.B.)

ANDREW CARSON KAI-MING ROSELUND
(Law, Letters, and Society A.B.)

CLEO ELLA ROSEN
(Biological Sciences A.B.)

RAPHAEL ROSEN
(Computational and Applied Mathematics S.B.)

EMMA MACKENZIE ROSENTHAL
(Economics A.B.)

GILBERT ALEXANDER ROSENTHAL
*summa cum laude
(Computer Science S.B.)

JONATHAN AARON ROSENZWEIG
(Philosophy A.B.)
(Political Science A.B.)

SAGE RAVEN ROSSMAN
*summa cum laude
(Biological Sciences A.B.)
(Neuroscience A.B.)

JOSHUA EZRA REY ROTH
*summa cum laude
*with global honors
(Political Science A.B. with Honors)

SOPHIA DEBORAH ROTH-DOUQUET
(Theater and Performance Studies A.B.)

JAMES ROYAL
*summa cum laude
(Economics A.B. with Honors)
(Statistics S.B.)

LEO ALEXANDER ROZANOV
(Physics A.B.)

EMILY XINYI RUAN
*cum laude
(Economics A.B.)

NOEL MARTIN DAVID RUBIO*
(Public Policy Studies A.B.)

VALERIA RUIZ
(Economics A.B.)

AUSTIN KAI RUMMEL
(Economics A.B.)

ADAM CARLO GUARIN RUSAKOW
(Economics A.B.)

CHRISTOPHER AUGUST RUSSO
*cum laude
(Economics A.B.)

ISABELLE CLAIRE RUSSO
(Political Science A.B.)

MADELAINE EMILY RYAN
*magna cum laude
(Economics A.B.)

JUNG HYUN RYU
(Mathematics S.B.)

ADAM JOSEPH SACHS
*summa cum laude
(Political Science A.B. with Honors)

HUGH HIDETAKA SAGAWA
(Computer Science S.B.)

ZINNIA SAHA
(Neuroscience S.B. with Honors)

RIYA SAHNI
(Computer Science S.B.)
(Economics A.B.)

ZOË ROSE SALDINGER
(Environmental and Urban Studies A.B. with Honors)
(Public Policy Studies A.B. with Honors)

PETER RAFAEL SALGADO
(Political Science A.B.)
(Russian and East European Studies A.B.)

ARLETH ZURIZADEY SALINAS
(Computer Science S.B.)

CHARLES SALOMON
(Economics A.B.)
(Psychology A.B.)

MAXIMILLIAN LASZLO ALEXANDER SAMENGO
*summa cum laude
(Computer Science A.B.)
(English Language and Literature A.B.)

ANYA LESLIE SAMTANI
*cum laude
(Comparative Human Development A.B. with Honors)

PEYTON ELIZABETH SANBORN
(Economics A.B.)
(Environmental Science S.B.)

MARCO ANTONIO SANCHEZ
(Anthropology A.B.)
(Romance Languages and Literatures A.B.)

MELISSA LIZETH SANCHEZ*
(Political Science A.B.)

MARCELA SÁNCHEZ
(Global Studies A.B.)

RODRIGO SANCHEZ DE LOZADA
(History A.B.)

SOFIA ISABEL SANCHEZ-URBINA
(Public Policy Studies A.B.)

HENRY CHARLES SANDERS
(Economics A.B.)

LAURA SANDINO
(Sociology A.B. with Honors)

IMOGEN SANDS
(Theater and Performance Studies A.B. with Honors)

JULIAN DAY SANTESTEBAN
(Economics A.B.)
(Political Science A.B. with Honors)

JOÃO VICTOR SARDENBERG RODRIGUES
(Computer Science S.B.)

TYLER ALLAN SARKISIAN
(Economics A.B.)

KAVITYA A. SARMA
*cum laude
(Economics A.B.)

SUMEDH SARWATE
(Computer Science S.B.)

VIVEK ANTHONY SASSE
*summa cum laude
(Mathematics A.B. with Honors)
(Physics A.B. with Honors)

WILLIAM PEPPER SCARBOROUGH
(Computer Science S.B.)
(Economics A.B.)

FRANCES QUINN SCHAEFFLER
*magna cum laude
(English Language and Literature A.B. with Honors)
(Religious Studies A.B.)

OLIVIA CLAIRE SCHAFFER
*summa cum laude
(Molecular Engineering S.B. with Honors)

ALEXANDER JAMES SCHERMAN
(English Language and Literature A.B.)

BRANDON AARON SCHILLIG
(Economics A.B.)

LUCY MICHELLE SCHMID
(Molecular Engineering S.B.)

CLAIRE YEAGER SCHMITT
•cum laude
(Public Policy Studies A.B. with Honors)

ISABEL HELENE SCHMITZ
•cum laude
(Comparative Human Development A.B.)
(Music A.B.)

MALKA YASMINE SCHREIER
•magna cum laude
(Anthropology A.B. with Honors)
(Romance Languages and Literatures A.B. with Honors)

ALEKSEY RANDY SCHREIFELS
(Geographical Sciences A.B.)

MATTHEW JAMES SCHUCHMAN
(Biological Chemistry S.B.)
(Chemistry A.B.)
(Neuroscience A.B.)

JOSEPH B. SCHWARCZ
•magna cum laude
(Political Science A.B.)

NICHOLAS DANIEL SCHWARZ*
(Classical Studies A.B.)
(Fundamentals: Issues and Texts A.B.)

NICOLE GRACE SCHWARZ
(Psychology A.B.)

GRACE ELIZABETH SCHWIETERS
(Economics A.B.)

KATE SCINTO*
(Psychology A.B.)

KAYLIE LYNN SCORZA*
(Biological Sciences S.B.)

CLAIRE ALEXANDRA SCOTT
•magna cum laude
(Biological Chemistry S.B.)
(Chemistry A.B.)

BRANSON W. SCOTT-STARR
(Mathematics S.B.)

VICTOR DAVID SENGPIEL
(Economics A.B.)

DANIEL FRANCIS MIRANDA SEPLOW
•cum laude
(History A.B.)

DANIEL ANTONIO SERRANO
(Computer Science A.B.)

SONALI TARA SESHADRI
•magna cum laude
(Computer Science A.B.)

ANDREW JONATHAN SETO
(Economics A.B.)
(Psychology A.B.)

GRIFFIN SEYFRIED
(Environmental and Urban Studies A.B.)

ERIC SAMUEL SHAGRIN
(Law, Letters, and Society A.B.)

RHEA NISHANT SHAH
•summa cum laude
(Biological Sciences S.B. with Honors)
(Romance Languages and Literatures A.B.)

MUFAN SHAO
•magna cum laude
(Physics A.B. with Honors)
(Theater and Performance Studies A.B. with Honors)

ANDREY SHAPIRO
•cum laude
(Computer Science S.B. with Honors)
(Mathematics S.B. with Honors)

DIVYA SHARMA
(Biological Sciences A.B.)

SOMYA SHARMA*
(Sociology A.B.)

AMANDA PAIGE SHARNG
•summa cum laude
(Economics A.B.)

ATHA SHAROD
(Public Policy Studies A.B.)

ALEXANDER SHEEN
•cum laude
(Computer Science S.B.)
(Media Arts and Design A.B. with Honors)

MENGYU SHEN*
(Art History A.B.)
(Economics A.B.)

JACOB THEODORE SHER
•cum laude
(Environmental and Urban Studies A.B.)

LOGAN JAMES SHERWIN
(Computer Science S.B.)

MINGXIN SHI
(Economics A.B.)

CELINA GRACE SHIH MAR
•summa cum laude
(Economics A.B.)
(History A.B.)

KATHARINE G. C. SHIMADA
•cum laude
(Economics A.B.)

SPENCER YOSHIKAZU SHIN
(Economics A.B.)

ABIGAIL GRACE SHIVERS
•magna cum laude
(Neuroscience A.B.)
(Psychology A.B. with Honors)

KIMBERLY LORRAINE SHORTER
(Psychology A.B. with Honors)

JOSHUA SHOU
(Computational and Applied Mathematics S.B.)
(Economics A.B.)

ALYSSA ROBERTA SHTEYN
(Anthropology A.B.)

DAVID SI
•cum laude
(Economics A.B.)

MARK SIEDENTOPF
(Environmental and Urban Studies A.B.)
(Public Policy Studies A.B.)

HANNAH ROSE SIEGEL
•cum laude
(Global Studies A.B.)

JOANNE MARIE SIENCHE
(Economics A.B.)
(Psychology A.B.)

ALEXA HAILEY SILFEN
(Biological Sciences A.B.)

COLE DANIEL SILVA
•cum laude
(Data Science S.B. with Honors)
(Economics A.B.)

SHIRA LEILI SILVER
•summa cum laude
(Cinema and Media Studies A.B. with Honors)
(Gender and Sexuality Studies A.B.)

EMILY BRYN SIMON
(Economics A.B.)

MORGAN RENEE SIMON
(Public Policy Studies A.B. with Honors)

AMELIA SIMONOFF
(Music A.B. with Honors)
(Neuroscience S.B. with Honors)

BIANCA ALEXANDRIA SIMONS
(Law, Letters, and Society A.B.)

ELIZABETH NICOLE SINGER
•cum laude
(Computer Science S.B. with Honors)

ARMAAN SINGH
(Mathematics A.B.)

DEVAN KRISHN SINGH
(Philosophy A.B.)

ISHAAN SINGH
(Computer Science S.B.)
(Economics A.B.)

STEPHEN NIEAL SINICROPE
•cum laude
(Neuroscience S.B.)

KATHERINE SINYAVIN
•summa cum laude
(English Language and Literature A.B. with Honors)
(Russian and East European Studies A.B. with Honors)

ALI EL SIRAFY
(Economics A.B.)

NICHOLAS DAVID SLAYTON
(History A.B.)
(Latin American and Caribbean Studies A.B. with Honors)

ALEXIA MARQUETTE SMITH
•cum laude
(Biological Sciences A.B.)
(Statistics A.B.)

CALEB DONOVAN SMITH
(East Asian Languages and Civilizations A.B.)

MARGARET ROSE SMITH
•cum laude
(Art History A.B.)
(Creative Writing A.B. with Honors)

SHAILI KIERAN SMITH
•cum laude
(Computer Science A.B.)

CALEB PERI SMITH-SALZBERG
(Computer Science A.B.)
(Economics A.B.)

NOAH VAL SOBEL-LEWIN
•summa cum laude
(Economics A.B.)
(Mathematics S.B.)

JE YEONG SOH
•summa cum laude
(Computer Science A.B.)

ALY SOLIMAN
(Computer Science A.B.)
(Mathematics A.B. with Honors)

GABRIEL ANTONIO SOLIS
(Economics A.B.)

DONNA SON
•with global honors
(Political Science A.B. with Honors)
(Romance Languages and Literatures A.B. with Honors)

SEORYEON SON
(Economics A.B.)

CHENXIN JAYSON SONG
(Economics A.B. with Honors)
(Mathematics S.B.)

THOMAS DAESOON SONG
•cum laude
(Political Science A.B. with Honors)

ALYSON KIM SONNENBERG
(Statistics S.B.)

VIVIAN SOONG
•magna cum laude
(Economics A.B.)

BLANE IAN SOPER
•cum laude
(Neuroscience S.B.)

NOAH T. SORENSEN
(Economics A.B.)

AMADEUS SORIA
(Mathematics A.B.)
(Physics A.B.)

ETIENNE STEFFENS SOTO
(Chemistry A.B.)
(Molecular Engineering S.B. with Honors)

CARLOS PEDRO SOUFFRONT
(Global Studies A.B.)

NICOLE THEPTHIDA SOUYDALAY
(Computer Science S.B.)

ALEKSANDRA SPAJIC
•magna cum laude
(Economics A.B.)
(Public Policy Studies A.B.)

REAGAN PRESTON SPARKS
(Linguistics A.B.)

LEOPOLDO WOLFGANG SPEIDEL
(Economics A.B.)

DANIEL JOHN SPELLMAN
(Economics A.B.)
(Psychology A.B.)

ELISABETH D. SPENCER
(Environmental and Urban Studies A.B.)

JOSEF SPERBER
*magna cum laude
(Economics A.B.)

ALENA SPREITZER
(Biological Sciences A.B.)
(Psychology A.B.)

EHA SRIVASTAVA
*cum laude
(Mathematics A.B. with Honors)

PAUL JOHN STACEK
(Economics A.B.)

KIMBERLY SUSAN STAFFORD
*cum laude
(Economics A.B.)

JACK CHRISTOPHER STANDISH
(Mathematics S.B.)

LEIGHTON AUDREY STANFILL
*cum laude
(Linguistics A.B.)

MATTHEW T. STARK
(Economics A.B.)

CLARA M. STELOW
(Political Science A.B. with Honors)

AIDAN CALLAGHAN STENSON
*cum laude
(Fundamentals: Issues and Texts A.B. with Honors)

JOELLE HINDS STEPHENSON
(English Language and Literature A.B.)

JORDAN MARIE STERETT
*cum laude
(Comparative Human Development A.B.)
(Psychology A.B. with Honors)

ROBERT EZRA STERN
*cum laude
(Computer Science A.B.)

OONAGH SOPHIE STEVANS*
(History A.B.)
(Political Science A.B.)

HARRY FRANCISCO STEVENS
(History A.B.)
(Political Science A.B.)

JESSICA CHRISTY STINSON
(Sociology A.B.)

HALEY MARGARET STISCAK
(Psychology A.B.)

ALEXANDER MARK STOLESON
(Economics A.B.)

HENRY PUDLOWSKI STRASHEIM
(Computational and Applied Mathematics S.B.)
(East Asian Languages and Civilizations A.B.)

SAMSON SCOTT STREACHEK
*magna cum laude
(Economics A.B.)
(Public Policy Studies A.B.)

WILLIAM NEAL STROUPE
*cum laude
(Computer Science S.B.)
(Mathematics S.B. with Honors)

RUSSELL ALAN STRUVE
*summa cum laude
(Economics A.B.)
(Mathematics A.B.)

RAMYA SUBRAMANIAN
(Economics A.B.)
(Psychology A.B.)

NOAH WILLIAM SUGERMAN
*cum laude
(History A.B.)

ALEXIS NOOR SUGRUE*
(Art History A.B.)

YOON SUH SUH
(Environmental and Urban Studies A.B. with Honors)
(Public Policy Studies A.B.)

JOSE ALONSO SULCA FLORES
*magna cum laude
(Computer Science A.B.)
(Economics A.B.)

TIMUR SULEIMENOV
(Economics A.B.)

JOSHUA LAWRENCE SULKIN
*summa cum laude
*with global honors
(History A.B. with Honors)

MATTHEW SUMERA*
(Visual Arts A.B.)

ALEXANDER JIARUI SUN
(Computer Science S.B.)
(Economics A.B.)

DINGYI SUN
(Computer Science S.B.)
(Physics A.B.)

JEFFREY SUN*
(Fundamentals: Issues and Texts A.B.)

MINGHAO SUN
(Sociology A.B. with Honors)

PATRICK SUN
*summa cum laude
(Biological Sciences A.B.)

BREITEN TRAA SUNDRA
(Economics A.B.)
(Linguistics A.B.)

MAX SUNOG
*magna cum laude
(Computer Science S.B.)
(Philosophy A.B.)

RACHIT SURANA
*summa cum laude
(Computer Science S.B. with Honors)
(Economics A.B.)
(Mathematics S.B.)

JOHN ROBERT SURGEONER
(Economics A.B.)

NICHOLAS AKIRA SWEENEY
(Mathematics A.B. with Honors)

KARINN RENE SYTSMA
(Biological Sciences A.B.)

HAYLEY ISABELLE SZYMANEK*
(Computer Science A.B.)

TARA TADJBAKHSH
(Statistics A.B.)

ETHAN WILLIAM TAI
(Biological Sciences A.B.)
(Computer Science S.B.)

ALEXANDRA MARIA TAKOUDIS
(Environmental and Urban Studies A.B. with Honors)
(Romance Languages and Literatures A.B. with Honors)

NIDHI REDDY TALASANI
(Biological Sciences S.B. with Honors)

CHING TAM
*magna cum laude
(East Asian Languages and Civilizations A.B. with Honors)
(Economics A.B.)

MARCUS AUBREY TAM
(Political Science A.B.)

MARCOS EDUARDO TAMARGO-ARIZMENDI
(Astrophysics S.B. with Honors)

MARIA TAMAYO MEJIA
(Economics A.B.)
(Philosophy A.B.)

XUAN RU TAN
(Economics A.B.)

CHENGYU TANG
(Chemistry S.B. with Honors)

JONATHAN CHEN TANG
(Biological Sciences S.B.)

KENAN TANG
*summa cum laude
(Computer Science S.B.)
(Physics A.B.)

LINGFENG TANG
(Molecular Engineering S.B.)

SOPHIA TANG
*cum laude
(Economics A.B.)
(Psychology A.B.)

ZHONGNIAN TAO
*summa cum laude
(Computer Science S.B.)
(Economics A.B.)
(Mathematics S.B.)

J. NICHOLAS TARR
(Political Science A.B.)
(Sociology A.B. with Honors)

OSCAR SANDOR TAUB
(Art History A.B.)
(Economics A.B.)

KETAKI TAVAN
*cum laude
(Economics A.B.)
(Statistics A.B.)

MARYA TAWAM
(Anthropology A.B. with Honors)

ALICE XIUQI TAY
*cum laude
(History A.B. with Honors)
(Law, Letters, and Society A.B.)

ALENE ELIZABETH TAYLOR
(Environmental and Urban Studies A.B.)

CAMILLE ELLAINA JOHNSON TAYLOR
(Biological Sciences A.B.)

JADEN GRAVELY TAYLOR
*summa cum laude
(Astrophysics S.B.)

NOAH JAMES LACOMBE TAYLOR
*cum laude
(Biological Sciences S.B.)

LUKE ALFRED TEASLEY
(Molecular Engineering S.B.)

NUHAMIN TEKLE TEKIE
(Environmental and Urban Studies A.B.)

LEAH ROSE TELEPAN
*magna cum laude
(Economics A.B.)

THOMAS ISAAC WILLIAM TENENBAUM
(Law, Letters, and Society A.B.)

JOSHUA TIAN TERRY
(Economics A.B.)

NOAH TESHAGER TESFAYE
*cum laude
(Critical Race and Ethnic Studies A.B. with Honors)
(Political Science A.B. with Honors)

ABIGAËL ABIRAMI THINAKARAN
(Neuroscience S.B. with Honors)

ROBERT WILLIAM THOMAS
(Economics A.B.)

WILLIAM EMANUEL THOMAS
(Computer Science A.B.)
(Economics A.B.)

DeSHAWN SCOTT THOMPSON*
(Biological Sciences A.B.)

KEYER THYME*
*magna cum laude
(Physics A.B.)

SHIYU TIAN
(Economics A.B.)
(History A.B.)

YUYANG TIAN
*summa cum laude
(Computational and Applied Mathematics S.B.)
(Economics A.B.)

ZHENGYING TIAN
*summa cum laude
(History A.B. with Honors)
(Statistics A.B.)

LIVIA IRINA TIBULEAC
*cum laude
*with global honors
(Political Science A.B. with Honors)

THOMAS CONOR TIERNEY
(Economics A.B.)

LUCY ELIZABETH TINDEL
(Psychology A.B. with Honors)

JADYN TIONG
*summa cum laude
(Sociology A.B.)

ALISON R. TISOL
(Gender and Sexuality Studies A.B.)
(Psychology A.B.)

BENJAMIN ELLIOT SOLOMON TJANDRA
(Economics A.B.)
(History A.B. with Honors)

ZOE TOROK
(Computer Science A.B.)

ANGELINA MARIE TORRE
*magna cum laude
(Creative Writing A.B. with Honors)

ALEX GABRIEL TORRES
(Environmental Science S.B.)

JATHAN ALFREDO TORRES
(Economics A.B.)

JUAN MANUEL TORRES
(Economics A.B.)
(History A.B. with Honors)

ZOE SHAPIRO TORREY
*summa cum laude
(Public Policy Studies A.B.)

SOFIA XIOMARA TORRIENTE
(Anthropology A.B.)

LIOJE ARMAND TOUSSAINT
(Creative Writing A.B. with Honors)
(English Language and Literature A.B.)

BENJAMIN AUGUSTUS TOWNSEND
(Computer Science S.B.)

CODY TRACEY
(Economics A.B.)

PAUL TREITEL
*summa cum laude
(Computer Science A.B.)
(Philosophy A.B.)

ALEX SONGYUAN TRICKEY
(Biological Sciences S.B. with Honors)
(Romance Languages and Literatures A.B.)

ROHAN TRIPATHI
(Economics A.B.)

LILLIE ROSE TRITT
*summa cum laude
(English Language and Literature A.B. with Honors)
(History A.B.)

RUOYANG TU
*cum laude
(Anthropology A.B.)
(Astrophysics S.B.)

BAILEY FRANCES TUCKER
*cum laude
(Human Rights A.B. with Honors)
(Political Science A.B.)

ALESSANDRA MARIA TUFIÑO
*cum laude
(Gender and Sexuality Studies A.B. with Honors)
(Political Science A.B. with Honors)

WILSON ROBERT TURNER
(Chemistry A.B.)
(Molecular Engineering S.B. with Honors)

JILLYN ROSE TURUNEN
*summa cum laude
(Neuroscience A.B.)

DAVID NATHAN BLAIR TWERSKY
(Biological Sciences S.B.)

TED SKYLER TWYMAN
*summa cum laude
(Economics A.B.)

JENNA MARIE UHLES
(Biological Sciences A.B.)

LEAH MORGAN ULRICH
(Biological Sciences A.B.)

NATHANIEL ISAAC UNAH
(Economics A.B.)

SOFIA ISABEL URANGA
(Romance Languages and Literatures A.B.)

JORGE URBINA
(Biological Chemistry S.B.)
(Romance Languages and Literatures A.B.)

BENJAMIN JOSE VACA
(Chemistry A.B.)

AATMAN APURVA VAKIL
(Economics A.B. with Honors)
(Music A.B. with Honors)

ANJALI MIEKE VAN BIESEN
*summa cum laude
(Environmental Science S.B.)

BENJAMIN THOMAS VANDERVEST
(Neuroscience A.B.)

REBECCA JANE VAN KIRK
(Biological Sciences A.B.)

PEYTON RILEY VAN SOEST
(Neuroscience A.B.)

CARMEN COMFORT VANVOLKENBURGH
(Biological Sciences A.B.)

ALEXIS VARGAS
(Biological Sciences A.B.)
(Chemistry A.B.)

ROHAN RUBIN VARKEY
*cum laude
(Economics A.B.)
(Psychology A.B.)

OLIVIA HOPE VARUGHESE
(Economics A.B.)

JONATHAN VASQUEZ
(Economics A.B.)

SUSAN CLAIRE VAUGHEY
(Economics A.B.)

REBECCA VAZQUEZ
(Biological Sciences A.B.)

GABRIELLA GRACE VECCHITTO
(Visual Arts A.B.)

TESSEL LISETTE INE VELDHOEN
(Neuroscience A.B.)

ARJUN BHARATH VENKATRAMAN
(Mathematics A.B. with Honors)

CARISSA ANNETTE VILLAGOMEZ
*magna cum laude
(English Language and Literature A.B.)

VALENTINA ISABEL VILLARROEL
(Mathematics S.B.)

JOSHUA LAWRENCE VILLERS
(Creative Writing A.B. with Honors)
(English Language and Literature A.B.)

DAVID VINOKUR
(Economics A.B.)
(Philosophy A.B.)

SADHVIKA JANAKI VISWANATH
(Economics A.B.)

ALEXANDER VIVIANO
(Economics A.B.)
(Political Science A.B. with Honors)

MONICA JOY VOGEL*
(East Asian Languages and Civilizations A.B.)

DEREK JASON VON REDDEN
(Economics A.B.)
(Public Policy Studies A.B.)

LOUIS AUGUST WACHTER
*with global honors
(Germanic Studies A.B. with Honors)
(Philosophy A.B.)

GRIFFIN KAI WADA
(Economics A.B.)

GRACE CATHERINE WAGNER
(Astrophysics S.B. with Honors)
(Sociology A.B.)

WARREN DAVIES WAGNER
(Critical Race and Ethnic Studies A.B. with Honors)
(Sociology A.B.)

ELENI MARIE WAH
*summa cum laude
(History A.B.)

ETHAN PAUL WALTERS
(Music A.B.)

RYAN JACOB WANDSNIDER
*cum laude
(Mathematics A.B. with Honors)

ALEX WANG
*cum laude
(Economics A.B.)

BASIL WANG
(Computer Science S.B.)
(Mathematics A.B.)

BORAN WANG
*summa cum laude
(Computational and Applied Mathematics S.B.)
(Computer Science S.B.)
(Statistics S.B.)

CAROLINE Y. WANG
*summa cum laude
(Psychology A.B.)

CHENTIAN WANG
(Philosophy A.B.)

CINDY X. WANG*
(History A.B.)

DANYA WANG
(Economics A.B.)

EDWARD WANG
(Biological Sciences S.B. with Honors)
(Economics A.B.)

EMMA K. WANG
(Economics A.B.)

GRACE RUOYAN WANG
*cum laude
(Comparative Human Development A.B.)
(Public Policy Studies A.B. with Honors)

HANZHI WANG
*cum laude
(Economics A.B.)
(Political Science A.B.)

JOANNE WANG
*summa cum laude
(Neuroscience A.B.)

KATELYN WANG
*magna cum laude
(Public Policy Studies A.B.)
(Romance Languages and Literatures A.B.)

LUCAS WANG
(Molecular Engineering S.B.)

PERENE WANG
(Computer Science S.B.)

RUOCHEN WANG
*summa cum laude
(Economics A.B.)
(Mathematics A.B. with Honors)

SHU QING WANG
*cum laude
(Philosophy A.B.)

TINGRAN WANG
*cum laude
(Physics A.B.)

WEINING WANG
*magna cum laude
(Mathematics A.B.)

YOU-OCEANE WANG
*magna cum laude
(Economics A.B.)

YUYANG WANG
*magna cum laude
(Economics A.B.)
(Mathematics S.B.)
(Statistics A.B.)

ZIXIAN WANG
(Economics A.B.)

BIANCA RENEE WARD
(Economics A.B.)

ANNA ESTELLE WARSAW
*summa cum laude
(Biological Sciences S.B.)
(Environmental Science S.B. with Honors)

AMINA WASHINGTON
*summa cum laude
(English Language and Literature A.B. with Honors)
(Psychology A.B.)

SAVON LAMAR WATSON
(Economics A.B.)

ELLA GRACE WAYTENA
(Law, Letters, and Society A.B.)

CAROLINE ELIZABETH WEBBER
•cum laude
(English Language and Literature A.B. with Honors)

EMMA BELLE WEBER
•magna cum laude
(Economics A.B.)
(English Language and Literature A.B.)

FREDERICK CLAUS AUGUST WEHLEN
•cum laude
(Astrophysics S.B.)
(Physics A.B.)

JIANING WEI
•cum laude
(Computer Science S.B.)
(Philosophy A.B.)

HARRISON ASHER WEINSTEIN
(East Asian Languages and Civilizations A.B.)

JESSE WILSON WEINSTEIN
•summa cum laude
(Political Science A.B. with Honors)

NAILA WEINSTEIN
(Psychology A.B.)

NICOLAS DAVID WEINSTOCK
(Economics A.B.)

MICHAEL MENDEL WEISBERG
•cum laude
(Economics A.B.)

CALLUM LATHROUM WELSH
(Physics A.B. with Honors)

SAMUEL ISAAC WERTHEIMER
•summa cum laude
(Chemistry A.B.)
(Mathematics S.B.)

ABRAHAM MONROE WEST
(History A.B.)
(Medieval Studies A.B.)

KATHERINE NINA WHITAKER
(Classical Studies A.B. with Honors)
(Law, Letters, and Society A.B.)
(Religious Studies A.B. with Honors)

DYLAN RADFORD WHITE
(Economics A.B.)
(Statistics A.B.)

THEODORE WHY
(Economics A.B.)
(Public Policy Studies A.B.)

MICAH AARON WILCOX
•cum laude
(Environmental and Urban Studies A.B.)
(Sociology A.B.)

GEORGE BERNARD WILDRIDGE IV
(Creative Writing A.B.)

CHARLES GAINSLEY WILLARD
•cum laude
(Astrophysics S.B. with Honors)
(Physics A.B.)

JUSTIN DAVIS WILLIAMS
(Economics A.B.)

MORGAN ELISE WILLIAMS
•magna cum laude
(Geophysical Sciences S.B. with Honors)

TRENT AUGUST WILLIAMS
(Mathematics A.B.)

CASSIDY TOBIAS WILSON
•magna cum laude
(Human Rights A.B. with Honors)
(Neuroscience A.B.)

HANNAH SOPHIA WILSON-BLACK
•summa cum laude
(Creative Writing A.B. with Honors)
(Environmental and Urban Studies A.B.)

CLINTON RIGGS WOLFE
(Chemistry A.B.)

JEANETTE LEE WONG
•summa cum laude
(Law, Letters, and Society A.B.)
(Philosophy A.B.)

LINUS WOODARD
•summa cum laude
(Molecular Engineering S.B.)

ANABELLE LOUISE WRIGHT
(Economics A.B.)

INDIGO ESSENCE WRIGHT
(Critical Race and Ethnic Studies A.B. with Honors)

ANDREW CHONMIN WU
(Economics A.B.)
(Statistics S.B.)

BRIGITTE WU
•summa cum laude
(Economics A.B.)

DAILING WU
•summa cum laude
(Economics A.B.)

DAVID YX WU
•magna cum laude
(Computer Science S.B.)
(Mathematics A.B.)

EDWIN WU
(Economics A.B.)

LIUHAO WU
(Computer Science S.B.)

STEPHANIE J. WU
•magna cum laude
(Economics A.B.)

XINKAI WU
•summa cum laude
(Economics A.B. with Honors)
(Mathematics S.B. with Honors)

XIYAN WU
(Biological Sciences S.B.)

YIFEI WU
•summa cum laude
•with global honors
(Biological Chemistry S.B. with Honors)
(Romance Languages and Literatures A.B. with Honors)

YINCHEN WU
•magna cum laude
(Mathematics S.B. with Honors)
(Statistics A.B.)

ZACHARY WU
(Computer Science S.B.)

ZHENGLI WU
•magna cum laude
(Mathematics A.B.)
(Physics A.B.)

YANNIS WU-YIP
(Mathematics A.B. with Honors)

MEGHAN XIANG
•magna cum laude
(Neuroscience S.B.)

CYNTHIA YIXIN XIAO
(Economics A.B.)

YUAN SHUN XIAO
(Economics A.B.)

ZIJIN XIAO
(Fundamentals: Issues and Texts A.B. with Honors)
(Philosophy A.B.)

STEPHEN ZHIYUAN XIE
•magna cum laude
(Biological Sciences S.B. with Honors)

KIMBERLY CHRISTINA XING
•magna cum laude
(Computational and Applied Mathematics S.B.)

EMILY XIONG
(Economics A.B.)

REBECCA XIONG
(Biological Sciences A.B.)
(Environmental Science S.B.)

DAOHONG XU
•magna cum laude
(Mathematics S.B.)
(Physics A.B.)

HAORAN XU
(Computational and Applied Mathematics S.B.)
(Physics A.B.)

JUSTIN LUKE XU
(Political Science A.B.)
(Public Policy Studies A.B.)

RUIZE XU
(Computer Science S.B. with Honors)
(Economics A.B.)
(Mathematics S.B.)

RUOCHUAN XU
•summa cum laude
(Mathematics S.B. with Honors)

XIANBIN XU
(Computational and Applied Mathematics S.B.)
(Economics A.B.)

XIAONI XU
(Biological Sciences A.B.)

CINDY CLAIRE XUE
•summa cum laude
(Molecular Engineering S.B.)

GABRIEL OKADA YAMADA
(Economics A.B.)

ALEX YAN
•cum laude
(Economics A.B.)

ANDREW J. YANG
(Computer Science S.B.)
(Linguistics A.B.)

DANIEL H. YANG
(Computational and Applied Mathematics S.B.)
(Statistics A.B.)

ERIC YANG
(Economics A.B.)

HAN YANG
•cum laude
(Economics A.B.)

JIALIN YANG
•summa cum laude
(Economics A.B.)
(Mathematics A.B.)

MICHELLE YANG
•cum laude
(Biological Sciences A.B.)

MICHELLE YANG*
(Computer Science S.B.)
(Economics A.B.)

SIFEI YANG
•summa cum laude
(Economics A.B.)
(Public Policy Studies A.B. with Honors)

YUNXIANG YANG
•magna cum laude
(Economics A.B.)
(Statistics A.B.)

NICOLE EMILY YAO
•summa cum laude
(Biological Sciences A.B.)
(Economics A.B.)

XIYUAN YAO
•magna cum laude
(Anthropology A.B. with Honors)
(Art History A.B. with Honors)

ETHAN M. YARBERRY
(Biological Sciences S.B. with Honors)

JENNA AMIN YASSIN
•magna cum laude
(Biological Sciences A.B.)

HANNAH JIA-YEE YE
(Biological Sciences S.B. with Honors)

YIHENG YE
(Mathematics S.B.)

NATHAN PIERCE YEARY
(Chemistry S.B. with Honors)

JOCHEBED YEBOAH
(Political Science A.B.)

TZY YING YEE
(Economics A.B.)

ELIZABETH CAROLINE KAM-YUK YEUNG
(Economics A.B.)
(Psychology A.B.)

JIAYI CHLOE YIN
•summa cum laude
(Economics A.B.)

VALERIE YIP
(Philosophy A.B.)
(Religious Studies A.B.)

MICHAEL YOHANNES
(Computer Science S.B.)

JAMES FRANKLIN YONALLY
(Economics A.B.)

PIMPISA YOOVIDHYA
(Economics A.B.)

LOUIS ALEXANDRE PETRUS YPMA
(Economics A.B.)
(Statistics A.B.)

HUI YU
•magna cum laude
(Economics A.B.)

JIELU YU
•magna cum laude
•with global honors
(Biological Sciences A.B.)

LINGYUE YU
(Biological Chemistry S.B.)
(Chemistry A.B.)
(Mathematics S.B.)

STEPHANIE S. YU
•summa cum laude
(Political Science A.B. with Honors)
(Public Policy Studies A.B.)

TINGTING YU
•summa cum laude
(Chemistry S.B. with Honors)
(Visual Arts A.B.)

ERIC JOHN YUAN
•summa cum laude
(Biological Chemistry S.B. with Honors)
(Biological Sciences A.B.)
(Chemistry A.B.)

JIAYUAN YUE
•summa cum laude
(Linguistics A.B. with Honors)
(Psychology A.B.)

RAYMON YUE
(Economics A.B. with Honors)
(Statistics S.B.)

JOYCE HYELIN YUN
•summa cum laude
(Economics A.B.)
(Public Policy Studies A.B.)

AHJAH NANDI YUNUSAH
(Comparative Human Development A.B.)

ROBERT ZAMORA
(Economics A.B.)

GRACE AHTERAM ZANDI
•magna cum laude
(Public Policy Studies A.B. with Honors)

AURORA ALINA ZEMBORAIN
(Environmental Science S.B.)
(Geophysical Sciences S.B.)
(Molecular Engineering S.B.)

CARISA ZENG
(Biological Sciences S.B.)

DANLI RIDA ZENG
(Classical Studies A.B.)

JAMIE ZENG
•summa cum laude
(Neuroscience S.B.)

JOANNA ZENG
•summa cum laude
(Psychology A.B.)

TYLER ANDREW ZENGO
(Economics A.B.)

ELI KJELLBERG ZEROF
(Political Science A.B. with Honors)
(Public Policy Studies A.B.)

GÖKSU ZEYBEK
•cum laude
(Economics A.B.)

ALICE ZHANG
•summa cum laude
(Economics A.B.)
(Psychology A.B.)

ALVIN JEFFREY ZHANG
•summa cum laude
(Biological Sciences S.B.)
(Statistics A.B.)

ANGEL HELEN ZHANG
(Economics A.B.)
(Public Policy Studies A.B.)

CE ZHANG*
(Economics A.B.)
(Statistics S.B.)

CHONGHAO ZHANG
(Economics A.B.)

ELAINE YUNING ZHANG
(Linguistics A.B.)

GRACE LINGZHI ZHANG
(Computer Science S.B.)
(Economics A.B.)

HANRONG ZHANG
•cum laude
(Computer Science S.B. with Honors)

JARED XIE ZHANG
•cum laude
(Biological Sciences A.B.)

JIAQI ZHANG
•summa cum laude
(Economics A.B.)
(Philosophy A.B.)

JINGWEN ZHANG
•magna cum laude
(Mathematics A.B.)
(Political Science A.B. with Honors)

JOSHUA CHENJUN ZHANG
•summa cum laude
(Economics A.B.)

KELLY LYNN ZHANG
(Mathematics S.B.)

LEO YUANCHENG ZHANG
•cum laude
(Applied Mathematics S.B.)

MELANIE ZHANG
(Economics A.B.)

MICHELLE YING ZHANG
(Economics A.B.)

TIANYI ZHANG
•summa cum laude
(Economics A.B. with Honors)
(Mathematics A.B. with Honors)

WINONA ZHANG
•summa cum laude
(English Language and Literature A.B. with Honors)

XIAOMENGHAN ZHANG
•summa cum laude
(Computational and Applied Mathematics S.B.)
(Economics A.B.)
(Statistics S.B.)

XINYI ZHANG
•summa cum laude
(Economics A.B.)
(Mathematics A.B. with Honors)

XUANYI ZHANG
•magna cum laude
(Anthropology A.B.)
(Psychology A.B.)

ZHUOQI ZHANG
•summa cum laude
(Mathematics A.B.)
(Physics A.B.)

ZIYUN HANNAH ZHANG
(Economics A.B.)
(Psychology A.B.)

CHONGLIN ZHAO*
(Economics A.B.)

ERIC JIAHAN ZHAO
(Molecular Engineering S.B.)

MAGGIE ZHAO
(Computer Science S.B.)

YANGYANG ZHAO
•magna cum laude
(Chemistry S.B.)
(History A.B.)

YIYANG ZHAO
•summa cum laude
(History A.B. with Honors)

CONNIE ZHENG
•cum laude
(Economics A.B.)
(Law, Letters, and Society A.B.)

DUO ZHENG
(Computer Science S.B.)
(Mathematics S.B.)

INNA ZHENG
•magna cum laude
(Political Science A.B. with Honors)

MICHELLE JIA-YI ZHENG
•cum laude
(Economics A.B.)

YUXIN ZHENG
(History A.B. with Honors)

ALAN ZHONG
•cum laude
(Economics A.B.)
(Statistics A.B.)

JESSICA JIARUI ZHONG
•magna cum laude
(Biological Sciences A.B.)
(Environmental Science S.B.)

NICOLE ZHONG
(Anthropology A.B. with Honors)
(Biological Sciences A.B.)

DINGYI ZHOU
•summa cum laude
(Economics A.B.)
(Mathematics S.B.)

JUSTIN ZHOU
(Economics A.B.)

QIYANG ZHOU
(Art History A.B.)
(East Asian Languages and Civilizations A.B.)

WINIFRED HUIMEI ZHOU
(Computational and Applied Mathematics S.B.)

YIWEN SHARON ZHOU
•magna cum laude
(Mathematics A.B. with Honors)

ZIZUN ZHOU
•magna cum laude
(Economics A.B.)
(Political Science A.B. with Honors)

ALLISON YUHE ZHU
•summa cum laude
(Economics A.B.)

HAORAN ZHU
(Economics A.B.)

JENNIFER Y. ZHU
(Economics A.B.)

KE XIN ZHU
•magna cum laude
(Comparative Literature A.B.)
(East Asian Languages and Civilizations A.B. with Honors)

RUIJIAN ZHU
(Economics A.B.)

RUNDE ZHU
(Economics A.B.)
(History A.B.)

STANLEY YICHEN ZHU
•summa cum laude
(Computer Science S.B. with Honors)
(Mathematics S.B. with Honors)

YUN ZHU
•summa cum laude
(Political Science A.B.)

ZEJIE ZHU
•cum laude
(Statistics A.B.)

YUERONG ZHUANG
•*magna cum laude*
(Computational and Applied Mathematics S.B.)
(Economics A.B. with Honors)

KIRILL ZHUKOV
(Economics A.B.)

JIAYI ZHUO
(Computer Science S.B.)

SOPHIE CLAIRE ZINBERG
•*magna cum laude*
(Neuroscience A.B.)

MAXIMILLIAN ALEXANDER ZINN
(Economics A.B.)

KEVIN ZONG
•*cum laude*
(Biological Chemistry S.B.)
(Chemistry S.B.)

DYLAN ISAAC ZVI
•*cum laude*
(Economics A.B.)
(Psychology A.B.)

JACOB DYLAN ZWEIFLER
•*summa cum laude*
(Computer Science S.B.)
(Mathematics S.B. with Honors)

** anticipated graduation, Summer Quarter 2023*

THE STUDENT MARSHALS

CANDIDATES FOR THE DEGREE OF BACHELOR OF ARTS OR BACHELOR OF SCIENCE IN THE COLLEGE

NOOR JAHAN AMIN
•summa cum laude
(Media Arts and Design A.B. with Honors)
(Neuroscience S.B.)

ZANDER D'ANCONIA ARNAO
•summa cum laude
(Public Policy Studies A.B.)

NOEL CERCIZI
(Chemistry A.B. with Honors)

ISABELLA ANNE COSTANTINO
•summa cum laude
(English Language and Literature A.B. with Honors)
(Gender and Sexuality Studies A.B. with Honors)

JOSHUA KELECHUKWU EGEDE
•summa cum laude
(Biological Sciences A.B.)

SOPHIE JACQUELINE HARE
•summa cum laude
(Public Policy Studies A.B.)

ESTRELLA MIA HERNANDEZ
•summa cum laude
(Global Studies A.B. with Honors)
(Law, Letters, and Society A.B.)

RYAN JIHUN HOANG
•cum laude
(Biological Sciences A.B.)

MICHELLE KE
•summa cum laude
(Law, Letters, and Society A.B. with Honors)

JAMES FORD KENNIFF, JR.
•summa cum laude
(Biological Sciences S.B.)

JUNSUNG JULIUS KIM
•summa cum laude
(Chemistry A.B.)

JINNA LEE
•summa cum laude
(Comparative Human Development A.B.)

ZACHARY SALOMON MARCIANO
•magna cum laude
(Economics A.B.)

ALEXANDRA CHASE MASEGIAN
•summa cum laude
(Astrophysics S.B. with Honors)

BERNADETTE ANNE MIAO
•summa cum laude
(Biological Chemistry S.B.)
(Chemistry S.B. with Honors)

ALEXANDER DOLSAK PRAKASH
•summa cum laude
(Economics A.B.)

BIREN THOMAS REDDY
•summa cum laude
(Economics A.B.)

HENRY ELLIOT SCHAFER
•summa cum laude
(Economics A.B.)

JOVAN STANISAVIC
•magna cum laude
(Biological Sciences S.B. with Honors)

BRUCE KE ZHEN WEN
•summa cum laude
(Economics A.B. with Honors)

ZHI ZHANG
•summa cum laude
(Economics A.B. with Honors)
(Statistics A.B.)

THE ALMA MATER

Text: Edwin H. Lewis, Ph.D., 1894 — Music: Eustasio Rosales and Mack Evans

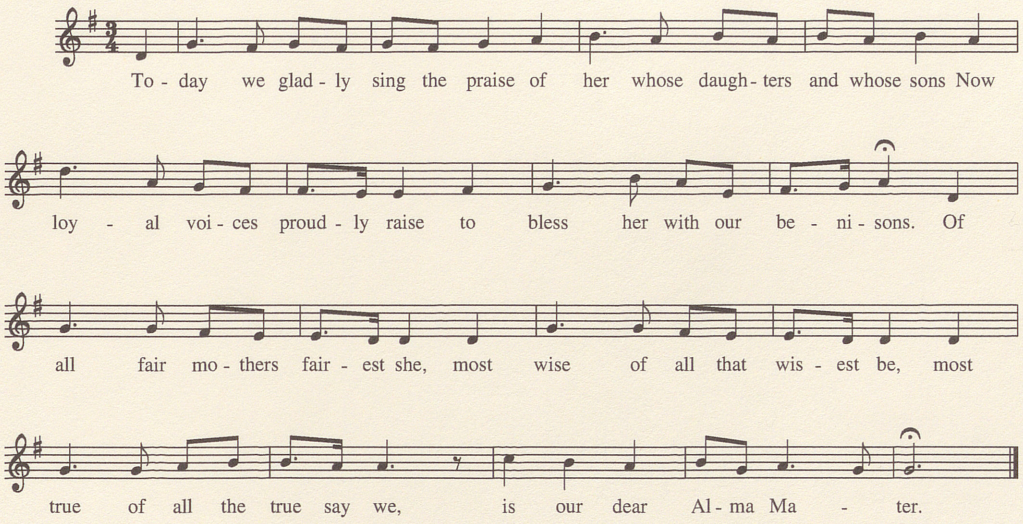

MUSICIANS

AXIOM BRASS

Horn

ABBY BLACK

Trombone

COREY SANSOLO
ROBYN SMITH

Trumpet

SARAH CARRILLO
JORDON OLIVE
DORIVAL PUCCINI
CHRISTOPHER SCANLON

Tuba

KEVIN HARRISON

THE UNIVERSITY OF CHICAGO CONVOCATION CHOIR

JAMES KALLEMBACH, *Director*

Soprano

MADELEINE DEMERS
ELIZABETH FOSTER
ELISABETH MARSHALL
HAYLEY MIRABILE
ALEXANDRA OLSAVSKY
ALEXANDRIA PORTER
ISABEL SCHMITZ
SARA THOMAS

Alto

MELIA ALLAN
LAUREN RANDOLPH
ALESSANDRA TUFIÑO
ANNA VanDeKERCHOVE
ZIJIN XIAO

Tenor

MATTHEW DEAN
NICK EMERTON
KEITH MURPHY
JOSHUA SULKIN

Bass

GUILHERME GALHARDO
IAN PRICHARD
AATMAN VATKIL
ABRAHAM WEST

Timpani

ERIC PANCER

FSC
www.fsc.org
MIX
Paper from
responsible sources
FSC® C081839